

TOWN OF SOUTH KINGSTOWN SOUTH KINGSTOWN PUBLIC SCHOOLS RIDE STAGE II - SUBMISSION SOUTH KINGSTOWN HIGH SCHOOL 215 COLUMBIA STREET, WAKEFIELD, RI 02879

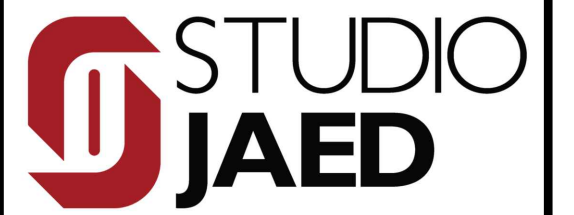

Sheet List Table	
Sheet Number	Sheet Title
GENERAL	
G-000	COVER SHEET
G-001	TYPICAL ABBREVIATIONS & SYMBOLS
G-002	TYPICAL MOUNTING HEIGHTS & CLEARANCES
G-003	TYPICAL PENETRATION DETAILS
CIVIL	
C-1	SITE CONTEXT PLAN
C-2	DEMOLITION PLAN
C-3	SITE LAYOUT PLAN
C-4	DRAINAGE & UTILITY PLAN
C-5	GRADING PLAN
C-6	CONSTRUCTION DETAILS -1
C-7	CONSTRUCTION DETAILS - 2
C-8	CONSTRUCTION DETAILS - 3
STRUCTURAL	
S-000	STRUCTURAL NOTES & SCHEDULES
S-100	PARTIAL FOUNDATION PLAN
S-101	PARTIAL FOUNDATION PLAN
S-200	PARTIAL SECOND FLOOR & LOW ROOF FRAMING PLAN
S-201	PARTIAL SECOND FLOOR & LOW ROOF FRAMING PLAN
S-300	PARTIAL THIRD FLOOR & SECOND ROOF FRAMING PLAN
S-301	PARTIAL THIRD FLOOR & SECOND ROOF FRAMING PLAN
S-400	HIGH ROOF FRAMING PLAN
ARCHITECTURAL	
A-100	OVERALL PLAN - FIRST FLOOR
A-101	OVERALL PLAN - SECOND FLOOR
A-102	OVERALL PLAN - THIRD FLOOR
A-104	NEW CONSTRUCTION PLAN - FIRST FLOOR - AREA A
A-105	NEW CONSTRUCTION PLAN - FIRST FLOOR - AREA B
A-106	NEW CONSTRUCTION PLAN - SECOND FLOOR - AREA A
A-107	NEW CONSTRUCTION PLAN - SECOND FLOOR - AREA B
A-108	NEW CONSTRUCTION PLAN - THIRD FLOOR
A-109	NEW CONSTRUCTION PLAN - ROOF
A-110	FIRST FLOOR REFLECTED CEILING PLAN - AREA A
A-111	FIRST FLOOR REFLECTED CEILING PLAN - AREA B
A-112	SECOND FLOOR REFLECTED CEILING PLAN - AREA A
A-113	SECOND FLOOR REFLECTED CEILING PLAN - AREA B
A-114	THIRD FLOOR REFLECTED CEILING PLAN
A-200	BUILDING PERSPECTIVES
A-201	CONSTRUCTION ELEVATIONS
A-202	CONSTRUCTION SECTION-ELEVATIONS
A-203	CONSTRUCTION ELEVATIONS
A-204	CONSTRUCTION ELEVATIONS
A-205	CONSTRUCTION SECTION-ELEVATIONS
A-206	CONSTRUCTION SECTION-ELEVATIONS
A-207	CONSTRUCTION SECTION-ELEVATIONS
A-300	WALL SECTIONS
A-301	WALL SECTIONS
A-400	ENLARGED TOILET ROOMS PLANS AND ELEVATIONS
A-401	ENLARGED TOILET ROOMS PLANS AND ELEVATIONS
A-402	ENLARGED STAIR PLANS & DETAILS
A-403	ENLARGED STAIR PLANS & DETAILS
A-404	ENLARGED STAIR PLANS & DETAILS
A-405	ENLARGED STAIR PLANS & DETAILS
A-406	ENLARGED LOCKER ROOM PLANS & DETAILS
A-407	ENLARGED GYM PLANS AND DETAILS
A-408	ENLARGED AUDITORIUM PLANS & DETAILS
A-600	PARTITION TYPES
A-601	DOOR SCHEDULE

A-602	DOOR TYPES & DETAILS
A-603	WINDOW SCHEDULE
A-604	WINDOW SCHEDULE
A-605	STOREFRONT SCHEDULE
A-606	TYPICAL WINDOW DETAILS
A-607	TYPICAL DETAILS & CASEWORK SECTIONS
A-700	FINISH SCHEDULE
A-701	FIRST FLOOR FINISH PLAN
A-702	SECOND FLOOR FINISH PLAN
A-703	THIRD FLOOR FINISH PLAN
INTERIOR	
IF-100	FIRST FLOOR FURNITURE PLAN
IF-101	SECOND FLOOR FURNITURE PLAN
IF-102	THIRD FLOOR FURNITURE PLAN
FOODSERVICE	
K-100	KITCHEN EQUIPMENT PLAN
K-101	KITCHEN EQUIPMENT SCHEDULE
ELECTRICAL	
E-000	ELECTRICAL COVER SHEET
E-101	ELECTRICAL POWER PLAN - FIRST FLOOR - AREA A
E-102	ELECTRICAL POWER PLAN - FIRST FLOOR - AREA B
E-103	ELECTRICAL CEILING PLAN - FIRST FLOOR - AREA A
E-104	ELECTRICAL CEILING PLAN - FIRST FLOOR - AREA B
E-105	ELECTRICAL ALARM PLAN - FIRST FLOOR - AREA A
E-106	ELECTRICAL ALARM PLAN - FIRST FLOOR - AREA B
E-201	ELECTRICAL POWER PLAN - SECOND FLOOR - AREA A
E-202	ELECTRICAL POWER PLAN - SECOND FLOOR - AREA B
E-203	ELECTRICAL CEILING PLAN - SECOND FLOOR - AREA A
E-204	ELECTRICAL CEILING PLAN - SECOND FLOOR - AREA B
E-205	ELECTRICAL ALARM PLAN - SECOND FLOOR - AREA A
E-206	ELECTRICAL ALARM PLAN - SECOND FLOOR - AREA B
E-301	ELECTRICAL POWER PLAN - THIRD FLOOR
E-302	ELECTRICAL CEILING PLAN - THIRD FLOOR
E-303	ELECTRICAL ALARM PLAN - THIRD FLOOR
E-401	ELECTRICAL ROOF PLAN
E-500	ELECTRICAL DETAILS
E-501	ELECTRICAL DETAILS
E-502	ELECTRICAL DETAILS
E-600	ELECTRICAL SINGLE LINE DIAGRAM
MECHANICAL	
M-000	MECHANICAL COVER SHEET
M-101	MECHANICAL PLAN - FIRST FLOOR - AREA A
M-102	MECHANICAL PLAN - FIRST FLOOR - AREA B
M-201	MECHANICAL PLAN - SECOND FLOOR - AREA A
M-202	MECHANICAL PLAN - SECOND FLOOR - AREA B
M-301	MECHANICAL PLAN - THIRD FLOOR
M-400	MECHANICAL ROOF PLAN
M-600	MECHANICAL DETAILS



CONSULTANT

ARCHITECT & MEP ENGINEER:
STUDIO JAED
DELAWARE OFFICE
2500 WRANGLE HILL ROAD, STE 110
BEAR, DELAWARE 19719
P: (302) 832-1552

PROVIDENCE OFFICE
42 WEYBOSSET STREET, STE 403
PROVIDENCE, RHODE ISLAND 02903
P: (401) 648-0884

ELECTRICAL ENGINEER:
PHP ENGINEERING, INC.
4 FAIRVIEW AVENUE
MIDDLETOWN, DELAWARE 19709
P: (302) 275-9339

CIVIL ENGINEER:
GAROFALO & ASSOCIATES, INC.
85 CORLISS STREET, P.O. BOX 6145
PROVIDENCE, RHODE ISLAND 02940
P: (401) 273-6000

STRUCTURAL ENGINEER:
LARSEN & LANDIS
3906 CONCORD PIKE, SUITE F
WILMINGTON, DELAWARE 19803
P: (302) 477-1970

FOOD FACILITIES PLANNERS:
CRABTREE MCGRATH ASSOCIATES, INC.
161 WEST MAIN STREET
GEORGETOWN, MASSACHUSETTS 01833
P: (978) 352-8500

FIRE PROTECTION ENGINEERS:
JENSEN HUGHES
117 METRO CENTER BOULEVARD, SUITE 1002
WARWICK, RHODE ISLAND 02883
P: (401) 736-8992

ACOUSTICS, AUDIOVISUAL AND THEATER:
CAVANAUGHTOCCI
327 F BOSTON POST ROAD
SUDBURY, MASSACHUSETTS 01776-3027
P: (978) 443-7871

THIS DRAWING IS THE PROPERTY OF STUDIOJAED AND IS PREPARED FOR THE EXCLUSIVE USE OF ITS CLIENTS AT THE LOCATION INDICATED. NO OTHER USE IS AUTHORIZED OR INTENDED.

ARCHITECT / ENGINEER SEAL

TOWN OF SOUTH KINGSTOWN
SOUTH KINGSTOWN PUBLIC SCHOOLS
RIDE STAGE II - SUBMISSION
SOUTH KINGSTOWN HIGH SCHOOL
215 COLUMBIA STREET, WAKEFIELD, RI 02879

PROJECT

REVISIONS

MARK	DESCRIPTION	DATE

SHEET TITLE

COVER SHEET

RIDE STAGE II
SCHEMATIC DESIGN
JULY 17, 2023

DRAWN	CHKD	PROJECT NO.
TJP	PRC	21141

SHEET NO.

G-000

PROJECT LOCATION MAPS

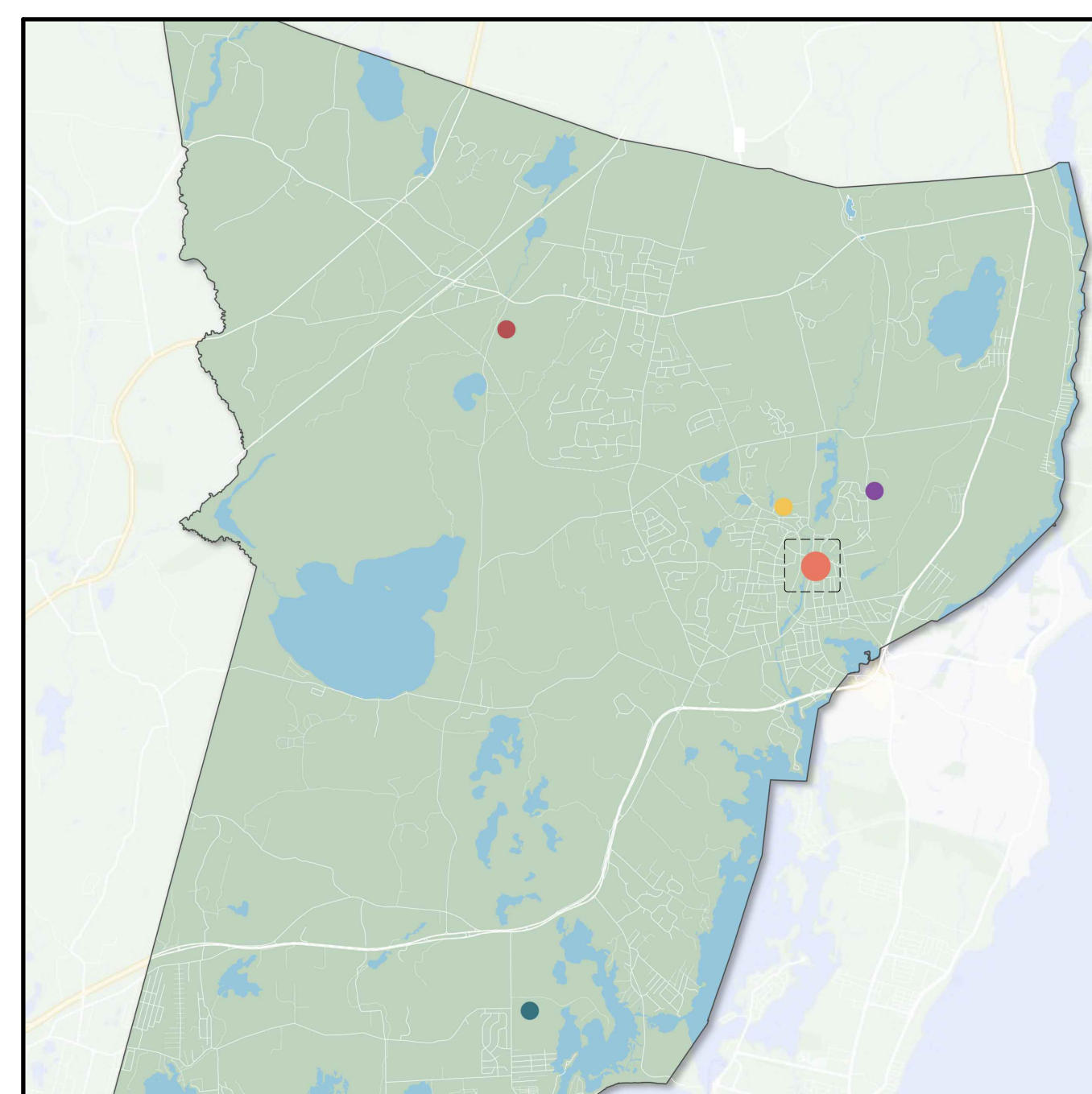

LOCATION MAP

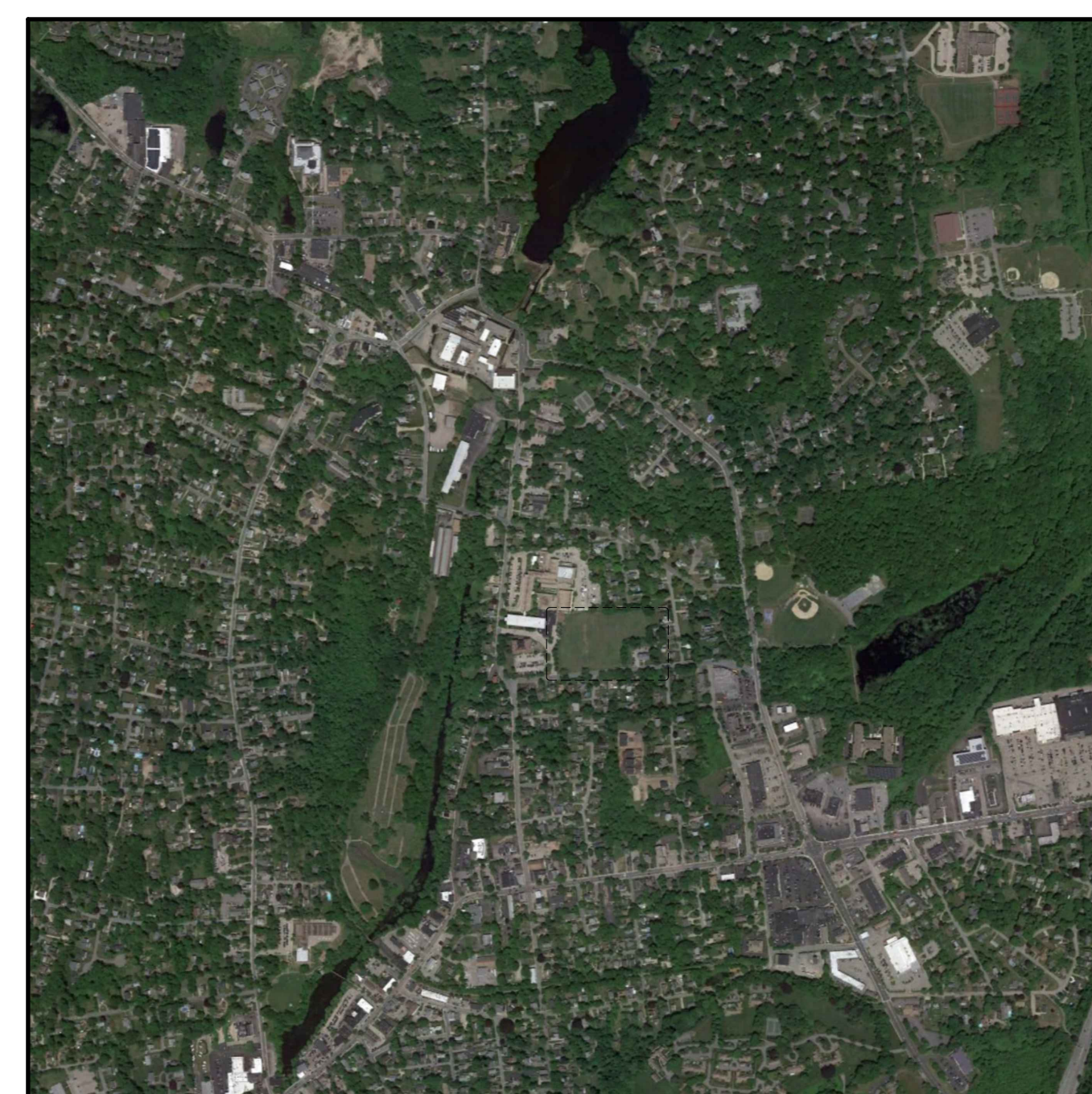

AREA MAP



SITE MAP

PROJECT DATA

OWNER: PROVIDENCE PUBLIC SCHOOLS
LOCATION: SOUTH KINGSTOWN HIGH SCHOOL
ADDRESS: 215 COLUMBIA STREET, WAKEFIELD, RI 02879
OCCUPANCY CLASSIFICATION: EDUCATIONAL
FIRST FLOOR SQUARE FOOTAGE: 79,779 SQ.FT.
2ND FLOOR SQUARE FOOTAGE: 47,979 SQ.FT.
3RD FLOOR SQUARE FOOTAGE: 21,494 SQ.FT.
TOTAL SQUARE FOOTAGE: 149,252 SQ.FT.

CODE INFORMATION

SBC-1 RHODE ISLAND STATE BUILDING CODE (IBC 2018)
SBC-3 RHODE ISLAND STATE PLUMBING CODE (IPC 2018)
SBC-4 RHODE ISLAND STATE MECHANICAL CODE (IMC 2018)
SBC-5 RHODE ISLAND STATE ELECTRICAL CODE (NEC 2018)
SBC-8 RHODE ISLAND STATE ENERGY CONSERVATION CODE (IECC 2018)
INTERNATIONAL BUILDING CODE (IBC), 2018
INTERNATIONAL EXISTING BUILDING CODE (IEBC), 2018
INTERNATIONAL ENERGY CONSERVATION CODE (IECC), 2018
NFPA 101+1 LIFE SAFETY CODE, 2018
NFPA 72 NATIONAL FIRE ALARM AND SIGNALING CODE, 2019
NFPA 13 STANDARD FOR THE INSTALLATION OF SPRINKLER SYSTEMS, 2018
ICC ANSI A117.1, 2017
2010 ADA STANDARDS FOR ACCESSIBLE DESIGN (ADAAG)

DESIGN TEAM

OWNER / CLIENT:
SOUTH KINGSTOWN SCHOOL DISTRICT
307 CURTIS CORNET ROAD
WAKEFIELD, RHODE ISLAND 02879

ARCHITECT / MECHANICAL / PLUMBING:
STUDIO JAED
DELAWARE OFFICE
2500 WRANGLE HILL ROAD, STE 110
BEAR, DELAWARE 19701
P: (302) 832-1552
PROVIDENCE OFFICE
42 WEYBOSSET STREET, STE 403
PROVIDENCE, RHODE ISLAND 02903
P: (401) 648-0884

ELECTRICAL ENGINEER:
PHP ENGINEERING, INC.
4 FAIRVIEW AVENUE
MIDDLETOWN, DELAWARE 19709
P: (302) 275-9339

CIVIL ENGINEER:
GAROFALO & ASSOCIATES, INC.
85 CORLISS STREET, P.O. BOX 6145
PROVIDENCE, RHODE ISLAND 02940
P: (401) 273-6000

STRUCTURAL ENGINEER:
LARSEN & LANDIS
3906 CONCORD PIKE, SUITE F
WILMINGTON, DELAWARE 19803
P: (302) 477-1970

FOOD FACILITIES PLANNERS:
CRABTREE MCGRATH ASSOCIATES, INC.
161 WEST MAIN STREET
GEORGETOWN, MASSACHUSETTS 01833
P: (978) 352-8500

FIRE PROTECTION ENGINEERS:
JENSEN HUGHES
117 METRO CENTER BOULEVARD, SUITE 1002
WARWICK, RHODE ISLAND 02893
P: (401) 736-8992

ACOUSTICS, AUDIOVISUAL AND THEATER:
CAVANAUGHTOCCI
327 F BOSTON POST ROAD
SUDBURY, MASSACHUSETTS 01776-3027
P: (978) 443-7871

THESE DRAWINGS AND ANY INFORMATION CONTAINED HEREIN ARE THE PROPERTY OF STUDIOJAED AND ARE NOT TO BE REPRODUCED OR TRANSMITTED IN ANY FORM OR BY ANY MEANS, ELECTRONIC OR MECHANICAL, INCLUDING PHOTOCOPYING, RECORDING, OR BY ANY INFORMATION STORAGE AND RETRIEVAL SYSTEM, WITHOUT THE WRITTEN PERMISSION OF STUDIOJAED. THE DESIGNER ASSUMES NO LIABILITY FOR ANY DAMAGE TO PERSONS OR PROPERTY ARISING FROM THE USE OF THESE DRAWINGS. THE DESIGNER'S LIABILITY IS LIMITED TO THE PROFESSIONAL SERVICES PROVIDED BY THE DESIGNER. THE DESIGNER'S LIABILITY IS LIMITED TO THE PROFESSIONAL SERVICES PROVIDED BY THE DESIGNER. THE DESIGNER'S LIABILITY IS LIMITED TO THE PROFESSIONAL SERVICES PROVIDED BY THE DESIGNER.

GENERAL NOTES

- 1. THE CONTRACTOR SHALL PROTECT NEW WORK.
2. THE CONTRACTOR SHALL INVESTIGATE JOB SITE TO COMPARE CONTRACT DOCUMENTS, CONDITIONS, AND VERIFY DIMENSIONS SHOWN ON THESE DRAWINGS.
3. THE CONTRACTOR SHALL NOTIFY THE ARCHITECT IN WRITING OF ANY DISCREPANCIES, OMISSIONS, CONFLICTS, AND/OR ANY RESTRICTIONS RELATED TO THE EXECUTION OF WORK BEFORE COMMENCEMENT OF WORK. COMMENCEMENT OF WORK SHALL CONSTITUTE ACCEPTANCE OF ALL NEW OR EXISTING CONDITIONS.
4. THE CONTRACTOR SHALL VERIFY ALL DIMENSIONS IN THE FIELD AND IS RESPONSIBLE FOR ALL PHASES, INCLUDING BIDDING, FABRICATION, COORDINATION, AND CONSTRUCTION. THE DRAWINGS INDICATE THE GENERAL EXTENT OF WORK. THE DRAWINGS ARE NOT INTENDED TO INDICATE OR DESCRIBE ALL WORK REQUIRED FOR THE FULL PERFORMANCE AND COMPLETION OF THE REQUIREMENTS OF THE CONTRACT DOCUMENTS. REPETITIVE FEATURES NOT NOTED ON THE DRAWINGS SHALL BE COMPLETELY PROVIDED AS DRAWN FULL.
5. MECHANICAL, ELECTRICAL, AND PLUMBING INFO ON THE ARCHITECTURAL DRAWINGS IS PROVIDED FOR CLARITY AND/OR LOCATION PURPOSES ONLY. SEE RELEVANT DISCIPLINE DRAWINGS FOR SPECIFIC INFORMATION.
6. DO NOT SCALE DRAWINGS TO OBTAIN DIMENSIONS. DIMENSIONS SHOWN ON DRAWINGS SHALL GOVERN.
7. LARGE SCALE DETAILS SHALL GOVERN OVER SMALL SCALE DRAWINGS.
8. PERFORM ALL WORK AND INSTALL MATERIALS IN STRICT ACCORDANCE TO APPLICABLE INDUSTRY AND MANUFACTURER'S PUBLISHED STANDARDS AND SPECIFICATIONS FOR QUALITY OF MATERIALS AND WORKMANSHIP, AS WELL AS REQUIREMENTS IN THESE DRAWINGS AND SPECIFICATION. ANY CONFLICTING REQUIREMENTS OF THE SOURCES LISTED ABOVE SHALL BE BROUGHT TO THE ARCHITECT'S ATTENTION PRIOR TO PROCEEDING WITH THE WORK.
9. MANUFACTURERS ARE REFERENCED TO ESTABLISH STYLE, SIZE, COLOR, AND MATERIAL CHARACTERISTICS, AND ARE NOT INTENDED TO LIMIT SELECTIONS FROM OTHER MANUFACTURERS. WHEN AN ALTERNATE MATERIAL IS SUBMITTED, SUBMITTALS SHALL HAVE INCLUDED THE MATERIAL SPECIFIED FOR COMPARISON.
10. THE CONTRACTOR SHALL EXAMINE ALL SURFACES TO DETERMINE THAT THEY ARE SOUND, DRY, CLEAN AND READY TO RECEIVE FINISHES PRIOR TO INSTALLATION. START OF INSTALLATION SHALL IMPLY ACCEPTANCE OF SUBSTRATE AND SHALL NOT BE GROUNDS FOR CLAIMS AGAINST IMPROPER PERFORMANCE OF INSTALLED MATERIALS. ADVISE ARCHITECT OF ANY EXISTING CONSTRUCTION NOT LEVEL, SMOOTH, AND PLUMB WITHIN INDUSTRY STANDARDS PRIOR TO START OF CONSTRUCTION.
11. THE CONTRACTOR SHALL INSTALL AND MAINTAIN ALL NECESSARY COVERINGS, PROTECTIVE ENCLOSURES, TEMPORARY DOORS, PARTITIONS, AND BUILT BARRIERS TO PROTECT ALL OCCUPANTS AND EXIST. WORK AND FINISHES TO REMAIN. LOCATION OF SUCH PROTECTION SHALL BE SPECIFIED BY OWNER AND LOCAL CODES OF FORCE. FOR EGRESS COMPLIANCE, PRIOR TO COMMENCING WORK, AND IN COORDINATION WITH PROGRESSION OF WORK SCHEDULE. PERFORM WORK IN A MANNER THAT WILL AVOID HAZARDS TO PERSONS IN ADJACENT AREAS AND THAT WON'T INTERFERE WITH WORK OR PASSAGE TO ANY OF THESE AREAS AND REPLACE ANY DAMAGES CAUSED BY IMPROPER PROTECTIONS AT NO ADDITIONAL CHARGE TO THE OWNER.
12. WORK DAMAGED DURING CONSTRUCTION OR NOT CONFORMING TO SPECIFIED STANDARDS, TOLERANCES, OR MANUFACTURER'S INSTRUCTIONS FOR INSTALLATION SHALL BE REPLACED BY THE CONTRACTOR AT NO ADDITIONAL CHARGE TO THE OWNER.
13. ANY AREA OUTSIDE THE LIMITS OF CONSTRUCTION DISTURBED BY OPERATIONS OF THE CONTRACTOR SHALL BE RESTORED AT THE CONTRACTOR'S EXPENSE.
14. CONTRACTOR TO PROVIDE TEMPORARY FIRE EXTINGUISHERS DURING THE COURSE OF CONSTRUCTION AS REQUIRED BY THE AUTHORITIES HAVING JURISDICTION.
15. EXIT DOORS, EGRESS DOORS, AND OTHER DOORS REQUIRED FOR MEANS OF EGRESS SHALL BE OPERABLE FROM THE INSIDE WITHOUT USE OF A KEY OR SPECIAL KNOWLEDGE OR EFFORT.
16. DIMENSIONS ARE FROM FACE OF MASONRY OR FACE OF METAL FRAMING, UNLESS NOTED OTHERWISE. MASONRY DIMENSIONS ARE NOMINAL.
17. UNLESS NOTED OTHERWISE, ALL ROUGH (RO) OPENINGS FOR DOORS IN STD WALLS, NOT LOCATED BY DIMENSIONS ON PLANS OR IN DETAILS, SHALL BE 4" AWAY FROM FRAMING TO ADJACENT PERPENDICULAR WALL, FACE OF STUD.
18. ROOM AND DOOR NUMBERS SHOWN ON DRAWINGS ARE FOR CONSTRUCTION PURPOSES ONLY.
19. ALL CONCEALED WOOD FRAMING, AND FIN WOOD SHEATHING SHALL BE FIRE RETARDANT TREATED (FRT) ALL WOOD BLOCKING IN FIRE RATED ASSEMBLIES TO BE FIRE RETARDANT.
20. NON FRT BLOCKING, WALLERS, AND FURRING MAY BE USED WHERE INSTALLED IN ACCORDANCE WITH IBC SECTION 710, INCLUDING DIMENSIONAL WOOD BLOCKING, FIRE BLOCKING, REQUIREMENTS, ETC. WOOD BLOCKING INSTALLED IN ACCORDANCE WITH IBC SECTION 603 FOR HANDRAILS, HOLLOW CABINETS, WINDOWS, AND DOORS, IS NOT REQUIRED TO BE FRT.
21. PROVIDE WATER-RESISTANT GYPSUM BOARD ON WALLS W/ OPERABLE PLUMBING FIXTURES, AND WITHIN 4" OF DRINKING FOUNTAINS OR WATER COOLERS.
22. PROVIDE ACCESS PANELS AS REQUIRED BY APPLICABLE CODES AS REQUIRED FOR MECHANICAL EQUIPMENT AND PLUMBING WORK. ALL ACCESS PANEL LOCATIONS SHALL BE REVIEWED BY THE ARCHITECT OR ARCHITECT'S REPRESENTATIVE PRIOR TO PROCEEDING.
23. ALL INSULATION EXPOSED TO CEILING FLENUM IS TO BE FIRE AND DUST PROOF.
24. ALL DISSIMILAR MATERIALS SHALL BE ISOLATED FROM EACH OTHER TO AVOID GALVANIC CORROSION, WHERE TWO DISSIMILAR METALS MEET. PAINT FACE OF ONE W/ BITUMINOUS PROVIDE SEALANT BETWEEN DISSIMILAR MATERIALS, SUCH AS GYPSUM BOARD AND MASONRY, MASONRY AND CONCRETE, CONCRETE AND WALLS, ETC.
25. PROVIDE SEALANT BETWEEN HOLLOW METAL FRAME PERIMETERS AND SURROUNDING WALL CONSTRUCTION, UNLESS NOTED OTHERWISE.
26. ALL PENETRATIONS THROUGH GYPSUM BOARD AND MASONRY SURFACES, INCLUDING BUT NOT LIMITED TO WINDOWS, DOORS, LOWERS, VENTS, EXHAUST FANS, PIPE PENETRATIONS, CONDUIT, DUCTWORK, GRILLES, REGISTERS, DEVICE BOXES, HANGER RODS, ETC. SHALL HAVE THEIR COMMON JOINTS W/ GYPSUM BOARD AND/OR MASONRY CAULKED. ALL PENETRATIONS SHALL BE SEALED AROUND THE ENTIRE PERIMETER W/ SEALANT (BOTH ON EXTERIOR AND INTERIOR SIDES).
27. UNLESS OTHERWISE NOTED, ALL GYPSUM WALL BOARD IS TO RECEIVE ONE PRIMER COAT AND TWO COATS OF PAINT.
28. IN ALL INSTANCES WHERE WORK IS BEING CORRECTED OR REPAIRED, CONTRACTOR IS TO TYPAN ENTIRE WALL TO NEAREST CORNER OR BREAK LINE WHERE WALL CHANGES DIRECTION.
29. CONTRACTOR SHALL REMOVE ANY STRAY PAINT, DIRT, OR STAINS INCURRED DURING THE CONSTRUCTION PROCESS. CONTRACTOR SHALL BE RESPONSIBLE FOR REMOVING ALL TEMPORARY EQUIPMENT COVERINGS USED DURING CONSTRUCTION, AND SHALL ALSO BE RESPONSIBLE FOR REMOVING THEIR TRAIL OFF OF THE JOB SITE ONLY.
30. PROVIDE FINISHED END PANELS, FILLERS, SUPPORTS, ETC. REQUIRED FOR A COMPLETE CABINETS INSTALLATION. PROVIDE CUTOFFS, ACCESS PANELS, AND REMOVABLE COMPONENTS AS REQUIRED BY NEW OR EXIST. CONDITIONS, SUCH AS ELECTRICAL, OUTLETS, JUNCTION BOXES, CLEARANCES, ETC.
31. CONTRACTOR TO VERIFY MOUNTING HEIGHTS OF ACCESSORIES, EQUIPMENT, DOOR HARDWARE, CASEWORK, SWITCHES, AND OUTLETS ALONG WALLS OR AT MILLWORK, COUNTERTOPS, SHELVING SINKS, ETC. WHERE MOUNTING HEIGHTS ARE NOT INDICATED, MOUNT ITEMS IN ACCORDANCE WITH RECOGNIZED INDUSTRY STANDARDS, COORDINATE LOCATIONS WITH MANUFACTURER OR SUPPLIER, AND REVER MOUNTING HEIGHT QUESTIONS TO ARCHITECT FOR INTERPRETATION.
32. 2x4 CONTINUOUS WOOD BLOCKING SHALL BE PROVIDED AT GYPSUM BOARD PARTITIONS FOR ALL CABINET WORK AT TOP AND BOTTOM OF WALL MOUNTED UNITS AND UNDER COUNTER TOP LEVEL OF BASE CABINET. ALL OPEN FACE SHELVING UNITS SHALL HAVE CONCEALED ANCHOR BRACKETS. METAL STRAPPING MAY BE USED FOR BLOCKING AT BASE CABINETS.
33. FIRE EXTINGUISHER CABINETS TO BE MOUNTED AT 4'-0" A.F.F. TO TOP, MAXIMUM AS PER ACCESSIBILITY REQUIREMENTS. FIRE EXTINGUISHERS W/ GROSS HEIGHT OVER 4'-0" MUST BE MOUNTED AT 3'-0" MAX. CLEARANCE BETWEEN THE BOTTOM OF THE FLOOR AND THE EXTINGUISHER MAY NOT BE LESS THAN 4".
34. CONTRACTOR SHALL COMPLY W/ MANUFACTURER'S INSTRUCTIONS WHEN RELOCATING AND/OR INSTALLING ANY EQUIPMENT AND FURNISHINGS.

ABBREVIATIONS

Table listing abbreviations for architectural elements and materials. Columns include symbol, abbreviation, and full name. Examples: AND ANGLE, AT CENTERLINE, ELEV ELEVATION, LIN LINEAR, S SOUTH, etc.

SYMBOLS

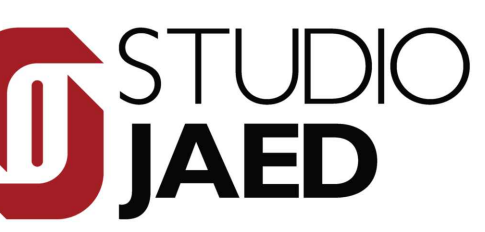
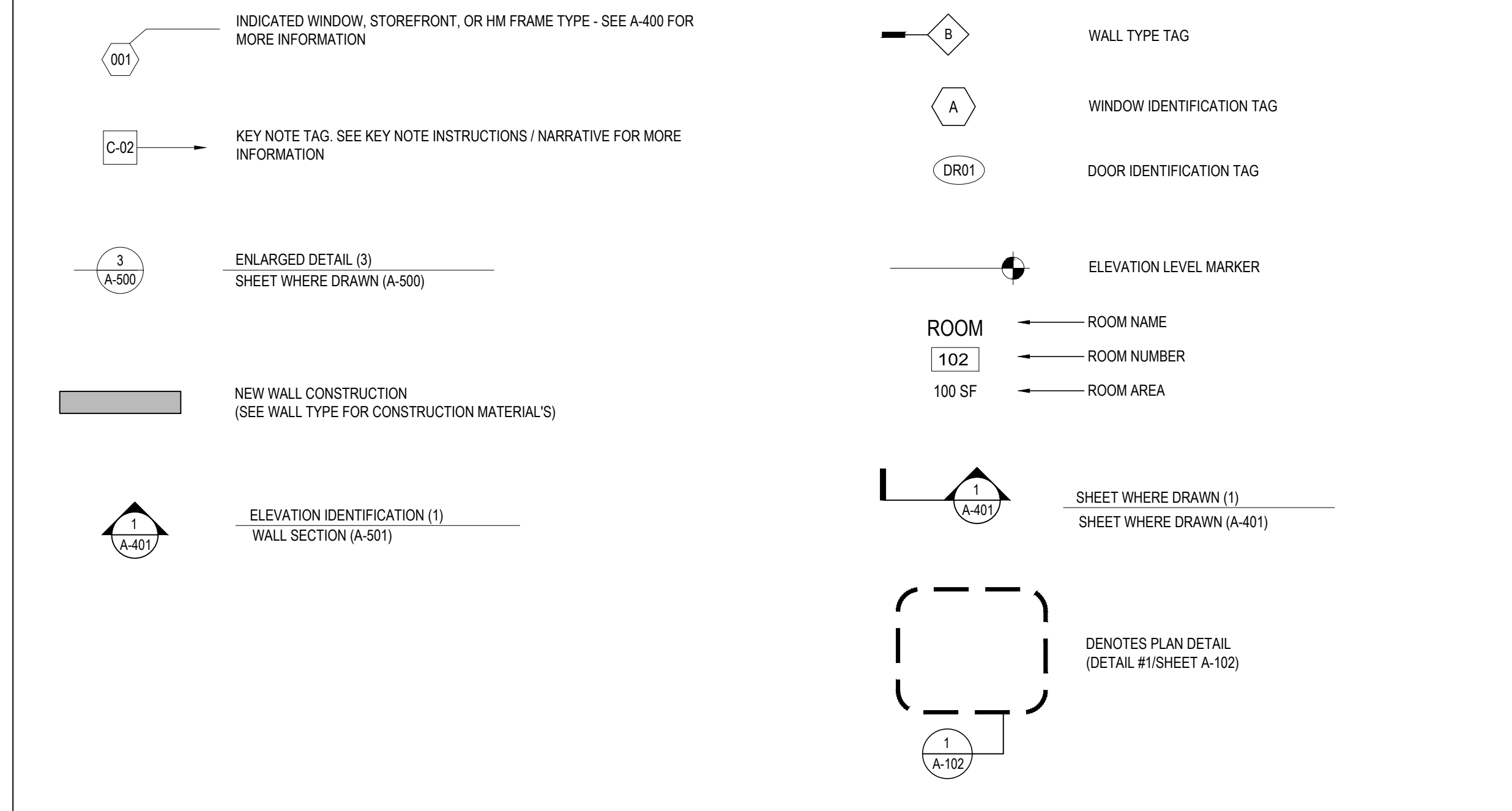

CONSULTANT

ARCHITECT & MEP ENGINEER: STUDIO JAED 2500 WINDMILL HILL ROAD, SUITE 110 BILKIN, ILLINOIS 60151 P: (312) 832-1532

PROVIDENCE OFFICE 42 HENRIEVILLE STREET, SUITE 403 PROVIDENCE, RHODE ISLAND 02903 P: (401) 684-8994

ELECTRICAL ENGINEER: PHH ENGINEERING, INC. 4 FARVIEW AVENUE MIDDLETOWN, CONNECTICUT 06457 P: (860) 275-8339

CIVIL ENGINEER: GAROFALO & ASSOCIATES, INC. 86 CORPUS STREET, P.O. BOX 8145 PROVIDENCE, RHODE ISLAND 02903 P: (401) 273-4000

STRUCTURAL ENGINEER: LARSEN & LANDIS 3908 CONCORD HILL, SUITE 101 WILMINGTON, DELAWARE 19803 P: (302) 477-1970

FOOD FACILITIES PLANNER: CRABTREE MCGRATH ASSOCIATES, INC. 161 WEST MAIN STREET GREENWICH, MASSACHUSETTS 01938 P: (508) 350-8000

FIRE PROTECTION ENGINEER: JENSEN HUGHES 117 MERRILL CENTER BOULEVARD, SUITE 1002 WARRICK, RHODE ISLAND 02883 P: (401) 738-8892

ACOUSTICS, AUDIOVISUAL AND THEATER: CAVANAUGH TOCCI 327 FOSTON POST ROAD SPOKANY, MASSACHUSETTS 01778-3027 P: (978) 443-1971

THIS DRAWING IS THE PROPERTY OF STUDIOJAED, AND IS PREPARED FOR THE EXCLUSIVE USE OF ITS CLIENTS AT THE LOCATION INDICATED. NO OTHER USE IS AUTHORIZED OR INTENDED.

ARCHITECT / ENGINEER SEAL

TOWN OF SOUTH KINGSTOWN SOUTH KINGSTOWN PUBLIC SCHOOLS RIDE STAGE II - SUBMISSION SOUTH KINGSTOWN HIGH SCHOOL 215 COLUMBIA STREET, WAKEFIELD, RI 02879

REVISIONS table with columns: MARK, DESCRIPTION, DATE

TYPICAL ABBREVIATIONS & SYMBOLS

RIDE STAGE II SCHEMATIC DESIGN JULY 17, 2023

DRAWN NP, CHK'D PRC, PROJECT NO. 21141

G-001

7/17/2023 2:28 PM

CONSULTANT

ARCHITECT & MEP ENGINEER:
STUDIO JAED
55 LANIER OFFICE
2500 WINGFIELD HILL ROAD, STE 110
RIJAL, DELAWARE 19717
P. (302) 832-1532

PROVIDENCE OFFICE
42 WETMORE STREET, STE 403
PROVIDENCE, RHODE ISLAND 02903
P. (401) 564-8984

ELECTRICAL ENGINEER:
PMP ENGINEERING, INC.
4 FARVIEW AVENUE
MIDDLETOWN, DELAWARE 19709
P. (302) 275-9339

CIVIL ENGINEER:
GAROFALO & ASSOCIATES, INC.
85 CORLISS STREET, P.O. BOX 6145
PROVIDENCE, RHODE ISLAND 02903
P. (401) 273-8003

STRUCTURAL ENGINEER:
LARSEN & LANDIS
3908 CONCORD PARK, SUITE F
WILMINGTON, DELAWARE 19803
P. (302) 477-1970

FOOD FACILITIES PLANNERS:
CRABTREE MCGRATH ASSOCIATES, INC.
161 WEST MAIN STREET
GEORGETOWN, MASSACHUSETTS 01833
P. (978) 362-8000

FIRE PROTECTION ENGINEERS:
JENSEN HUGHES
117 METRO CENTER BOULEVARD, SUITE 1002
WARRICK, RHODE ISLAND 02883
P. (401) 738-8992

ACOUSTICS, AUDIOVISUAL AND THEATER:
CAVANAUGH TOCCI
327 F BOSTON POST ROAD
SPOKANY, MICHIGAN 48883
P. (878) 443-1871

THIS DRAWING IS THE PROPERTY OF STUDIOJAED AND IS PREPARED FOR THE EXCLUSIVE USE OF ITS CLIENTS AT THE LOCATION INDICATED. NO OTHER USE IS AUTHORIZED OR INTENDED.

ARCHITECT / ENGINEER SEAL

TOWN OF SOUTH KINGSTOWN
SOUTH KINGSTOWN PUBLIC SCHOOLS
RIDE STAGE II - SUBMISSION
SOUTH KINGSTOWN HIGH SCHOOL
215 COLUMBIA STREET, WAKEFIELD, RI 02879

PROJECT

REVISIONS

MARK	DESCRIPTION	DATE

SHEET TITLE

TYPICAL MOUNTING HEIGHTS & CLEARANCES

RIDE STAGE II SCHEMATIC DESIGN
JULY 17, 2023

DRAWN	CHK'D	PROJECT NO.
NP	PRC	21141
SHEET NO.		

G-002

TOILET ACCESSORY SCHEDULE (TYP.)	
TAG	DESCRIPTION
1	ADA COMPLIANT RECESSED COMBINATION TRASH / PAPER TOWEL DISPENSER
2	SOAP DISPENSER
3	S.S. CHANNEL FRAME 24"x36" MIRROR
4	TOILET TISSUE DISPENSER
5	SANITARY NAPKIN RECEPTACLE (ADULT WOMENS AND UNISEX TLT. RM. ONLY)
6	1 1/2" O.D. 42" GRAB BAR
7	1 1/2" O.D. 36" GRAB BAR
8	1 1/2" O.D. 18" VERTICAL GRAB BAR

GENERAL NOTES:

- CONTRACTOR TO FURNISH & INSTALL WOOD BLOCKING FOR ALL ACCESSORIES PER MANUFACTURER'S REQUIREMENTS.
- ALL DIMENSIONS ARE TAKEN FROM FINISH FLOOR.
- HEIGHTS OF ACCESSORIES AND FIXTURES DROP PER AGE GROUP. SEE AGE GROUP HEIGHTS AND ADJUST AS REQ'D.

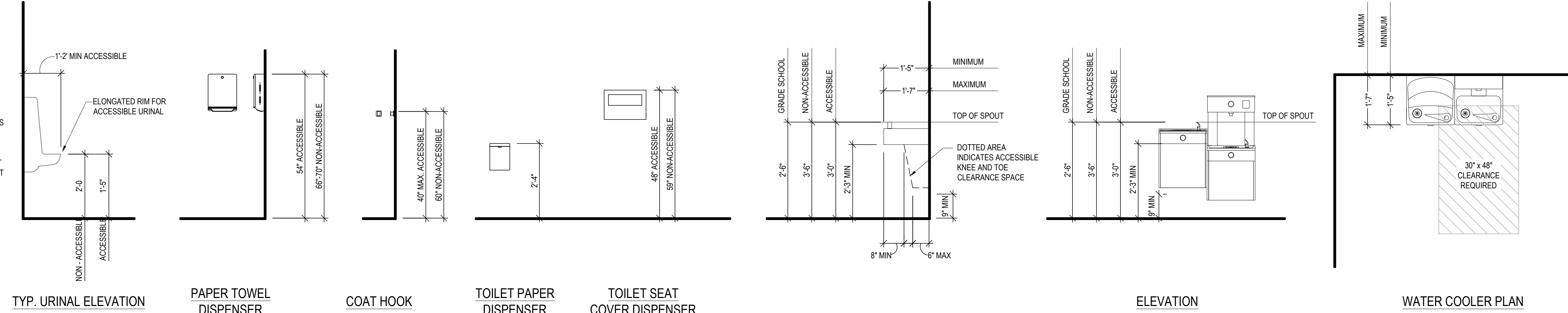
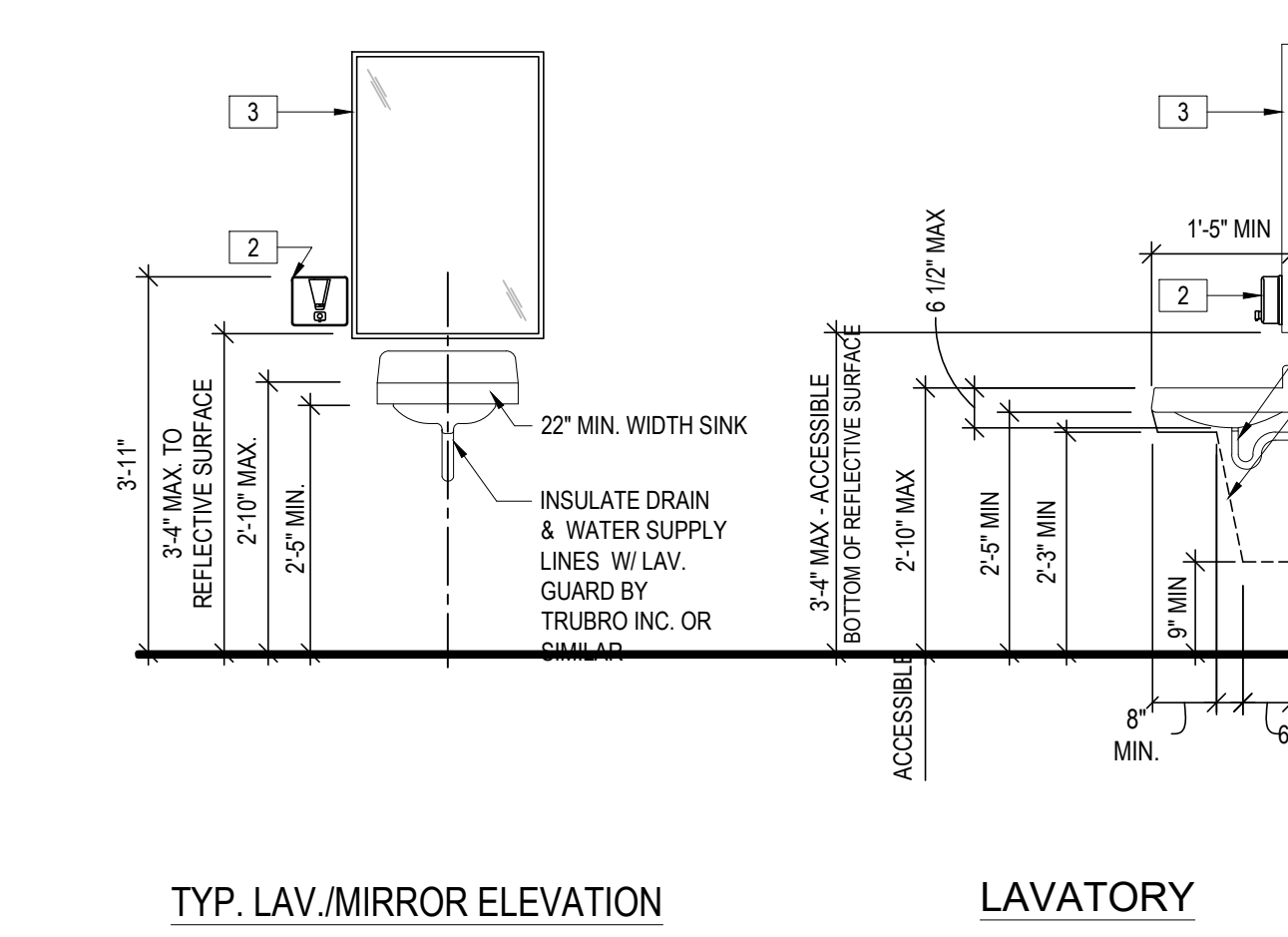
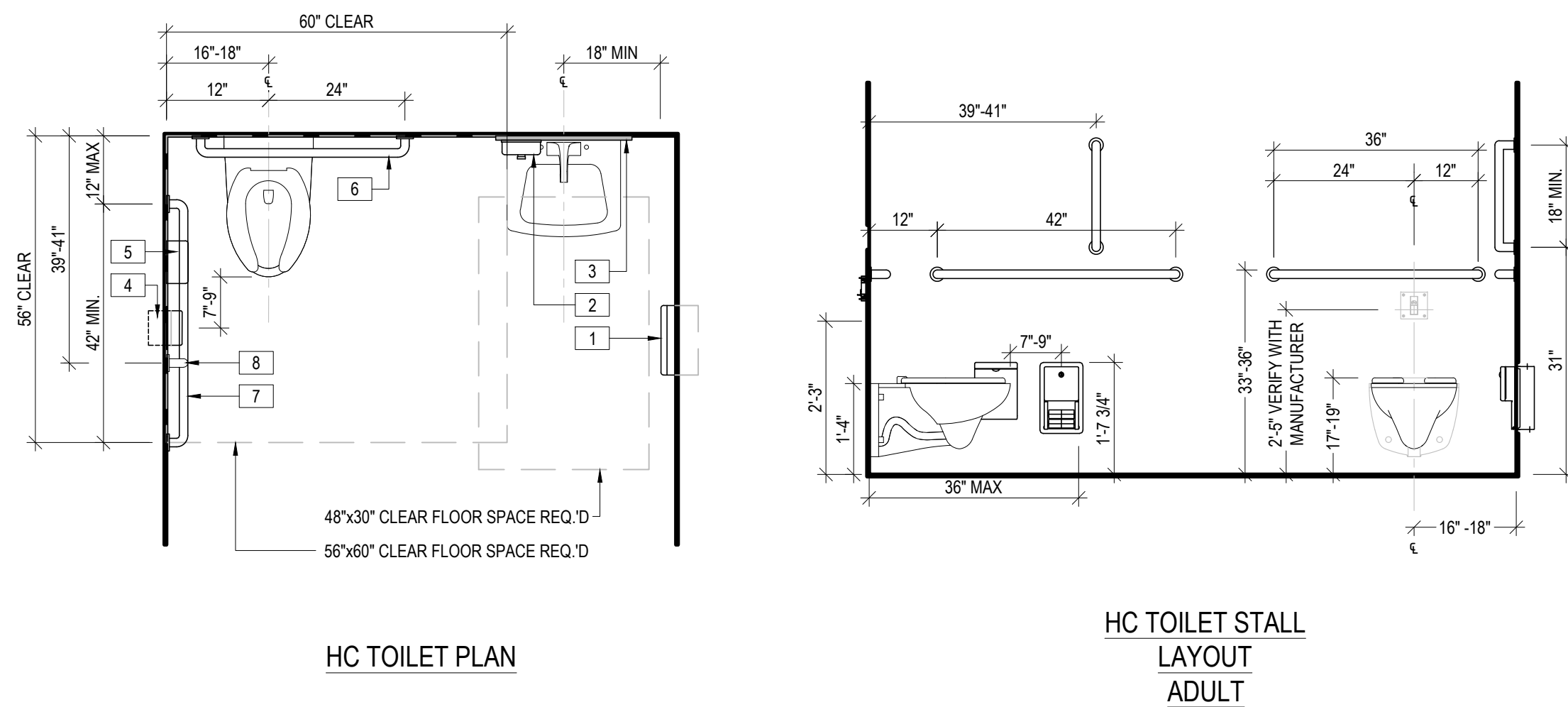

TYPICAL TOILET ROOM MOUNTING HEIGHTS
SCALE: N.T.S.

WATER COOLER WITH BOTTLE FILLER
SCALE: N.T.S.

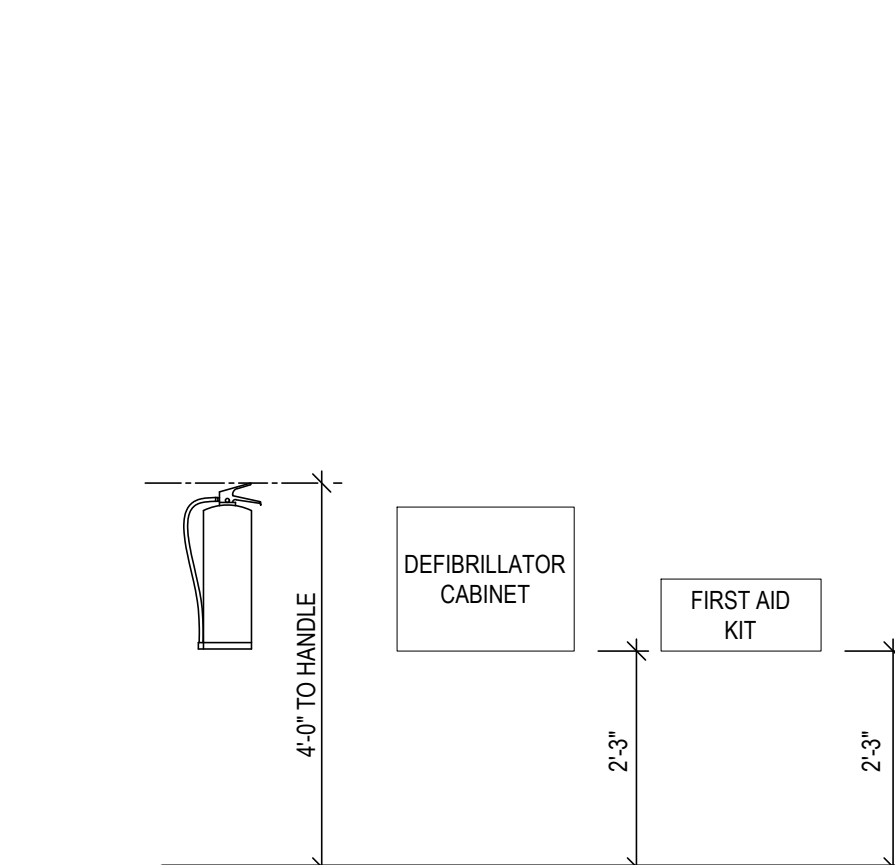
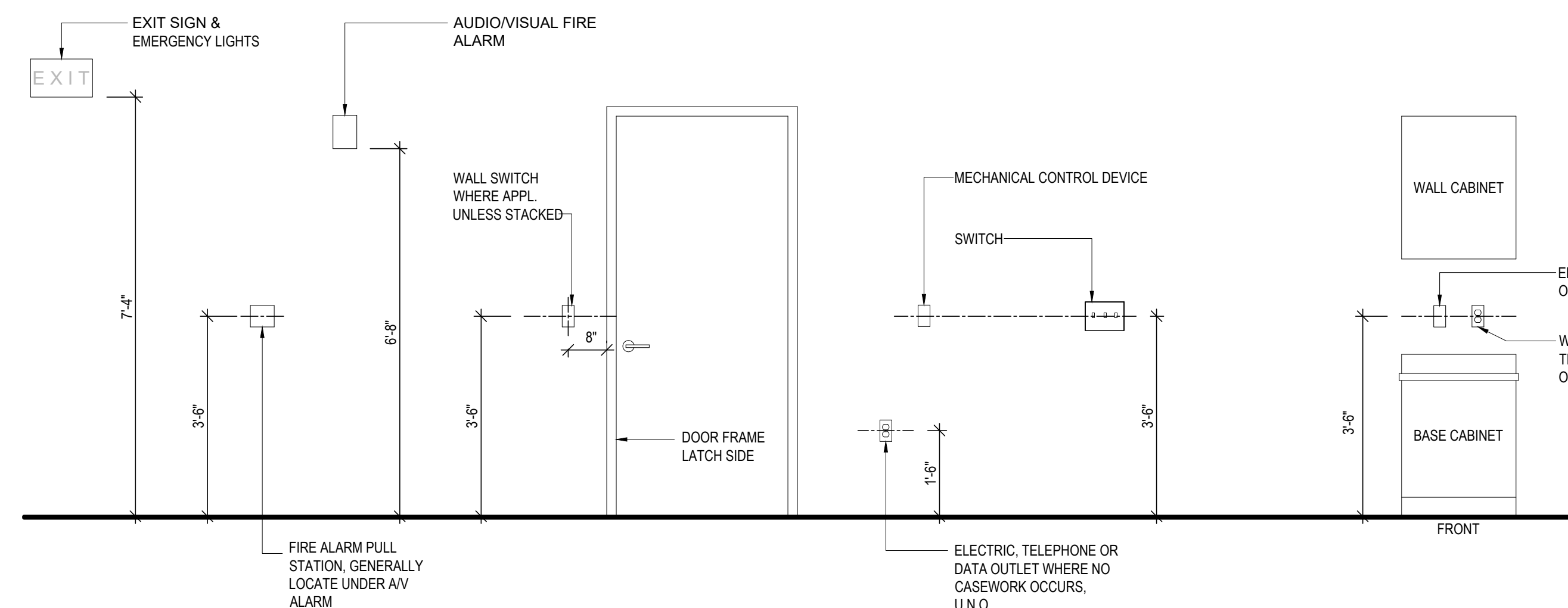
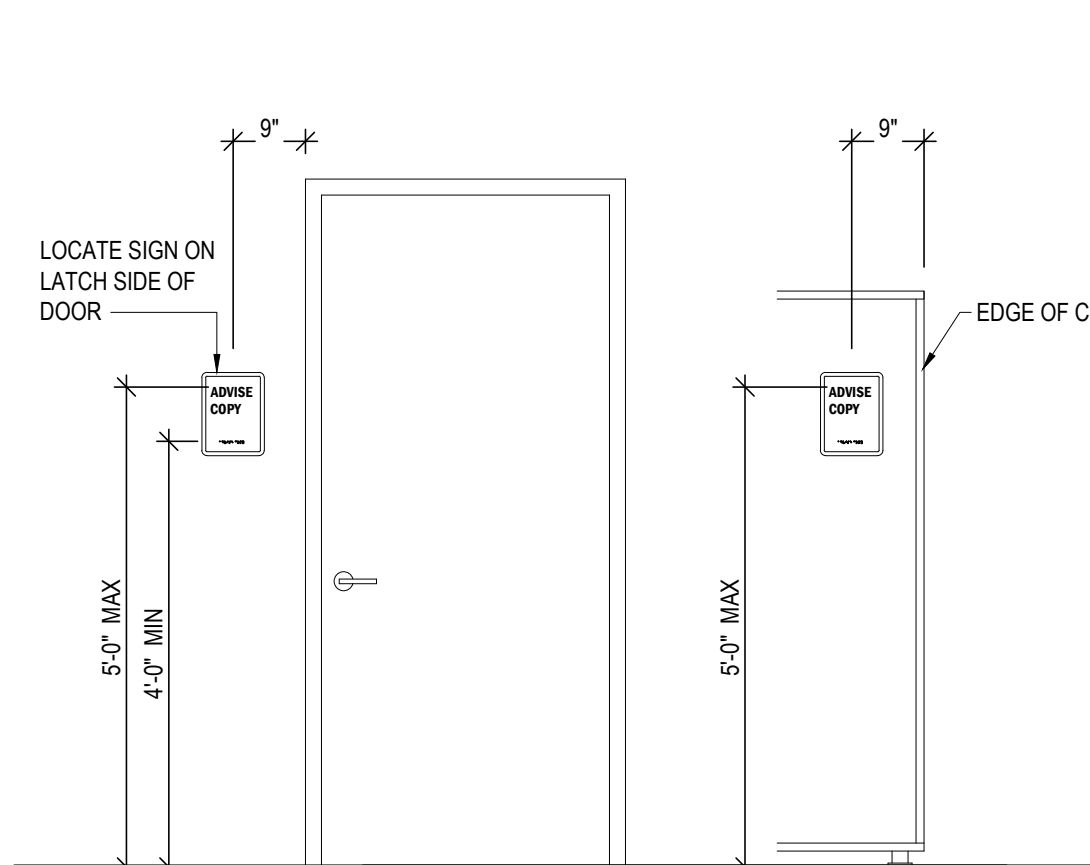

ROOM AND SPACE SIGNAGE
SCALE: N.T.S.

ELECTRICAL DEVICE MOUNTING HEIGHTS
SCALE: N.T.S.

FIRE EXTINGUISHER AND FIRST AID
SCALE: N.T.S.

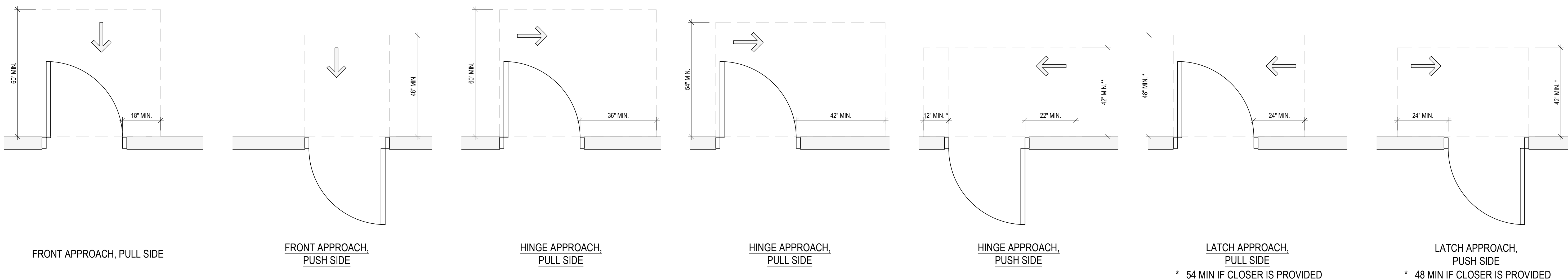

TYPICAL DOOR SWING CLEARANCE REQUIREMENTS
SCALE: 1/2" = 1'-0"

7/17/2023 2:25 PM

THE RECEIVER OF THESE PLANS IS HEREBY ADVISED THAT THE INFORMATION CONTAINED HEREIN IS THE PROPERTY OF STUDIO JAED AND IS NOT TO BE REPRODUCED OR TRANSMITTED IN ANY FORM OR BY ANY MEANS, ELECTRONIC OR MECHANICAL, INCLUDING PHOTOCOPYING, RECORDING, OR BY ANY INFORMATION STORAGE AND RETRIEVAL SYSTEM, WITHOUT THE WRITTEN PERMISSION OF STUDIO JAED. THE RECEIVER OF THESE PLANS IS HEREBY ADVISED THAT THE INFORMATION CONTAINED HEREIN IS THE PROPERTY OF STUDIO JAED AND IS NOT TO BE REPRODUCED OR TRANSMITTED IN ANY FORM OR BY ANY MEANS, ELECTRONIC OR MECHANICAL, INCLUDING PHOTOCOPYING, RECORDING, OR BY ANY INFORMATION STORAGE AND RETRIEVAL SYSTEM, WITHOUT THE WRITTEN PERMISSION OF STUDIO JAED.



CONSULTANT
ARCHITECT & MEP ENGINEER:
 STUDIO JAED
 2500 WINDING HILL ROAD, STE 110
 BRIDGE PLAZA, BRIDGE PLAZA
 PROVIDENCE, RHODE ISLAND 02903
 P: (401) 848-8984
ELECTRICAL ENGINEER:
 PEP ENGINEERING, INC.
 4 FARVIEW AVENUE
 MIDDLETOWN, DELAWARE 19709
 P: (302) 275-9339
CIVIL ENGINEER:
 GAROFALO & ASSOCIATES, INC.
 85 CORLISS STREET, P.O. BOX 6145
 PROVIDENCE, RHODE ISLAND 02903
 P: (401) 273-8000
STRUCTURAL ENGINEER:
 LARSEN & LANDIS
 3908 CONCORD FINE, SUITE F
 WILMINGTON, DELAWARE 19803
 P: (302) 477-1970
FOOD FACILITIES PLANNERS:
 CRABTREE MCGRATH ASSOCIATES, INC.
 161 WEST MAIN STREET
 GEORGETOWN, MASSACHUSETTS 01833
 P: (978) 362-8000
FIRE PROTECTION ENGINEERS:
 JENSEN HUGHES
 117 METRO CENTER BOULEVARD, SUITE 1002
 WARRICK, RHODE ISLAND 02883
 P: (401) 738-8992
ACOUSTICS, AUDIOVISUAL AND THEATER:
 CAVANAUGH TOCCI
 327 F BOSTON POST ROAD
 SPOKANY, MICHIGAN 49783-3027
 P: (616) 443-1071

THIS DRAWING IS THE PROPERTY OF STUDIO JAED, AND IS PREPARED FOR THE EXCLUSIVE USE OF ITS CLIENTS AT THE LOCATION INDICATED. NO OTHER USE IS AUTHORIZED OR INTENDED.

ARCHITECT / ENGINEER SEAL

TOWN OF SOUTH KINGSTOWN
SOUTH KINGSTOWN PUBLIC SCHOOLS
 RIDE STAGE II - SUBMISSION
SOUTH KINGSTOWN HIGH SCHOOL
 215 COLUMBIA STREET, WAKEFIELD, RI 02879

PROJECT

REVISIONS		
MARK	DESCRIPTION	DATE

SHEET TITLE

TYPICAL PENETRATION
 DETAILS

RIDE STAGE II
 SCHEMATIC DESIGN
 JULY 17, 2023

DRAWN	CHKD	PROJECT NO.
NP	PRC	21141
SHEET NO.		

G-003

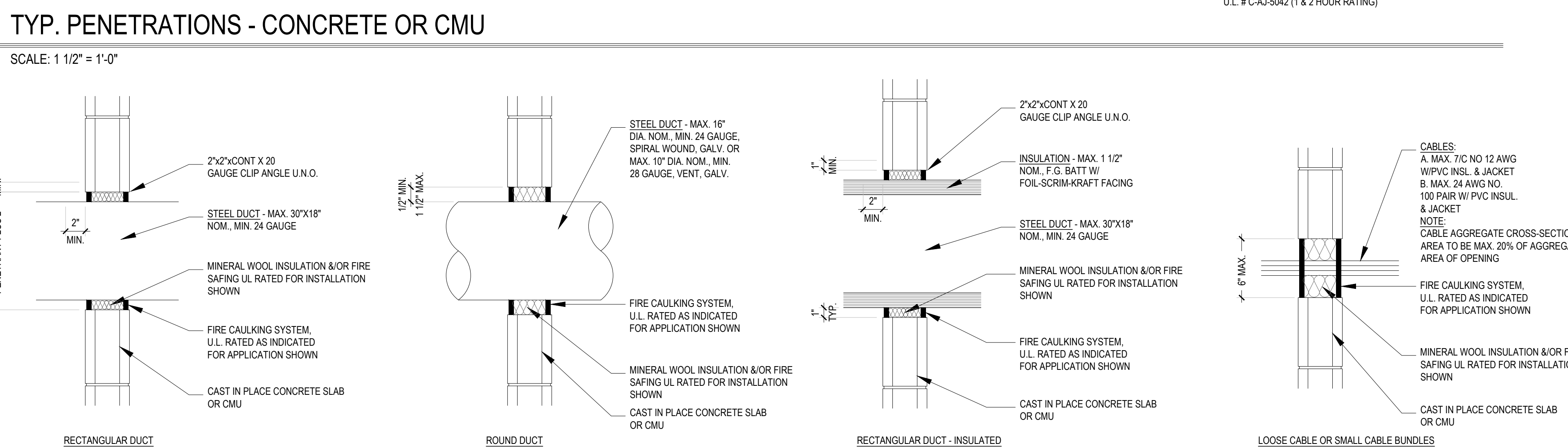
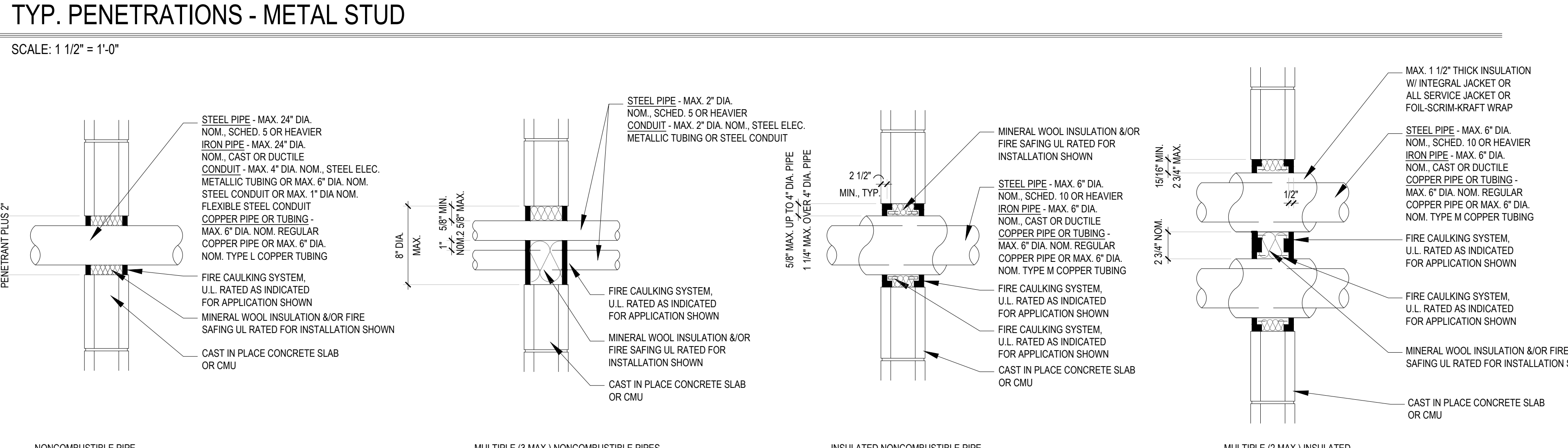
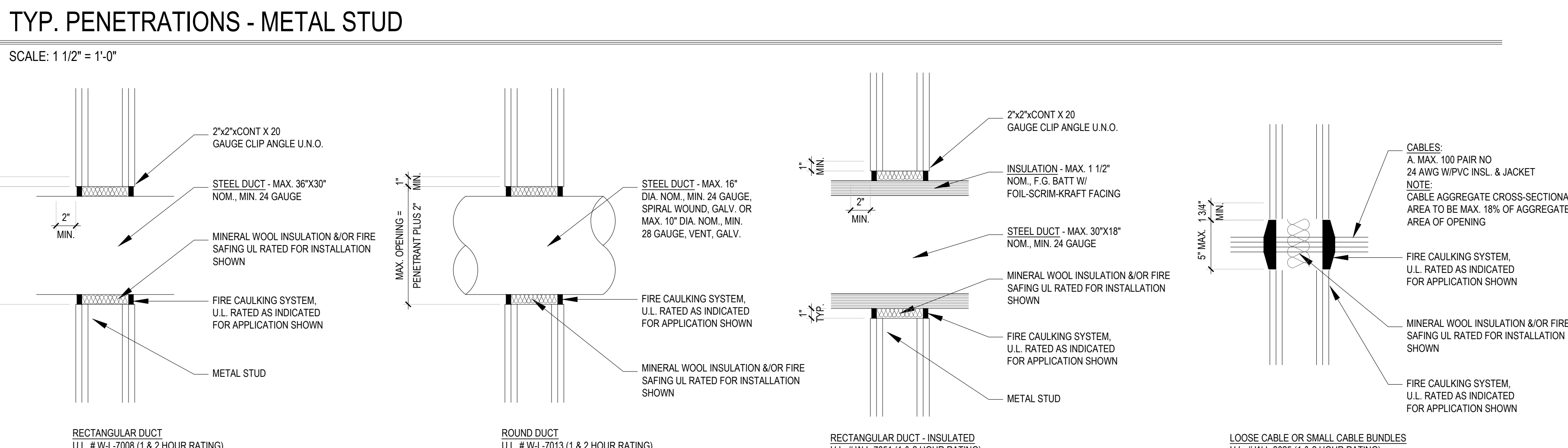
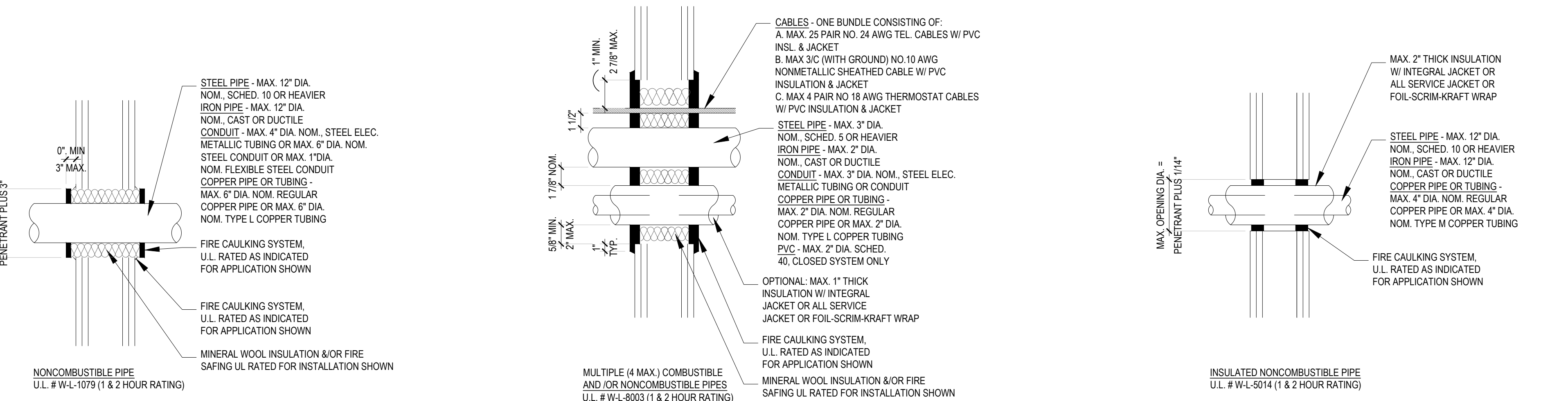

RIDE STAGE II SCHEMATIC DESIGN SITE PACKAGE FOR NEW CONSTRUCTION AT SOUTH KINGSTOWN HIGH SCHOOL

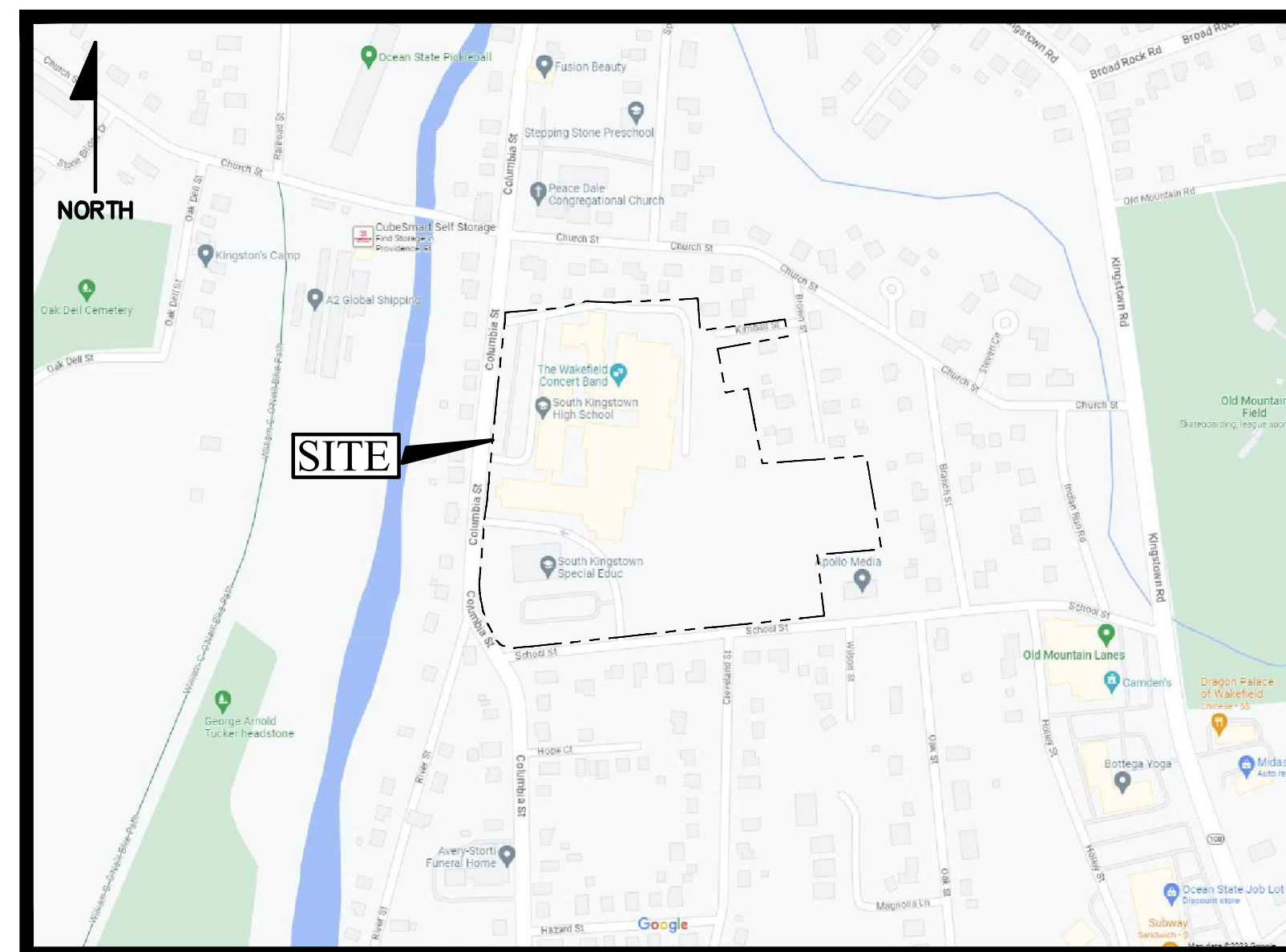

LOCUS MAP
NOT TO SCALE

SHEET INDEX		
SHEET	PLAN TITLE	LATEST REVISION
-	COVER	-
C-1	SITE CONTEXT PLAN	-
C-2	DEMOLITION PLAN	-
C-3	SITE LAYOUT PLAN	-
C-4	DRAINAGE & UTILITIES PLAN	-
C-5	GRADING PLAN	-
C-6	CONSTRUCTION DETAILS - 1	-
C-7	CONSTRUCTION DETAILS - 2	-
C-8	CONSTRUCTION DETAILS - 3	-

PREPARED FOR:

STUDIO JAED
42 WEYBOSETT STREET (SUITE 403)
PROVIDENCE, RHODE ISLAND 02903

PREPARED BY:



JOB NO. 7458-00

DATE: JULY, 2023



SITE LEGEND

EXISTING	NEW	DESCRIPTION
CL	CL	CENTERLINE (LAYOUT)
SD	SD	STORM DRAIN
E	E	ELECTRIC (UNDERGROUND)
F	F	FIRE SERVICE
G	G	GAS
OHW	OHW	OVERHEAD WIRE
S	S	SANITARY SEWER
T	T	TELEPHONE
W	W	WATER
64	64	CONTOUR
x64.0	x64.00	SPOT GRADE
x64.0(BC)	x64.00(BC)	SPOT GRADE (BOT. OF CURB)
x64.5(TC)	x64.50(TC)	SPOT GRADE (TOP OF CURB)
64.5(BW)	64.50(BW)	SPOT GRADE (BOT. OF WALL)
64.5(TW)	64.50(TW)	SPOT GRADE (TOP OF WALL)
VCC	VCC	VERTICAL CONCRETE CURB
CLF	CLF	CHAINLINK FENCE (CLF)
STKF	STKF	STOCKADE FENCE (STKF)
BL	BL	BORING LOCATION
CB	CB#1	CATCH BASIN
CB(DG)	CB(DG)#1	DOUBLE GRATE CATCH BASIN
CTB	CTB	CONCRETE THRUST BLOCK
DMH	DMH	DRAIN MANHOLE
FES	FES	FLARED END STRUCTURE
SMH	SMH	SEWER MANHOLE
WATER	WATER	WATER SERVICE
UTILITY POLE	UTILITY POLE	UTILITY POLE
FIRE HYDRANT	FIRE HYDRANT	FIRE HYDRANT
GATE VALVE AND CURB BOX	GATE VALVE AND CURB BOX	GATE VALVE AND CURB BOX
HANDICAP SYMBOL (PRKG. SPACE)	HANDICAP SYMBOL (PRKG. SPACE)	HANDICAP SYMBOL (PRKG. SPACE)
SIGN	SIGN	SIGN
WETLAND	WETLAND	WETLAND
SEV	SEV	SOIL EVALUATION LOCATION
TEST PIT	TEST PIT	TEST PIT LOCATION
FDC	FDC	FIRE DEPARTMENT CONNECTION
POST INDICATOR VALVE (PIV)	POST INDICATOR VALVE (PIV)	POST INDICATOR VALVE (PIV)
ELECTRIC MANHOLE (EMH)	ELECTRIC MANHOLE (EMH)	ELECTRIC MANHOLE (EMH)
TELEPHONE MANHOLE (TMH)	TELEPHONE MANHOLE (TMH)	TELEPHONE MANHOLE (TMH)
TRANSFORMER PAD	TRANSFORMER PAD	TRANSFORMER PAD
GENERATOR PAD	GENERATOR PAD	GENERATOR PAD
GROUND CLEANOUT	GROUND CLEANOUT	GROUND CLEANOUT
SIGHT LIGHT POLE	SIGHT LIGHT POLE	SIGHT LIGHT POLE
TRAFFIC FLOW DIRECTION	TRAFFIC FLOW DIRECTION	TRAFFIC FLOW DIRECTION

- ### GENERAL NOTES:
- THESE PLANS ARE SCHEMATIC ONLY, AND INTENDED TO SHOW THE GENERAL PROJECT PARAMETERS ANTICIPATED TO BE USED FOR AND DEVELOPED FURTHER IN SUBSEQUENT PHASES OF DESIGN.
 - THE EXISTING CONDITIONS SHOW HEREIN ARE TAKEN FROM PLAN TITLE "TOPOGRAPHY AND EXISTING CONDITIONS SURVEY" FOR SOUTH KINGSTOWN HIGH SCHOOL, AND SPECIAL EDUCATION, AP 49-4 LOT 14 & AP 57-1 LOT 209, SITUATED ON 215 COLUMBIA STREET & 153 SCHOOL STREET WAKEFIELD, RI. PREPARED FOR STUDIO JADE, PREPARED BY GAROFALO & ASSOCIATES INC. JOB NO. 7458-00; DWG. NO. 7458-00-ECS.DWG. DATED: MAY 2023.
 - ALL IMPROVEMENTS INDICATED HEREON MUST COMPLY WITH THE "AMERICANS WITH DISABILITIES ACT ACCESSIBILITY GUIDELINES (ADAAG)". NOTE THAT THE DETAIL CONTAINED WITHIN THIS PLAN MAY NOT SHOW THE DETAIL NECESSARY TO CONSTRUCT WALKWAYS, RAMPS AND SPACES TO COMPLY WITH THE ADAAG REQUIREMENTS BUT THE CONTRACTOR IS RESPONSIBLE TO PROVIDE THE LEVEL OF CARE NECESSARY TO BE CERTAIN THAT THE CONSTRUCTED PRODUCT MEETS THESE STANDARDS.
 - METHODS AND MATERIALS USED IN THE CONSTRUCTION OF IMPROVEMENTS SHALL CONFORM TO THE TOWN OF SOUTH KINGSTOWN AND THE STATE OF RHODE ISLAND DEPARTMENT OF TRANSPORTATION CURRENT CONSTRUCTION STANDARDS AND SPECIFICATIONS AT THE TIME OF PROJECT DEVELOPMENT.
 - ALL MATERIALS USED FOR CONSTRUCTION MUST BE NEW AND FREE OF DEFECTS. USED OR SALVAGED MATERIAL WILL NOT BE ALLOWED UNLESS WRITTEN APPROVAL FROM THE OWNER IS OBTAINED BY THE CONTRACTOR.
 - ALL UTILITY WORK SHALL BE IN ACCORDANCE WITH ALL APPLICABLE STATE, FEDERAL AND LOCAL CODES AND STANDARDS.
 - THE CONTRACTOR SHALL REMOVE ANY ABANDONED FOUNDATIONS, UTILITY STRUCTURES, BURIED DEBRIS ETC. WHICH INTERFERE WITH THE INSTALLATION OF THE PROJECT. ALL SUCH STRUCTURES SHALL BE COMPLETELY REMOVED AND THE EXCAVATED AREA SHALL BE BACKFILLED WITH COMPACTED GRAVEL IN 6" LIFTS TO 95% COMPACTION UNLESS OTHERWISE ABANDONED.
 - PROPOSED STORMWATER MANAGEMENT AREAS INCLUDE INFILTRATION CHAMBERS AND SHALL COMPLY WITH THE PERFORMANCE CRITERIA OF THE RI STORMWATER DESIGN AND INSTALLATION STANDARDS MANUAL (RISDISM).
 - ALL PARKING AND TRAVEL LANES SHALL BE LANDSCAPED IN ACCORDANCE WITH ARTICLE VII OF THE SOUTH KINGSTOWN ZONING CODE.

STUDIOJAE
ARCHITECTS - ENGINEERS - FACILITIES SOLUTIONS
www.studiojae.com

PROVIDENCE OFFICE
42 WYBRESSETT ROAD
PROVIDENCE, RHODE ISLAND 02903
P: (401) 582-1652
F: (401) 582-9884

DELAWARE OFFICE
2500 WYMANVILLE ROAD
BEAR, DELAWARE 19701
P: (302) 582-1652

MARYLAND OFFICE
213 FRONT STREET, P.O.
CHAMPTON, MARYLAND
21626

CONSULTANT

GAROFALO
GAROFALO & ASSOCIATES, INC.
CIVIL & STRUCTURAL ENGINEERS, INC. SURVEYORS
LAND PLANNERS & ENVIRONMENTAL SCIENTISTS
85 CORLISS STREET
PROVIDENCE, RI 02940
(PH) 401-273-6000 (FX) 401-273-1000

TOWN OF SOUTH KINGSTOWN
NEW CONSTRUCTION
AT THE
SOUTH KINGSTOWN
HIGH SCHOOL
215 COLUMBIA STREET
SOUTH KINGSTOWN, RI 02873

REVISIONS		
MARK	DESCRIPTION	DATE

SHEET TITLE

SITE CONTEXT PLAN

RIDE STAGE II
SCHEMATIC DESIGN

7-12-2023

DRAWN: KJA CHK'D: SSH PROJECT NO: 7458.0

SHEET NO. **C-1**

1" = 50'

THE READER OF THESE PLANS SHALL BE RESPONSIBLE FOR VERIFYING THE ACCURACY OF THE DATA AND INFORMATION ON THE PLANS. THE READER WILL COMPARE THE DATA AND INFORMATION ON THE PLANS WITH THE RECORD DRAWINGS AND SURVEY DATA. THE READER WILL BE RESPONSIBLE FOR OBTAINING ALL NECESSARY RECORD DRAWINGS AND SURVEY DATA. THE READER WILL BE RESPONSIBLE FOR OBTAINING ALL NECESSARY RECORD DRAWINGS AND SURVEY DATA. THE READER WILL BE RESPONSIBLE FOR OBTAINING ALL NECESSARY RECORD DRAWINGS AND SURVEY DATA.

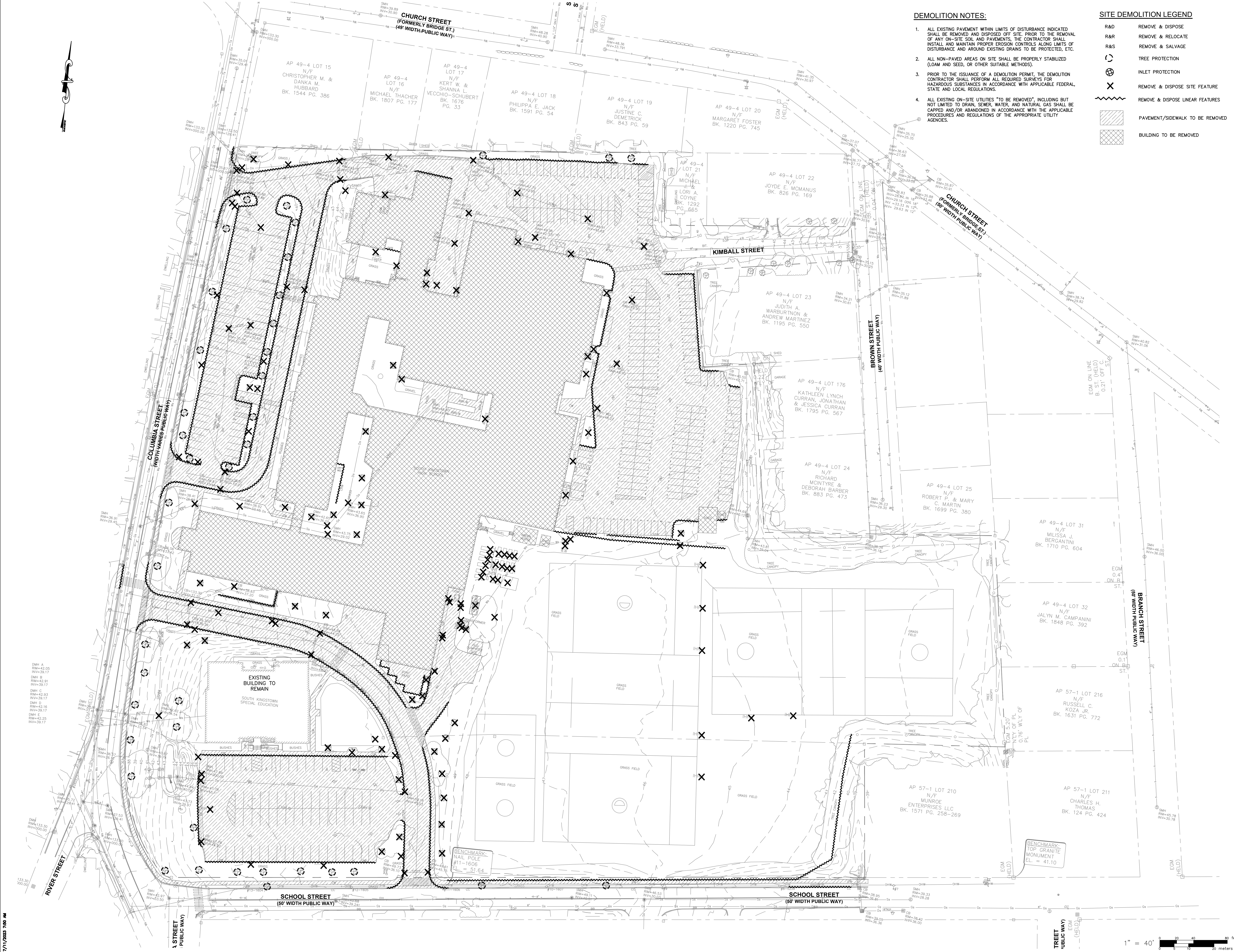

DEMOLITION NOTES:

- ALL EXISTING PAVEMENT WITHIN LIMITS OF DISTURBANCE INDICATED SHALL BE REMOVED AND DISPOSED OFF SITE. PRIOR TO THE REMOVAL OF ANY ON-SITE SOIL AND PAVEMENTS, THE CONTRACTOR SHALL INSTALL AND MAINTAIN PROPER EROSION CONTROLS ALONG LIMITS OF DISTURBANCE AND AROUND EXISTING DRAINS TO BE PROTECTED, ETC.
- ALL NON-PAVED AREAS ON SITE SHALL BE PROPERLY STABILIZED (LOAM AND SEED, OR OTHER SUITABLE METHODS).
- PRIOR TO THE ISSUANCE OF A DEMOLITION PERMIT, THE DEMOLITION CONTRACTOR SHALL PERFORM ALL REQUIRED SURVEYS FOR HAZARDOUS SUBSTANCES IN ACCORDANCE WITH APPLICABLE FEDERAL, STATE AND LOCAL REGULATIONS.
- ALL EXISTING ON-SITE UTILITIES "TO BE REMOVED", INCLUDING BUT NOT LIMITED TO DRAIN, SEWER, WATER, AND NATURAL GAS SHALL BE CAPPED AND/OR ABANDONED IN ACCORDANCE WITH THE APPLICABLE PROCEDURES AND REGULATIONS OF THE APPROPRIATE UTILITY AGENCIES.

SITE DEMOLITION LEGEND

- R&D REMOVE & DISPOSE
- R&R REMOVE & RELOCATE
- R&S REMOVE & SALVAGE
- ⊙ TREE PROTECTION
- ⊗ INLET PROTECTION
- ⊗ REMOVE & DISPOSE SITE FEATURE
- ⊗ REMOVE & DISPOSE LINEAR FEATURES
- ▨ PAVEMENT/SIDEWALK TO BE REMOVED
- ▩ BUILDING TO BE REMOVED

STUDIOJAED
 ARCHITECTS ■ ENGINEERS ■ FACILITIES SOLUTIONS
 200 WINDMILL HILL ROAD
 BEAR, DELAWARE 19701
 P: (302) 832-1662
 F: (302) 832-9864

GROFALO
 CIVIL & STRUCTURAL ENGINEERS, INC.
 LAND PLANNERS ■ ENVIRONMENTAL SCIENTISTS
 85 CORLISS STREET
 PROVIDENCE, RI 02940
 (PH) 401-273-6000 (FX) 401-273-1000

THIS DRAWING IS THE PROPERTY OF STUDIOJAED, AND IS PREPARED FOR THE EXCLUSIVE USE OF ITS CLIENTS AT THE LOCATION INDICATED. NO OTHER USE IS AUTHORIZED OR INTENDED.

THE PROFESSIONAL SERVICES OF THE ARCHITECT ARE UNDERTAKEN FOR AND ARE PERFORMED IN THE INTEREST OF THE PERSON EMPLOYING THE ARCHITECT. NO CONTRACTUAL OBLIGATION IS ASSUMED BY THE ARCHITECT FOR THE BENEFIT OF ANY OTHER PERSON INVOLVED IN THE PROJECT.

SIGNATURE: _____
 DATE OF SIGNATURE: _____
 DATE OF REGISTRATION EXPIRATION: _____
 ARCHITECT / ENGINEER SEAL

PROJECT: TOWN OF SOUTH KINGSTOWN
 NEW CONSTRUCTION
 AT THE
 SOUTH KINGSTOWN HIGH SCHOOL
 215 COLUMBIA STREET
 SOUTH KINGSTOWN, RI 02879

REVISIONS		
MARK	DESCRIPTION	DATE

SHEET TITLE: **DEMOLITION PLAN**

RIDE STAGE II
 SCHEMATIC DESIGN

7-12-2023

DRAWN: KJA CHK'D: SSH PROJECT NO: 7458.0

SHEET NO. **C-2**

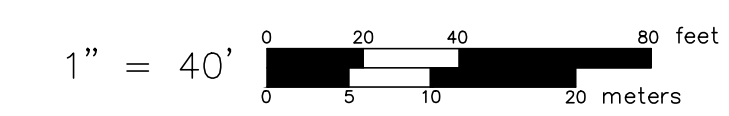

THE REVISIONS TO THESE PLANS HAVE BEEN MADE IN ACCORDANCE WITH THE PROVISIONS OF THE DELAWARE PROFESSIONAL ENGINEERING ACT AND THE REGULATIONS THEREOF. THE REVISIONS TO THESE PLANS HAVE BEEN MADE IN ACCORDANCE WITH THE PROVISIONS OF THE DELAWARE PROFESSIONAL ENGINEERING ACT AND THE REGULATIONS THEREOF. THE REVISIONS TO THESE PLANS HAVE BEEN MADE IN ACCORDANCE WITH THE PROVISIONS OF THE DELAWARE PROFESSIONAL ENGINEERING ACT AND THE REGULATIONS THEREOF.

7/11/2023 8:58 AM

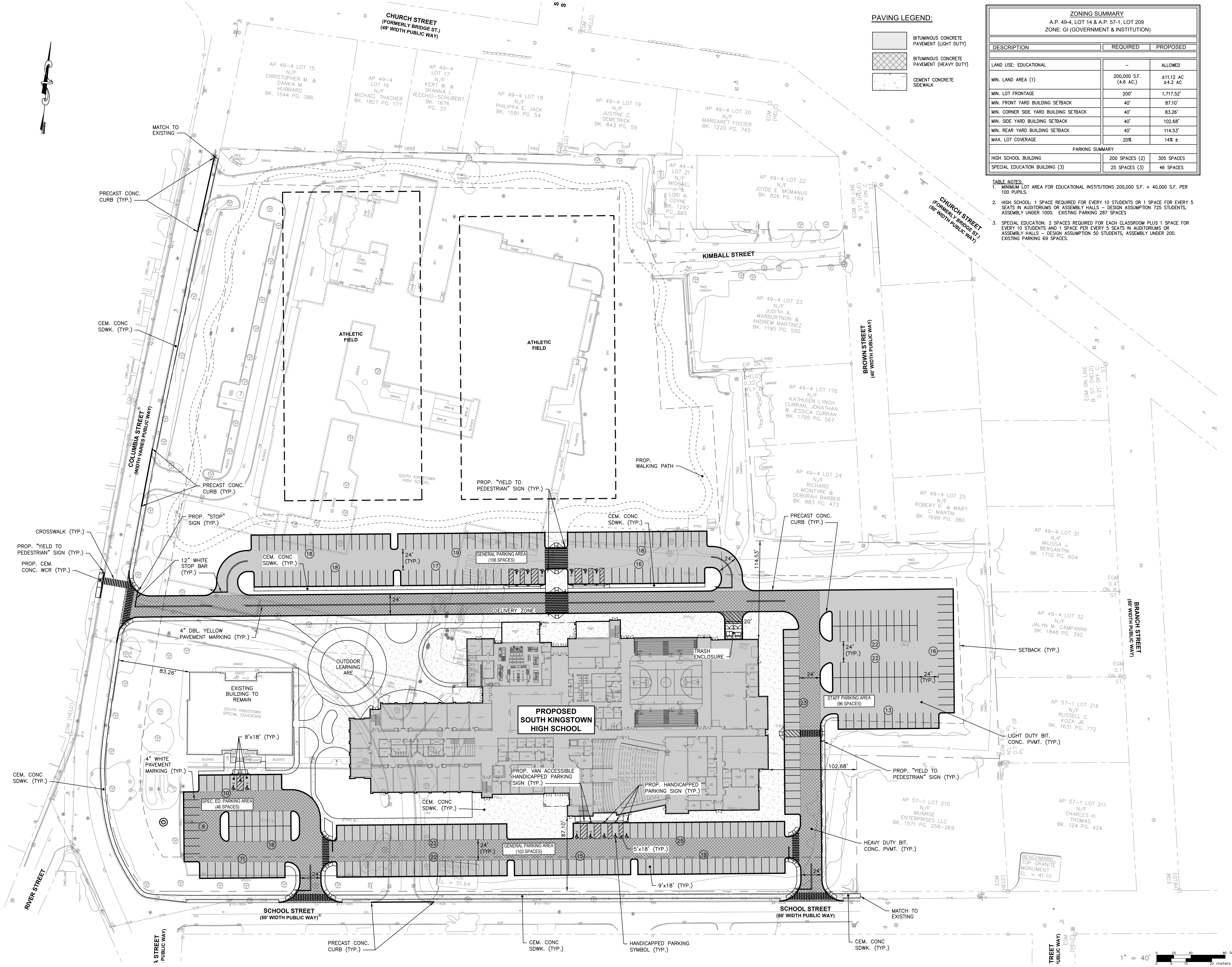

PAVING LEGEND:

	BITUMINOUS CONCRETE PAVEMENT (LIGHT DUTY)
	BITUMINOUS CONCRETE PAVEMENT (HEAVY DUTY)
	CEMENT CONCRETE SIDEWALK

ZONING SUMMARY
 A.P. 49-4, LOT 14 & A.P. 57-1, LOT 209
 ZONE: GI (GOVERNMENT & INSTITUTION)

DESCRIPTION	REQUIRED	PROPOSED
LAND USE: EDUCATIONAL	-	ALLOWED
MIN. LAND AREA (1)	200,000 S.F. (4.6 AC.)	±11.12 AC ±4.2 AC
MIN. LOT FRONTAGE	200'	1,717.52'
MIN. FRONT YARD BUILDING SETBACK	40'	87.10'
MIN. CORNER SIDE YARD BUILDING SETBACK	40'	83.26'
MIN. SIDE YARD BUILDING SETBACK	40'	102.68'
MIN. REAR YARD BUILDING SETBACK	40'	114.53'
MAX. LOT COVERAGE	20%	14% ±

PARKING SUMMARY

	200 SPACES (2)	305 SPACES
HIGH SCHOOL BUILDING	200 SPACES (2)	305 SPACES
SPECIAL EDUCATION BUILDING (3)	25 SPACES (3)	46 SPACES

- TABLE NOTES:**
- MINIMUM LOT AREA FOR EDUCATIONAL INSTITUTIONS 200,000 S.F. + 40,000 S.F. PER 100 PUPILS.
 - HIGH SCHOOL: 1 SPACE REQUIRED FOR EVERY 10 STUDENTS OR 1 SPACE FOR EVERY 5 SEATS IN AUDITORIUMS OR ASSEMBLY HALLS - DESIGN ASSUMPTION 725 STUDENTS, ASSEMBLY UNDER 1000. EXISTING PARKING 287 SPACES.
 - SPECIAL EDUCATION: 2 SPACES REQUIRED FOR EACH CLASSROOM PLUS 1 SPACE FOR EVERY 10 STUDENTS AND 1 SPACE PER EVERY 5 SEATS IN AUDITORIUMS OR ASSEMBLY HALLS - DESIGN ASSUMPTION 50 STUDENTS, ASSEMBLY UNDER 200. EXISTING PARKING 69 SPACES.

STUDIOJAED
 ARCHITECTS ■ ENGINEERS ■ FACILITIES SOLUTIONS
 200 WINDMILL HILL ROAD, PROVIDENCE, RHODE ISLAND 02909
 P: (401) 832-1602 F: (401) 832-0864

GAROFALO
 CIVIL & STRUCTURAL ENGINEERS, INC.
 LAND PLANNERS, ENVIRONMENTAL SCIENTISTS
 85 CORLISS STREET, P.O. BOX 848, PROVIDENCE, RI 02940
 (PH) 401-273-6000 (FX) 401-273-1000

CONSULTANT

THIS DRAWING IS THE PROPERTY OF STUDIOJAED, ARCHITECTS ■ ENGINEERS ■ FACILITIES SOLUTIONS, AND IS PREPARED FOR THE EXCLUSIVE USE OF ITS CLIENTS AT THE LOCATION INDICATED. NO OTHER USE IS AUTHORIZED OR INTENDED.

THE PROFESSIONAL SERVICES OF THE ARCHITECT ARE UNDERTAKEN FOR AND ARE PERFORMED IN THE INTEREST OF THE CLIENT. THE ARCHITECT ASSUMES NO CONTRACTUAL OBLIGATION IS ASSUMED BY THE ARCHITECT FOR THE BENEFIT OF ANY OTHER PERSON INVOLVED IN THE PROJECT.

SIGNATURE: _____
 DATE OF SIGNATURE: _____
 DATE OF REGISTRATION EXPIRATION: _____

ARCHITECT / ENGINEER SEAL

TOWN OF SOUTH KINGSTOWN
 NEW CONSTRUCTION

AT THE
SOUTH KINGSTOWN HIGH SCHOOL
 215 COLUMBIA STREET
 SOUTH KINGSTOWN, RI 02879

REVISIONS

MARK	DESCRIPTION	DATE

SHEET TITLE

SITE LAYOUT PLAN

RIDE STAGE II SCHEMATIC DESIGN

7-12-2023
 DRAWN: KJA CHK'D: SSH PROJECT NO: 7458.0
 SHEET NO. C-3

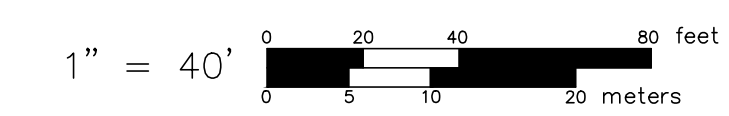

THE REVISIONS TO THESE PLANS HAVE BEEN MADE BY THE ARCHITECT OR HIS REPRESENTATIVE AND ARE NOT TO BE CONSIDERED AS A CHANGE IN THE DESIGN OR SCOPE OF THE PROJECT. THE REVISIONS TO THESE PLANS HAVE BEEN MADE BY THE ARCHITECT OR HIS REPRESENTATIVE AND ARE NOT TO BE CONSIDERED AS A CHANGE IN THE DESIGN OR SCOPE OF THE PROJECT. THE REVISIONS TO THESE PLANS HAVE BEEN MADE BY THE ARCHITECT OR HIS REPRESENTATIVE AND ARE NOT TO BE CONSIDERED AS A CHANGE IN THE DESIGN OR SCOPE OF THE PROJECT.

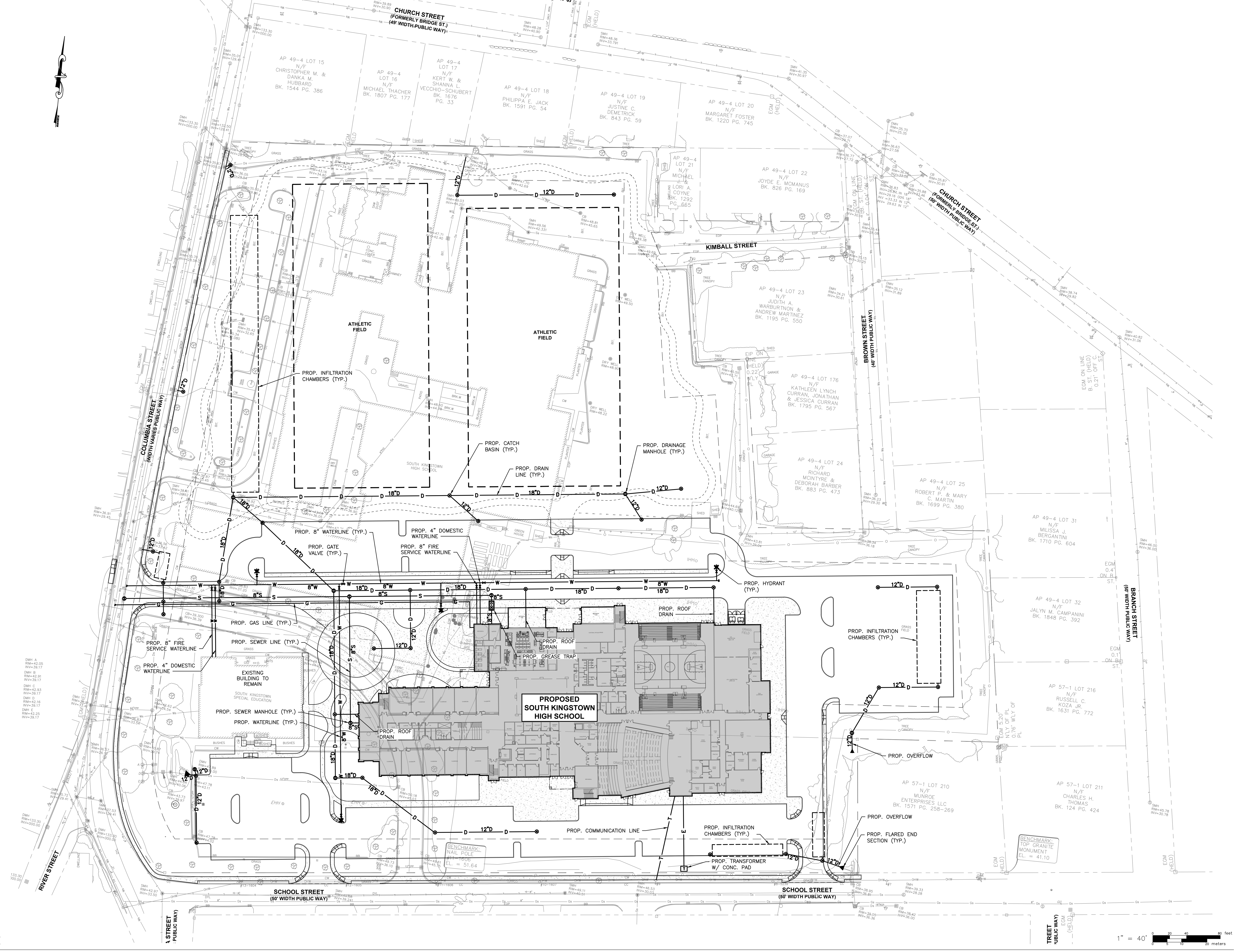

STUDIOJAED
 ARCHITECTS ■ ENGINEERS ■ FACILITIES SOLUTIONS
 200 WINDMILL HILL ROAD
 PROVIDENCE, RHODE ISLAND 02909
 P: (401) 832-1622
 F: (401) 832-0864
 MARYLAND OFFICE
 203 FRONT STREET, P.O.
 CHAMPAIGN, MARYLAND
 21626
 DELAWARE OFFICE
 250 WINDMILL HILL ROAD
 BEAR, DELAWARE 19701
 P: (302) 832-1622
 F: (302) 832-0864

GAROFALO
 GAROFALO & ASSOCIATES, INC.
 CIVIL & STRUCTURAL ENGINEERS ■ SURVEYORS
 LAND PLANNERS ■ ENVIRONMENTAL SCIENTISTS
 85 CORLISS STREET
 P.O. BOX 1845
 PROVIDENCE, RI 02940
 (PH) 401-273-6000 (FAX) 401-273-1000

THIS DRAWING IS THE PROPERTY OF STUDIOJAED, AND IS PREPARED FOR THE EXCLUSIVE USE OF ITS CLIENTS AT THE LOCATION INDICATED. NO OTHER USE IS AUTHORIZED OR INTENDED.
 THE PROFESSIONAL SERVICES OF THE ARCHITECT ARE UNDERTAKEN FOR AND ARE PERFORMED IN THE INTEREST OF THE NAME OF PERSON EMPLOYING ARCHITECT. NO CONTRACTUAL OBLIGATION IS ASSUMED BY THE ARCHITECT FOR THE BENEFIT OF ANY OTHER PERSON INVOLVED IN THE PROJECT.
 DATE OF SIGNATURE: _____
 DATE OF REGISTRATION EXPIRATION: _____
 ARCHITECT / ENGINEER SEAL

PROJECT
**TOWN OF SOUTH KINGSTOWN
 NEW CONSTRUCTION
 AT THE
 SOUTH KINGSTOWN
 HIGH SCHOOL
 215 COLUMBIA STREET
 SOUTH KINGSTOWN, RI 02879**

MARK	DESCRIPTION	DATE

SHEET TITLE
DRAINAGE & UTILITY PLAN

RIDE STAGE II
 SCHEMATIC DESIGN

7-12-2023
 DRAWN CHK'D PROJECT NO
KJA SSH 7458.0

SHEET NO.
C-4

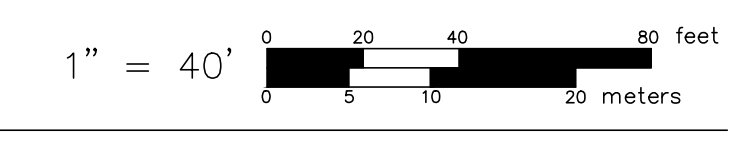

7/1/2023 7:46 AM

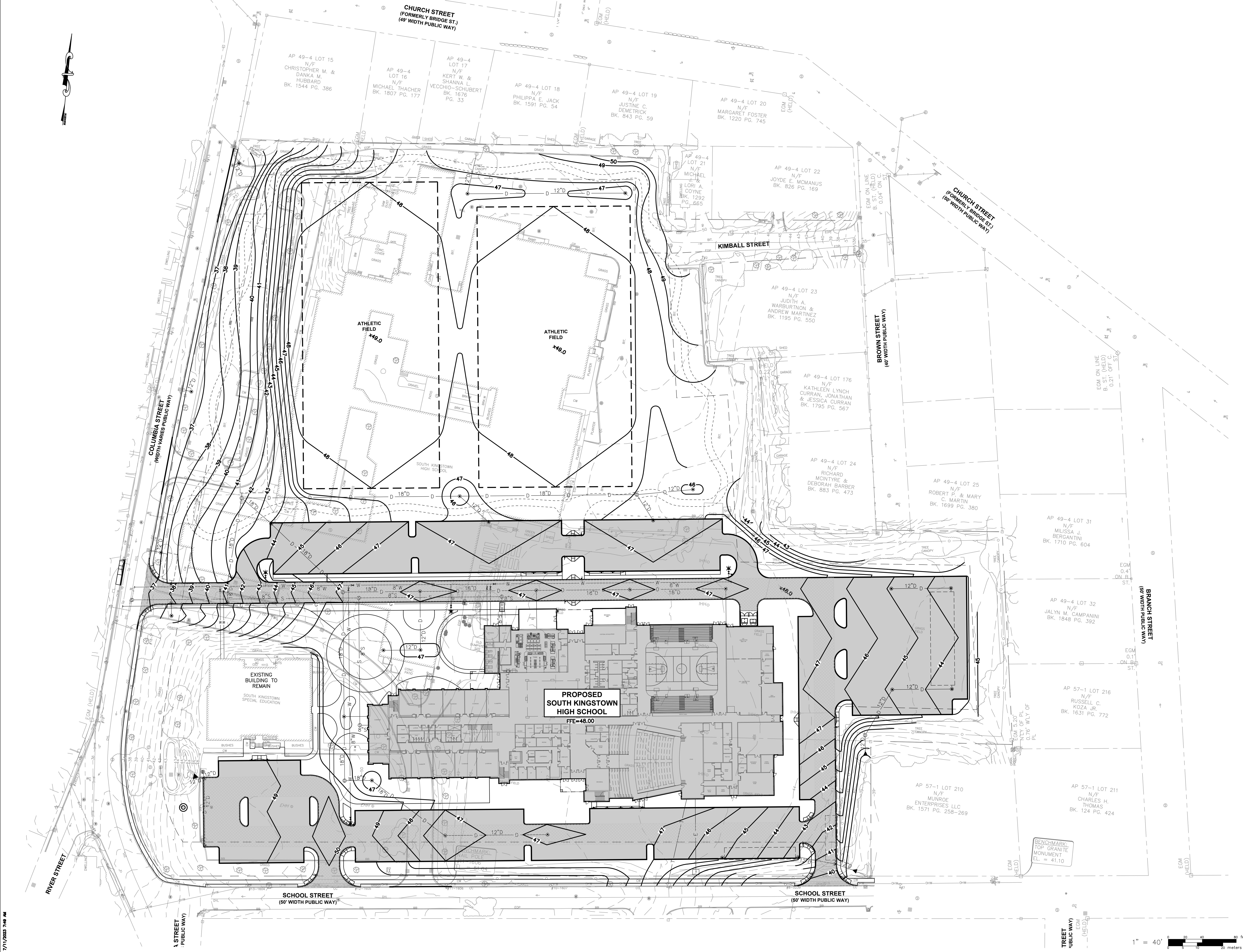

STUDIOJAED
 ARCHITECTS ■ ENGINEERS ■ FACILITIES SOLUTIONS
 CONSULTANT

DELAWARE OFFICE
 200 WINGFIELD HILL ROAD
 BEAR, DELAWARE 19701
 P: (302) 832-1652
 F: (302) 832-0564

PROVIDENCE OFFICE
 42 WYBROSSET STREET
 PROVIDENCE, RHODE ISLAND 02903
 P: (401) 832-1652
 F: (401) 832-0564

MARYLAND OFFICE
 203 FRODO STREET, P.O.
 CHAMPAIGN, MARYLAND
 21626

GROFALO
 GANFALDO & ASSOCIATES, INC.
 CIVIL & STRUCTURAL ENGINEERS ■ SURVEYORS
 LAND PLANNERS ■ ENVIRONMENTAL SCIENTISTS
 85 CORLISS STREET
 P.O. BOX 845
 PROVIDENCE, RI 02940
 (PH) 401-273-6000 (FX) 401-273-1000

THIS DRAWING IS THE PROPERTY OF STUDIOJAED, AND IS PREPARED FOR THE EXCLUSIVE USE OF ITS CLIENTS AT THE LOCATION INDICATED. NO OTHER USE IS AUTHORIZED OR INTENDED.

THE PROFESSIONAL SERVICES OF THE ARCHITECT ARE UNDERTAKEN FOR AND ARE PERFORMED IN THE INTEREST OF THE PERSON EMPLOYING THE ARCHITECT. NO CONTRACTUAL OBLIGATION IS ASSUMED BY THE ARCHITECT FOR THE BENEFIT OF ANY OTHER PERSON INVOLVED IN THE PROJECT.

SIGNATURE: _____
 DATE OF SIGNATURE: _____
 DATE OF REGISTRATION EXPIRATION: _____

ARCHITECT / ENGINEER SEAL

PROJECT

TOWN OF SOUTH KINGSTOWN
 NEW CONSTRUCTION

AT THE

SOUTH KINGSTOWN
 HIGH SCHOOL

215 COLUMBIA STREET
 SOUTH KINGSTOWN, RI 02873

REVISIONS		
MARK	DESCRIPTION	DATE

SHEET TITLE

GRADING PLAN

RIDE STAGE II
 SCHEMATIC DESIGN

7-12-2023

DRAWN CHK'D PROJECT NO
 KJA SSH 7458.0

SHEET NO.

C-5

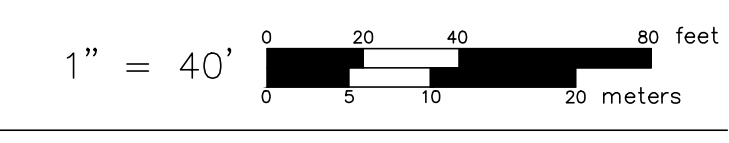

STRUCTURAL NOTES

GENERAL

- 1. Comply with latest editions of applicable local and state building codes and regulations, including but not limited to 2018 International Building Code.
2. Use structural drawings in conjunction with architectural, mechanical, electrical, plumbing, and civil drawings and project specifications.
3. Existing conditions and measurements shown on these drawings are approximate.
4. Verify all conditions and dimensions prior to starting work. If conditions differ from those shown, notify architect immediately.
5. See Site Plan and Architectural Drawings for project datum.
6. Perform work under job-site conditions recommended by referenced codes and specifications, and which are applicable under standard industry practices.
7. Provide periodic and final clean up and coordinate work with Owner to establish access to workspaces and for staging and storage areas.
8. Protect existing construction and utilities during construction.
9. Notify architect if there are apparent inconsistencies between structural plans, notes, details, and specifications prior to proceeding with affected portion of the work.
10. All details shown on structural drawings are to be considered typical throughout project, unless specifically noted.
11. All typical details not on plan apply at all appropriate locations. Coordinate typical locations.
12. Submit product data for proposed substitutions demonstrating equivalence to specified products shown on drawings.
13. Structure is designed to be self-supporting and stable after construction is complete.
14. Contractor is solely responsible for construction means and methods, including techniques and sequences of procedures.
15. Contractor is solely responsible for design and construction of all shoring and bracing necessary to protect existing construction and to complete work shown on these drawings.

FOUNDATIONS

- 1. Verify minimum allowable soil bearing capacity of 2,000 psf for footings.
2. Place footings and slab on firm, dry, non-frozen subgrade.
3. Remove unsuitable soil encountered during excavation for foundations and slabs. Backfill these excavations and areas requiring structural fill with clean fill or better borrow (per ASTM D2457) placed in 8" maximum lifts. Compact to 95% maximum dry density as determined by modified proctor test (ASTM D1557). In lieu of select borrow use suitable on-site borrow that is clean and granular placed in 8" maximum lifts, compacted to 95% maximum dry density as determined by modified proctor test (ASTM D1557). Brace and protect foundation walls and piers during backfilling.
4. Do not perform unbalanced backfilling against foundation walls unless walls are securely braced by temporary bracing or permanent construction.
5. Top of interior footing elevation +0'-0" relative to top of interior slab elevation +0'-0" UNO.
6. Place exterior footings at elevations noted or so bottom of footings is 3'-4" minimum below finish grade, whichever is deeper.
7. Center footings under columns or walls UNO.
8. Place dowels in footings to match vertical reinforcing in piers, pilasters, and walls.
9. Step footings as required.
10. Step footings as required so bottom of footing matches bottom of adjacent existing footing.
11. Bottom of footing to match bottom of adjacent pipe or utility.
12. Dowel and epoxy longitudinal reinforcement into adjacent existing footing with minimum 12" embedment.

CONCRETE

- 1. Comply with latest editions of American Concrete Institute ACI 308 "Specification for Structural Concrete for Buildings", ACI 308 "Building Code Requirements for Structural Concrete, ACI 309 "Hot Weather Concrete", and ACI 306 "Cold Weather Concrete".
2. Compressive strength at 28 days. Factor in 3,000 psi. Exterior walls, foundation walls, piers, and slabs on ground, 4,500 psi (0.45 maximum w/c ratio). Interior walls, piers, slabs on ground, and elevated slabs, 4,000 psi (0.45 maximum w/c ratio).
3. Provide air entrainment for all exterior exposed concrete per F2 exposure category, 6% percent air content for 3/4" nominal maximum aggregate. Submit proposed air content for mixes with other aggregate sizes.
4. Reinforcing steel: ASTM A63, Grade 60 deformed bars. Provide standard hooks or dowels for piers, pilasters, and walls. Provide continuous reinforcement at corners and intersections.
5. Welded wire fabric: ASTM A65, Flat sheets.
6. Lap all reinforcing bars 48 bar diameters. Lap all UWF 12" minimum.
7. Provide 3/4" gasket on exposed edges and corners.
8. Provide 1/2" profile roughened surface at all adjoining surfaces not cast monolithically.
9. Provide following cover for reinforcement:
a) Concrete exposed to earth or weather:
- 16 through 18 bars: 2"
- 16 bar < smaller: 1-1/2"
b) Concrete not exposed to earth or weather:
- Walls, Elevated Slabs, 4 Joists: 3/4"
- Beams & Columns: 1-1/2"
c) Concrete placed directly on earth, footings: All reinforcement: 3"
10. Do not remove formwork until concrete has obtained 50% of 28-day compressive strength.
11. Submit certified mix design and complete set of shop drawings for reinforcing steel.
12. Epoxy anchorage: Hilti HIT HY 200 epoxy with rebar as called out.

CONCRETE PIERS

- 1. Provide concrete piers as shown, with tops of piers 8" below top of slab UNO.
2. Center piers under columns UNO.
3. Center reinforcing cages under columns UNO.
4. Provide 5" ties, top three at 4' centers, balance at 12' centers.
5. Provide standard hook on vertical reinforcing.

SLAB ON GROUND

- 1. Provide 4" concrete slab on ground with 6x6 W8@20@2 UWF located at 1/3 depth of slab on top UNO. Provide 12" minimum lap in UWF. In lieu of UWF, provide 5k4 Filomesh-650 at dosage of 3 lbs/CY per manufacturer's printed instructions.
2. Place slab on 10 mil polyethylene vapor barrier and 4" AASHTO #1.
3. Provide control joints as shown on foundation plans. Saw cut control joints to 1/4 depth of slab and fill with joint sealer UNO.
4. Provide full-depth 1/2" premealed isolation joint between slab and walls, piers, and other vertical faces.
5. Place two #5 by 24" diagonal rebars at all reentrant corners, 3/4" below top of slab and 2" apart.
6. Place and finish slab for flatness/levelness of F1-25 and F1-20 (Flat).

ELEVATED SLAB

- 1. Provide 4" concrete slab with 6x6 W8@20@2 UWF 3/4" below top of slab UNO. In lieu of UWF, provide 5k4 Filomesh-650 at dosage of 3 lbs/CY per manufacturer's printed instructions.
2. Slab thickness to be measured from top of slab to bottom of metal deck UNO.
3. Place and finish slab for Floor Surface Classification of 'Flat' per ACI 117.04, maximum gap 50% compliance, 1/8" maximum gap 100% compliance.

CONCRETE MASONRY

- 1. Comply with latest editions of American Concrete Institute ACI 530 "Building Code Requirements for Masonry Structures" and ACI 530J "Specifications for Masonry Structures".
2. Hollow loadbearing units ASTM C90. Compressive strength Fm > 2,500 psi.
3. Mortar ASTM C270, Type S.
4. Grout ASTM C416. Course unless Fine is required for tight clearances. Maximum lift height and lift sequence per ACI 530J. Submit grouting plan for multiple-lift grouting sealed by Professional Engineer registered in State of Rhode Island.
5. Reinforcing steel ASTM A615, Grade 60 deformed bars with minimum lap splice of 48 bar diameter UNO.
6. Provide #5 vertical reinforcing at 48" maximum UNO.
7. Provide two vertical rebars at corners and wall ends and both sides of door and window openings UNO.
8. Provide #5 vertical reinforcing at 48" in foundation wall and CH wythe from top of footing to window sill.
9. Horizontal joint reinforcement ASTM A604 and A605, galvanized Ø1/2x6 per ASTM A641 or hot-dip galvanized 1/2x6x6 per ASTM A633. True type for single wythe walls, 1/2" rod true type for composite walls, both with 3/16" diameter side rods and 3 gauge cross rods. Provide in every course below grade or slab on grade (whichever is higher). Provide in every other course 16" centers above grade or slab on grade.
10. Discontinue joint reinforcement at control joints.
11. Anchor masonry to abutting concrete with galvanized dovetail anchors at 16" centers vertically. Anchor masonry to steel columns and beams with galvanized anchors and channels at 16" centers vertically and horizontally (Horsman 4, Barnard #56 bent Gripsity Anchor and #60 Channel).
12. Grout masonry solid if either face below grade or slab on grade.
13. Grout masonry solid below beam and joist bearings. Extend grouted cores 1'-4" horizontally on both sides of beam/joint and 2'-0" below beam/joint.
14. Grout masonry solid full height of vertical reinforcing.
15. Provide continuous bond beam with 2 #12 CH and 2 #4 (Ø and 1Ø) CH in solid grout at tops of all exterior walls, bearings walls, and concrete masonry wythes in exterior walls.
16. Ties in piers and pilasters into walls.
17. Provide control joints in CH walls at spacing of 1/2 times wall height or 25', whichever is less. Coordinate joint location with openings and structural.
18. Epoxy anchorage: Hilti HIT HY 210 epoxy with rebar as called out.
19. Brick units ASTM C216, Grade SW, 3,000 psi minimum compressive strength. Mortar Type S.

STEEL

- 1. Comply with latest editions of American Institute of Steel Construction 'AISC Specification for the Design, Fabrication and Erection of Structural Steel for Buildings' and 'AISC Code of Standard Practices'.
2. Side Flange members ASTM A992, Grade 50. Other structural steel shapes ASTM A36, UNO. Bars, angles, and plates ASTM A36. Tubing ASTM A500, Grade C. Pipe ASTM A53, Grade B.
3. Typical connections double 5/16" angle clips, full depth UNO.
4. Typical tube connections 3/8" full depth UNO.
5. Provide cap plate for all tube and pipe columns UNO.
6. Other connections and gussets 3/8" plate UNO.
7. Fasteners Group A (ASTM F1925, Grade A305, Type 1), 3/4" diameter, for Type N connection UNO.
8. All bolted connections to have minimum 2 bolts UNO. Bolts at 3" spacing UNO.
9. Threaded rods ASTM A36.
10. Thread rods ASTM A36.
11. Welds comply with AWS D11 "Structural Welding Code" with low hydrogen electrodes.
12. Steel to be exposed and painted - see architectural drawings. Clean in accordance with SSPC SP-9. Prime with SSPC paint 25 type 2.
13. See architectural drawings for fire resistance requirements, including steel surface preparation.
14. Galvanize all framing members, and connections permanently exposed to weather, including lintels.
15. Provide continuous 5/16" angle pour stop around perimeter of elevated slabs and at all openings. Vertical and horizontal legs to match slab thickness UNO.
16. Baseplates 3/4" minimum thickness UNO.
17. Anchor Rods ASTM F1554 Grade 36, 3/4" diameter with 2" hook and 9" embedment, 4 per baseplate, one per corner UNO.
18. Bearing plates 3/4" minimum thickness UNO.
19. Bearing plates with two 1/2" diameter by 4" studs embedded in concrete or solid grout necessary. Weld beam to plate with 3/16" fillet at least 4" long on both sides. Inset bearing plates 3/4" minimum from face of concrete or masonry.
20. Provide bearing plate for all steel beams and joists bearing on concrete or masonry walls UNO.
21. Provide 9/16" diameter holes at 24" in steel for attachment of wood nailers.
22. Non-sink, non-metallic, high early strength grout for base and bearing plates, minimum 3/4" thick.
23. Submit complete set of shop drawings.
24. Steel fabricator to survey and verify existing conditions prior to fabrication of steel members.

OPEN WEB STEEL JOISTS AND GIRDERS

- 1. Comply with latest edition of Steel Joist Institute 'Standard Specifications for Steel Joists and Joist Girders' for series shown.
2. Provide 1/8"x20"x8" steel bearing plate with two 1/2"x4" studs and 3/4" non-sink grout under each joist that bears on masonry or concrete.
3. Provide blocking, bracing, and bridging per manufacturer's printed instructions and shall be installed prior to loading.
4. Field weld joist bearings to steel beams and bearing plates UNO.
5. Submit complete set of shop drawings.

ROOF DECK

- 1. Comply with latest editions of Steel Deck Institute 'Design Manual for Floor Decks and Roof Decks' and American Iron and Steel Institute 'Specification for the Design of Cold Formed Steel Structural Members'.
2. Welding comply with AWS D11 "Structural Welding Code - Sheet Steel".
3. Provide 1-1/2" 20-gauge Type B roof deck, minimum 50 ksi yield strength, G60 coating, minimum 3 span lengths UNO.
4. Extend deck over and connect to all roof framing.
5. Provide 20-gauge galvanized closure strips, plates, and shapes. Provide plates, shapes, or structural steel angles to carry deck at openings and at discontinuities in supporting steel framing.
6. Secure deck and accessories to supporting steel with 3/4" puddle welds at 18" centers or equivalent self-drilling screws.
7. Fasten side laps at maximum 36" centers if span exceeds 5'.
8. Submit complete set of shop drawings.

COMPOSITE DECK

- 1. Comply with latest editions of Steel Deck Institute 'Design Manual for Floor Decks and Roof Decks' and American Iron and Steel Institute 'Specification for the Design of Cold Formed Steel Structural Members'.
2. Welding comply with AWS D11 "Structural Welding Code - Sheet Steel".
3. Provide 1-1/2" 20-gauge composite floor deck, minimum 50 ksi yield strength, G60 coating, minimum 3 span lengths UNO.
4. Provide 20-gauge galvanized pour stops, closure strips, plates, and shapes. Provide plates, shapes, or structural steel angles to carry deck at discontinuities in supporting steel framing.
5. Fasten deck and accessories to supporting steel with 3/4" puddle welds at 12" centers or equivalent self-drilling screws.
6. Fasten side laps at maximum 36" centers.
7. Submit complete set of shop drawings.

ANCHORS IN CONCRETE AND MASONRY

- 1. See drawing call-outs and other notes for additional information.
2. Equivalent products by Simpson, Powers, or Red Head may be substituted.
3. Install fasteners in accordance with manufacturer's printed instructions, including substrate preparation.
4. Epoxy Anchor in Concrete: Hilti HIT-HY 200 epoxy.
5. Epoxy Anchor in Hollow Concrete Masonry: Hilti HIT-HY 210 epoxy with applicable HIT-5C screen, HIT-1C insert, or HSB-N insert to suit application.
6. Epoxy Anchor in Brick Masonry: Hilti HIT-HY 210 epoxy with applicable HIT-5C screen, HIT-1C insert, or HSB-N insert to suit application.
7. Expansion Anchor in Concrete: Hilti KUW Bolt T2.
8. Expansion Anchor in Solid Masonry: Hilti KUW Bolt T2.
9. Expansion Anchor in Hollow Concrete Masonry: Hilti HLC.
10. Concrete Screw in Concrete: Hilti KUW HUB-Z.
11. Powder Actuated Fastener (PAF) in Concrete: Hilti X-U ØB1" diameter, head to suit application.
12. Powder Actuated Fastener (PAF) in Solid Masonry: Hilti X-U ØB1" diameter, head to suit application.

STRUCTURAL DESIGN CRITERIA 9BC-1 (IBC 2018) & ASCE 7-16)

Table with columns: BUILDING INFO, FLOOR LIVE LOAD, ROOF LIVE LOAD, ROOF SNOW LOAD, SOIL LOAD, LATERAL - WIND, LATERAL - SEISMIC. Rows include Risk Category, Mean Roof Height, Roof Angle, Uniform, Concentrated, Live Load Reduction, Ground Snow, Flat Roof Snow, Exposure Factor, Importance Factor, Thermal Factor, Minimum Load for Low-Slope Roofs, Sloped Roof Snow Load, Roof Slope Factor, Drift Surcharge Loads, Width of Snow Drift(s), Soil Bearing Pressure, Unified Soil Classification, Lateral/Active Soil Pressure, Lateral At-Rest Soil Pressure, Basic Wind Speed, Wind Exposure Category, Wind Directionality Factor, Wind Exposure Category, Topographic Factor, Ground Elevation Factor, Velocity Pressure Coefficient, Gust-Effect Factor, Enclosure Classification, Internal Pressure Coefficient, Components & Cladding Design, Analysis Procedure, Seismic Importance Factor, Mapped Short Period Spectral Response Acceleration, Mapped 1-sec Period Spectral Response Acceleration, Site Class, Design Short Period Spectral Response Acceleration, Design 1-sec Period Spectral Response Acceleration, Seismic Design Category, Basic Seismic Force Resisting System, Seismic Response Coefficient, Seismic Modification Factor, Design Base Shear, Analysis Procedure.

FOOTING SCHEDULE

Table with columns: MARK, SIZE, REINFORCING, REMARKS. Rows include F2, F2.5, F3, F4, F5, F6, F7, F8, F13. Remarks include CONT STRIP, EXTEND MAT 6" BEYOND WALLS ALL AROUND.

NOTES: 1. Top of exterior footing -2'-8" relative to top of slab = 0'-0" UNO. 2. Top of interior footing -0'-8" relative to top of slab = 0'-0" UNO. 3. (+X'-X") Denotes top of footing if other than -2'-8" or 0'-8". 4. Place exterior footings at elevations noted or so bottom of footings is 3'-0" minimum below finish grade, whichever is deeper. 5. Place horizontal reinforcing 3" clear above footing bottom UNO. 6. Place dowels in footings to match vertical reinforcing in walls and piers. 7. Center footings under columns and walls UNO. 8. Step footings as required. 9. Step footings as required so bottom of footing equals bottom of adjacent existing footing. 10. Dowel and epoxy longitudinal reinforcement (12" embedment) into adjacent existing footing. 11. Allowable bearing capacity 2,000 psf.

SPECIAL INSPECTIONS:

- 1. PRIOR TO THE START OF CONSTRUCTION, THE APPROVED INSPECTION AGENCY OR AGENCIES SHALL PROVIDE WRITTEN DOCUMENTATION TO THE STRUCTURAL ENGINEER OF RECORD DEMONSTRATING THE COMPETENCE AND RELEVANT EXPERIENCE OR TRAINING OF THE SPECIAL INSPECTORS WHO WILL PERFORM THE SPECIAL INSPECTIONS AND TESTS DURING CONSTRUCTION. EXPERIENCE OR TRAINING SHALL BE CONSIDERED RELEVANT WHERE THE DOCUMENTED EXPERIENCE OR TRAINING IS RELATED IN COMPLEXITY TO THE SAME TYPE OF SPECIAL INSPECTION OR TESTING ACTIVITIES FOR PROJECTS OF SIMILAR COMPLEXITY AND MATERIAL QUALITIES. THESE QUALIFICATIONS ARE IN ADDITION TO QUALIFICATIONS SPECIFIED ELSEWHERE ON THE CONSTRUCTION DOCUMENTS, INCLUDING PLANS AND SPECIFICATIONS.
2. THE APPROVED SPECIAL INSPECTION AGENCIES SHALL KEEP RECORDS OF SPECIAL INSPECTIONS AND TESTS. THE APPROVED AGENCY SHALL SUBMIT REPORTS OF SPECIAL INSPECTIONS AND TESTS TO THE BUILDING OFFICIAL AND THE STRUCTURAL ENGINEER OF RECORD. REPORTS SHALL INDICATE THAT WORK INSPECTED OR TESTED WAS OR WAS NOT COMPLETED IN CONFORMANCE TO APPROVED CONSTRUCTION DOCUMENTS. DISCREPANCIES SHALL BE BROUGHT TO THE IMMEDIATE ATTENTION OF THE CONTRACTOR FOR CORRECTION. IF THEY ARE NOT CORRECTED, THE DISCREPANCIES SHALL BE BROUGHT TO THE ATTENTION OF THE BUILDING OFFICIAL AND THE STRUCTURAL ENGINEER OF RECORD PRIOR TO THE COMPLETION OF THAT PHASE OF WORK. A FINAL REPORT DOCUMENTING ALL REQUIRED SPECIAL INSPECTIONS AND TESTS AND CORRECTION OF ANY DISCREPANCIES NOTE IN THE INSPECTIONS OR TEST SHALL BE SUBMITTED WHEN THE APPROPRIATE PHASE OF WORK IS COMPLETED.
3. PRIOR TO THE START OF CONSTRUCTION, THE CONTRACTOR IS RESPONSIBLE FOR SUBMITTING TO THE STRUCTURAL ENGINEER OF RECORD ALL MATERIAL CERTIFICATES OF COMPLIANCE FOR THE MATERIALS SPECIFIED IN THE GENERAL NOTES AND CONSTRUCTION SPECIFICATIONS.
4. SITE REVIEWS BY STRUCTURAL ENGINEER OF RECORD DO NOT CONSTITUTE A SPECIAL INSPECTION, UNLESS NOTED OTHERWISE.

REQUIRED VERIFICATION AND INSPECTION OF SOILS (IBC 2018 SECTION 1705.6)

Table with columns: VERIFICATION AND INSPECTION TASK, FREQUENCY. Rows include VERIFY MATERIALS BELOW SHALLOW FOUNDATION ARE ADEQUATE TO ACHIEVE THE DESIGN BEARING CAPACITY, VERIFY EXCAVATIONS ARE EXTENDED TO PROPER DEPTH AND HAVE REACHED PROPER MATERIAL, PERFORM CLASSIFICATION AND TESTS OF COMPACTED FILL MATERIALS, VERIFY USE OF PROPER MATERIALS, DENSITIES AND LIFT THICKNESSES DURING PLACEMENT AND COMPACTION OF COMPACTED FILL, PRIOR TO PLACEMENT OF COMPACTED FILL, OBSERVE SUBGRADE AND VERIFY THAT SITE HAS BEEN PREPARED PROPERLY.

REQUIRED VERIFICATION AND INSPECTION OF CONCRETE CONSTRUCTION (IBC 2018 SECTION 1705.3)

Table with columns: VERIFICATION AND INSPECTION, FREQUENCY, REFERENCED STANDARD, IBC REFERENCE. Rows include INSPECTION OF REINFORCING STEEL AND PLACEMENT, INSPECT ANCHORS CAST IN CONCRETE, INSPECT ANCHORS POST-INSTALLED IN HARDENED CONCRETE MEMBERS, ADHESIVE ANCHORS INSTALLED IN HORIZONTALLY OR UPWARDLY INCLINED ORIENTATIONS TO RESIST SUSTAINED TENSION LOADS, MECHANICAL ANCHORS AND ADHESIVE ANCHORS NOT DEFINED, VERIFYING USE OF REQUIRED DESIGN MIX (REVIEW BATCH TICKET FROM EACH TRUCK), PRIOR TO CONCRETE PLACEMENT, FABRICATE SPECIMENS FOR STRENGTH TESTS, PERFORM SLUMP AND AIR CONTENT TESTS, AND DETERMINE THE TEMPERATURE OF THE CONCRETE, INSPECTION OF CONCRETE PLACEMENT FOR PROPER APPLICATION TECHNIQUES, INSPECTION FOR MAINTENANCE OF SPECIFIED CURING TEMPERATURE AND TECHNIQUES.

REQUIRED VERIFICATION AND INSPECTION OF STEEL CONSTRUCTION (IBC 2018 SECTION 1705.2, AISC 360)

Table with columns: VERIFICATION AND INSPECTION, FREQUENCY, REFERENCED STANDARD, IBC REFERENCE. Rows include MATERIAL VERIFICATION OF HIGH-STRENGTH BOLTS, NUTS AND WASHERS, IDENTIFICATION MARKINGS TO CONFORM TO ASTM STANDARDS SPECIFIED IN THE APPROVED CONSTRUCTION DOCUMENTS, MANUFACTURERS CERTIFICATE OF COMPLIANCE REQUIRED, SNUG-TIGHT JOINTS, PRETENSIONED AND SLIP-CRITICAL JOINTS USING TURN-OF-NUT WITH MATCH-MARKING, TWIST-OFF BOLT OR DIRECT TENSION INDICATOR METHODS OF INSTALLATION, MATERIAL VERIFICATION OF STRUCTURAL STEEL AND COLD-FORMED STEEL DECK, FOR STRUCTURAL STEEL, IDENTIFICATION MARKINGS TO CONFORM TO AISC 360, FOR OTHER STEEL, IDENTIFICATION MARKINGS TO CONFORM TO ASTM STANDARDS SPECIFIED IN THE APPROVED CONSTRUCTION DOCUMENTS, MANUFACTURERS CERTIFIED TEST REPORTS, MATERIAL VERIFICATION OF WELD FILLER MATERIALS, IDENTIFICATION MARKINGS TO CONFORM TO AISC SPECIFICATION IN THE APPROVED CONSTRUCTION DOCUMENTS, MANUFACTURERS CERTIFICATE OF COMPLIANCE REQUIRED, INSPECTION OF WELDING, STRUCTURAL STEEL AND COLD-FORMED STEEL DECK, COMPLETE PARTIAL JOINT PENETRATION GROOVE WELDS, MULTIPASS FILLET WELDS, SINGLE-PASS FILLET WELDS > 5/16", SINGLE-PASS FILLET WELDS > 5/16", FLOOR AND ROOF DECK WELDS, DETAILS SUCH AS BRACING AND STIFFENING, MEMBER LOCATIONS, APPLICATION OF JOINT DETAILS AT EACH CONNECTION.

* SPECIAL INSPECTION MUST BE CONTINUOUS UNLESS THE FOLLOWING INFORMATION IS PROVIDED PRIOR TO START OF WORK.
a. VERIFICATION/CERTIFICATION OF ALL MATERIALS TO BE USED.
b. SUBMITTAL OF WELDING PROCEDURES.
c. CURRENT QUALIFICATION REPORT FOR EACH WELDER.
FINAL VISUAL INSPECTION OF ALL WELDS IS REQUIRED.



THIS DRAWING IS THE PROPERTY OF STUDIOJAED AND IS PREPARED FOR THE EXCLUSIVE USE OF ITS CLIENTS AT THE LOCATION INDICATED. NO OTHER USE IS AUTHORIZED OR INTENDED. THE PROFESSIONAL SERVICES OF THE ARCHITECT ARE UNDERTAKEN FOR AND ARE PERFORMED IN THE INTEREST OF NAME OF PERSON EMPLOYING ARCHITECT. NO CONTRACTUAL OBLIGATION IS ASSUMED BY THE ARCHITECT FOR THE BENEFIT OF ANY OTHER PERSON INVOLVED IN THE PROJECT.

SIGNATURE: DATE OF SIGNATURE: DATE OF REGISTRATION EXPIRATION: ARCHITECT / ENGINEER SEAL

CITY OF SOUTH KINGSTOWN SOUTH KINGSTOWN SCHOOL DEPARTMENT NEW CONSTRUCTION AT THE SOUTH KINGSTOWN HIGH SCHOOL 215 COLUMBIA STREET WAKEFIELD, RI 02879

Table with columns: MARK, DESCRIPTION, DATE. Title: REVISIONS.

SHEET TITLE

STRUCTURAL NOTES & SCHEDULES

SCHEMATIC DESIGN JULY 17, 2023

DRAWN: SEH, CHVD, PROJECT NO: 21141

S-000

7/17/2023 10:17 AM

THE REGISTERED PROFESSIONAL ENGINEER HAS REVIEWED THIS DRAWING FOR CONFORMANCE WITH THE PROFESSIONAL ENGINEERING ACT AND REGULATIONS. THE REGISTERED PROFESSIONAL ENGINEER'S REVIEW IS LIMITED TO THE TECHNICAL ASPECTS OF THE DRAWING AND DOES NOT CONSTITUTE A GUARANTEE OF THE ACCURACY OF THE DATA OR INFORMATION PROVIDED HEREON. THE REGISTERED PROFESSIONAL ENGINEER'S REVIEW IS LIMITED TO THE TECHNICAL ASPECTS OF THE DRAWING AND DOES NOT CONSTITUTE A GUARANTEE OF THE ACCURACY OF THE DATA OR INFORMATION PROVIDED HEREON. THE REGISTERED PROFESSIONAL ENGINEER'S REVIEW IS LIMITED TO THE TECHNICAL ASPECTS OF THE DRAWING AND DOES NOT CONSTITUTE A GUARANTEE OF THE ACCURACY OF THE DATA OR INFORMATION PROVIDED HEREON.

7/17/2023 10:17 AM

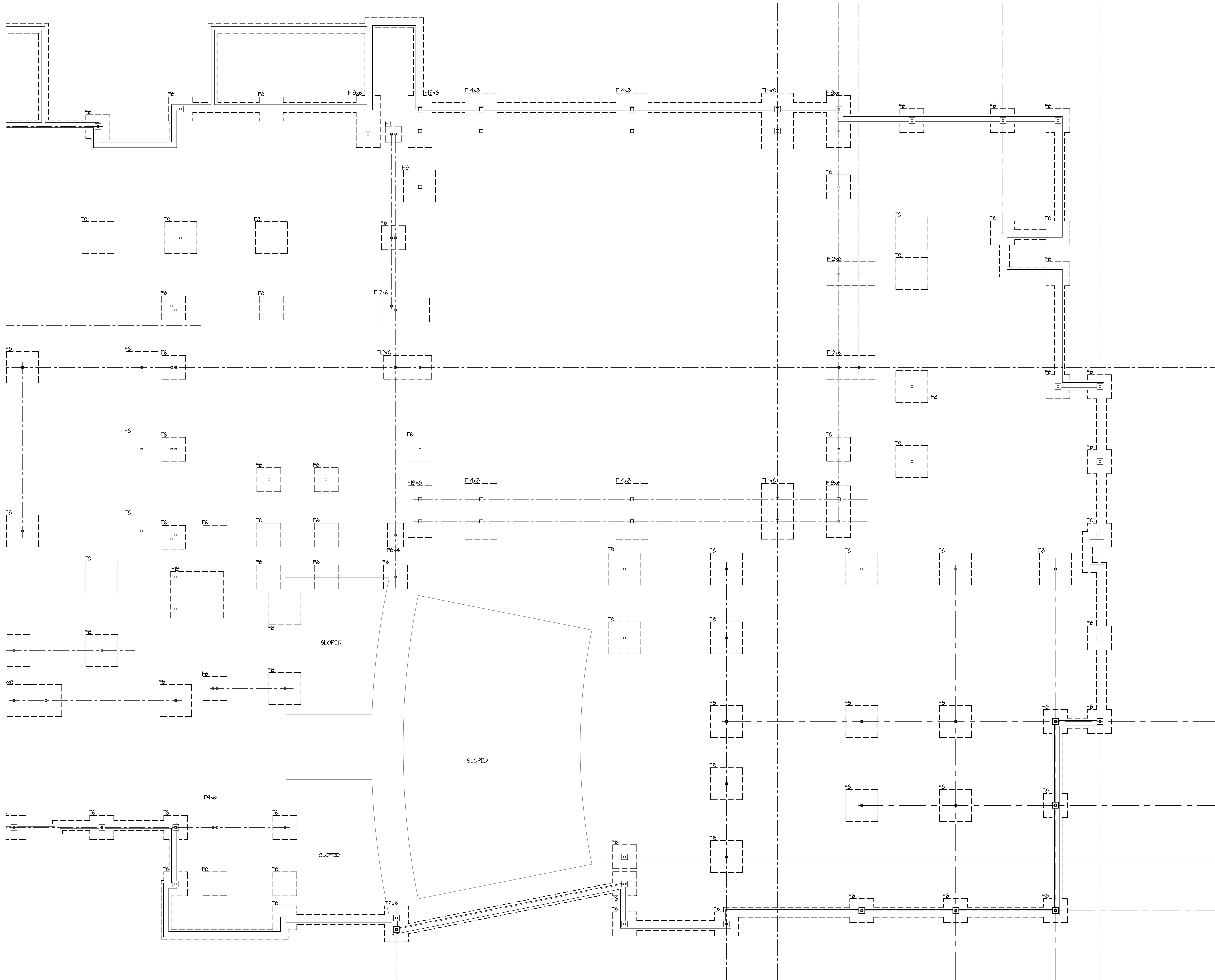

1 PARTIAL FOUNDATION PLAN
 SCALE: 3/32" = 1'-0"

- NOTES:
- BOTTOM OF FOOTING ELEVATION MINIMUM -3'-4" BELOW FINISH GRADE.
 - F₂ DENOTES 4" CONCRETE SLAB-ON-GRADE REINFORCED WITH 6x6-#2.0x12.0 WWF PLACED ON 10 MIL POLY. VAPOR BARRIER AND 4" AASHTO #57 COMPACTED STONE.
 - F₄ DENOTES 4" CONCRETE SLAB-ON-GRADE REINFORCED WITH 6x6-#2.0x12.0 WWF PLACED ON 4" AASHTO #57 COMPACTED STONE.
 - C.J. DENOTES CONTROL JOINT. SEE TYPICAL DETAILS SHEET S3.0.
 - F₆ DENOTES FOOTING. SEE FOOTING SCHEDULE.
 - COORDINATE ALL SLAB DEPRESSIONS AND UNDER-SLAB UTILITIES WITH ARCHITECTURAL & M.E.P. DRAWINGS PRIOR TO CONSTRUCTION.
 - SEE ARCHITECTURAL DRAWINGS FOR DIMENSIONS NOT SHOWN.
 - SEE GENERAL NOTES ON S-000 FOR ADDITIONAL INFORMATION.

STUDIO JAED
 ARCHITECTS & ENGINEERS ■ FACILITIES SOLUTIONS
 Website: www.studiojaed.com
 ESTABLISHED 1988
 DELAWARE OFFICE: 1000 S. 110th ST. 110
 BEAR, DELAWARE 19701
 P: 302.832.1692
 PROVIDENCE OFFICE: 1000 S. 110th ST. 110
 PROVIDENCE, RHODE ISLAND 02903
 P: 401.848.0884
 MARYLAND OFFICE: 1000 S. 110th ST. 110
 CRUMPTON, MARYLAND 21026
 P: 410.848.0884

LARSEN & LANDIS
 STRUCTURAL ENGINEERS
 11 W. THOMPSON ST. PHILADELPHIA, PA 19103
 3908 CONCORD PK. SUITE F, WASHINGTON, DC 20003
 PROJECT NO. C0311

THIS DRAWING IS THE PROPERTY OF STUDIO JAED AND IS PREPARED FOR THE EXCLUSIVE USE OF ITS CLIENTS AT THE LOCATION INDICATED. NO OTHER USE IS AUTHORIZED OR INTENDED.
 THE PROFESSIONAL SERVICES OF THE ARCHITECT ARE UNDERTAKEN FOR AND ARE PERFORMED IN THE INTEREST OF NAME OF PERSON EMPLOYING ARCHITECT. NO CONTRACTUAL OBLIGATION IS ASSUMED BY THE ARCHITECT FOR THE BENEFIT OF ANY OTHER PERSON INVOLVED IN THE PROJECT.
 SIGNATURE: _____
 DATE OF SIGNATURE: _____
 DATE OF REGISTRATION EXPIRATION: _____
 ARCHITECT / ENGINEER SEAL

PROJECT
 CITY OF SOUTH KINGSTOWN
 SOUTH KINGSTOWN SCHOOL DEPARTMENT
 NEW CONSTRUCTION
 AT THE
 SOUTH KINGSTOWN HIGH SCHOOL
 215 COLUMBIA STREET
 WAKEFIELD, RI 02879

REVISIONS		
MARK	DESCRIPTION	DATE

SHEET TITLE
 PARTIAL FOUNDATION PLAN

SCHEMATIC DESIGN		
JULY 17, 2023		
DRAWN	CHKD	PROJECT NO.
SEH	JOG	21141
SHEET NO.		

S-101

THE REGISTRY OF PROFESSIONAL ENGINEERS AND ARCHITECTS HAS REVIEWED THIS DRAWING FOR CONFORMANCE WITH THE PROFESSIONAL ENGINEERING ACT AND ARCHITECTURE ACT. THIS REVIEW IS LIMITED TO THE TECHNICAL ASPECTS OF THE DRAWING AND DOES NOT CONSTITUTE A GUARANTEE OF THE ACCURACY OF THE INFORMATION CONTAINED HEREIN. THE REGISTERED PROFESSIONAL ENGINEER OR ARCHITECT IS NOT RESPONSIBLE FOR THE DESIGN OR CONSTRUCTION OF THE PROJECT.

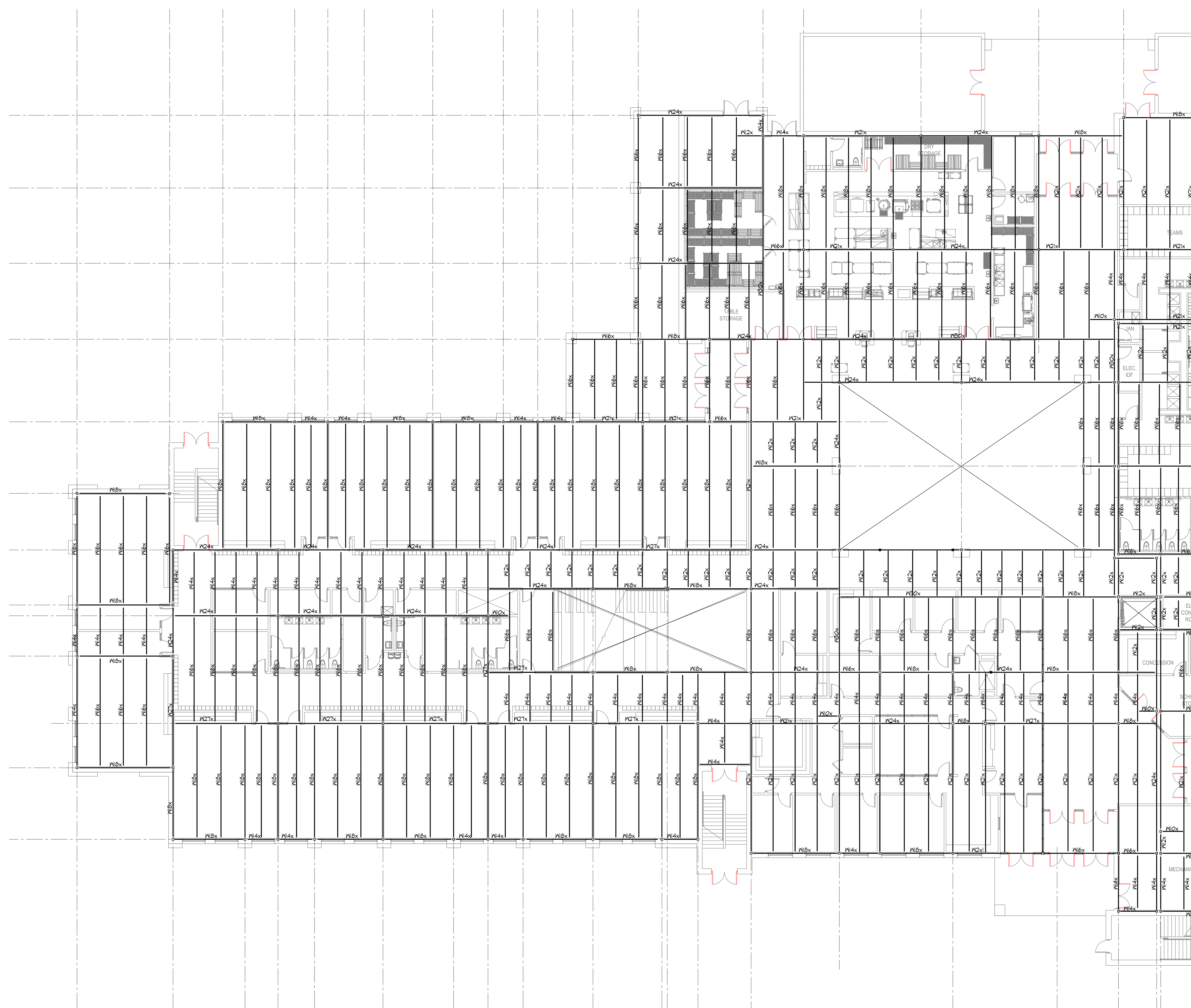

1 PARTIAL SECOND FLOOR & LOW ROOF FRAMING PLAN
 0-2000

- NOTES:
- STEEL FRAMING MEMBERS ARE SPACED EQUALLY, UNO.
 - 'S/' INDICATES SLOPING MEMBER.

STUDIO JAED
 ARCHITECTS & ENGINEERS FACILITIES SOLUTIONS
 Website: www.StudioJAED.com
 Email: info@StudioJAED.com
 ESTABLISHED 2004

DELAWARE OFFICE
 11 W. THOMPSON ST. PHILADELPHIA, PA 19103
 PHONE: 215.561.1000
 FAX: 215.561.1001

PROVIDENCE OFFICE
 100 W. MAIN ST. PROVIDENCE, RI 02903
 PHONE: 401.848.0884
 FAX: 401.848.0885

MARYLAND OFFICE
 100 W. BALDWIN ST. 110
 BEAR, MARYLAND 21760
 PHONE: 301.832.1692

LARSEN & LANDIS
 STRUCTURAL ENGINEERS
 11 W. THOMPSON ST. PHILADELPHIA, PA 19103
 3000 CONCORD PIKE, SUITE F, WASHINGTON, DE 19080
 PROJECT NO. 00311

CONSULTANT

THIS DRAWING IS THE PROPERTY OF STUDIO JAED AND IS PREPARED FOR THE EXCLUSIVE USE OF ITS CLIENTS AT THE LOCATION INDICATED. NO OTHER USE IS AUTHORIZED OR INTENDED.

THE PROFESSIONAL SERVICES OF THE ARCHITECT ARE UNDERTAKEN FOR AND ARE PERFORMED IN THE INTEREST OF THE NAME OF PERSON EMPLOYING ARCHITECT. NO CONTRACTUAL OBLIGATION IS ASSUMED BY THE ARCHITECT FOR THE BENEFIT OF ANY OTHER PERSON INVOLVED IN THE PROJECT.

SIGNATURE: _____
 DATE OF SIGNATURE: _____
 DATE OF REGISTRATION EXPIRATION: _____
 ARCHITECT / ENGINEER SEAL: _____

PROJECT
 CITY OF SOUTH KINGSTOWN
 SOUTH KINGSTOWN SCHOOL DEPARTMENT
 NEW CONSTRUCTION
 AT THE
 SOUTH KINGSTOWN HIGH SCHOOL
 215 COLUMBIA STREET
 WAKEFIELD, RI 02879

REVISIONS		
MARK	DESCRIPTION	DATE

SHEET TITLE
 PARTIAL SECOND FLOOR & LOW FLOOR ROOF FRAMING PLAN

SCHEMATIC DESIGN
 JULY 17, 2023

DRAWN	CHK'D	PROJECT NO.
SEH	JOG	21141
SHEET NO.		

S-200

THESE PLANS AND SPECIFICATIONS ARE THE PROPERTY OF ARCHITECTS IN PARTNERSHIP WITH ENGINEERS AND ARCHITECTS, INC. (AIAE). ANY REPRODUCTION OR TRANSMISSION OF THESE PLANS OR SPECIFICATIONS WITHOUT THE WRITTEN PERMISSION OF AIAE IS STRICTLY PROHIBITED. THE USER SHALL BE RESPONSIBLE FOR OBTAINING ALL NECESSARY PERMITS AND APPROVALS FROM THE APPROPRIATE AGENCIES. THE USER SHALL BE RESPONSIBLE FOR OBTAINING ALL NECESSARY PERMITS AND APPROVALS FROM THE APPROPRIATE AGENCIES. THE USER SHALL BE RESPONSIBLE FOR OBTAINING ALL NECESSARY PERMITS AND APPROVALS FROM THE APPROPRIATE AGENCIES.

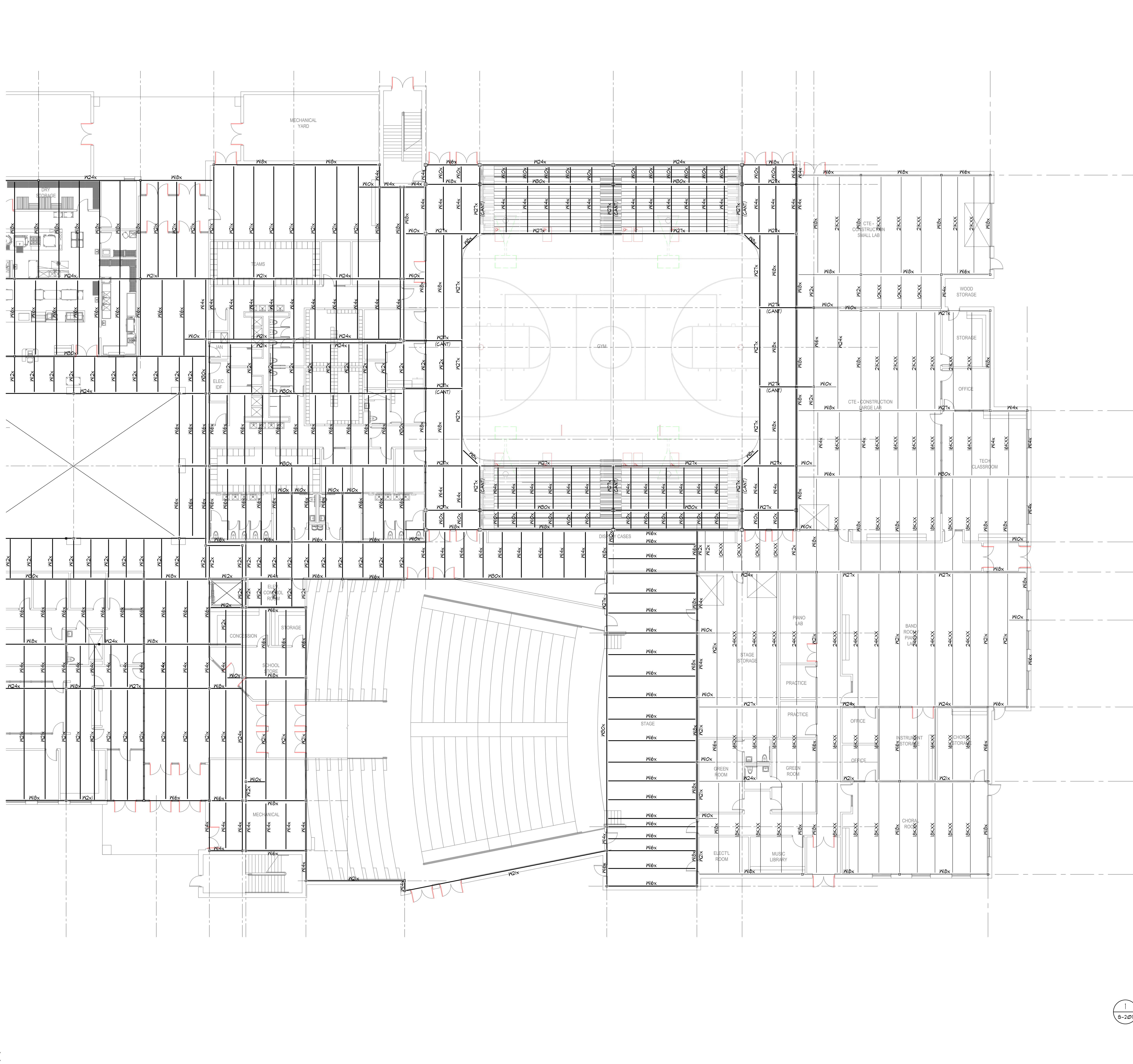

1 PARTIAL SECOND FLOOR & FIRST FLOOR ROOF FRAMING PLAN
8-201

NOTES:
 1. STEEL FRAMING MEMBERS ARE SPACED EQUALLY, UNO.
 2. '15' INDICATES SLOPING MEMBER.

STUDIO JAED
 ARCHITECTS & ENGINEERS FACILITIES SOLUTIONS
 Website: www.StudioJAED.com

DELAWARE OFFICE: 11 W. THOMPSON ST. PHILADELPHIA, PA 19175
 PROVIDENCE OFFICE: 1000 STATE ST. PROVIDENCE, RI 02903
 MARYLAND OFFICE: 1000 STATE ST. CRUMPTON, MARYLAND 21035
 P: 401.848.0884
 F: 401.848.0885

LARSEN & LANDIS
 STRUCTURAL ENGINEERS
 3908 CONCORD PIKE, SUITE F, WASHINGTON, DE 19380
 PROJECT NO.: 00311

CONSULTANT

THIS DRAWING IS THE PROPERTY OF STUDIO JAED AND IS PREPARED FOR THE EXCLUSIVE USE OF ITS CLIENTS AT THE LOCATION INDICATED. NO OTHER USE IS AUTHORIZED OR INTENDED.

THE PROFESSIONAL SERVICES OF THE ARCHITECT ARE UNDERTAKEN FOR AND ARE PERFORMED IN THE INTEREST OF THE NAME OF PERSON EMPLOYING ARCHITECT. NO CONTRACTUAL OBLIGATION IS ASSUMED BY THE ARCHITECT FOR THE BENEFIT OF ANY OTHER PERSON INVOLVED IN THE PROJECT.

SIGNATURE: _____
 DATE OF SIGNATURE: _____
 DATE OF REGISTRATION EXPIRATION: _____
 ARCHITECT / ENGINEER SEAL

PROJECT
CITY OF SOUTH KINGSTOWN
SOUTH KINGSTOWN SCHOOL DEPARTMENT
NEW CONSTRUCTION
 AT THE
SOUTH KINGSTOWN HIGH SCHOOL
 215 COLUMBIA STREET
 WAKEFIELD, RI 02879

REVISIONS

MARK	DESCRIPTION	DATE

SHEET TITLE
PARTIAL SECOND FLOOR & FIRST FLOOR ROOF FRAMING PLAN

SCHEMATIC DESIGN
 JULY 17, 2023

DRAWN	CHKD	PROJECT NO.
SEH	JOG	21141
SHEET NO.		

S-201

7/17/2023 10:17 AM

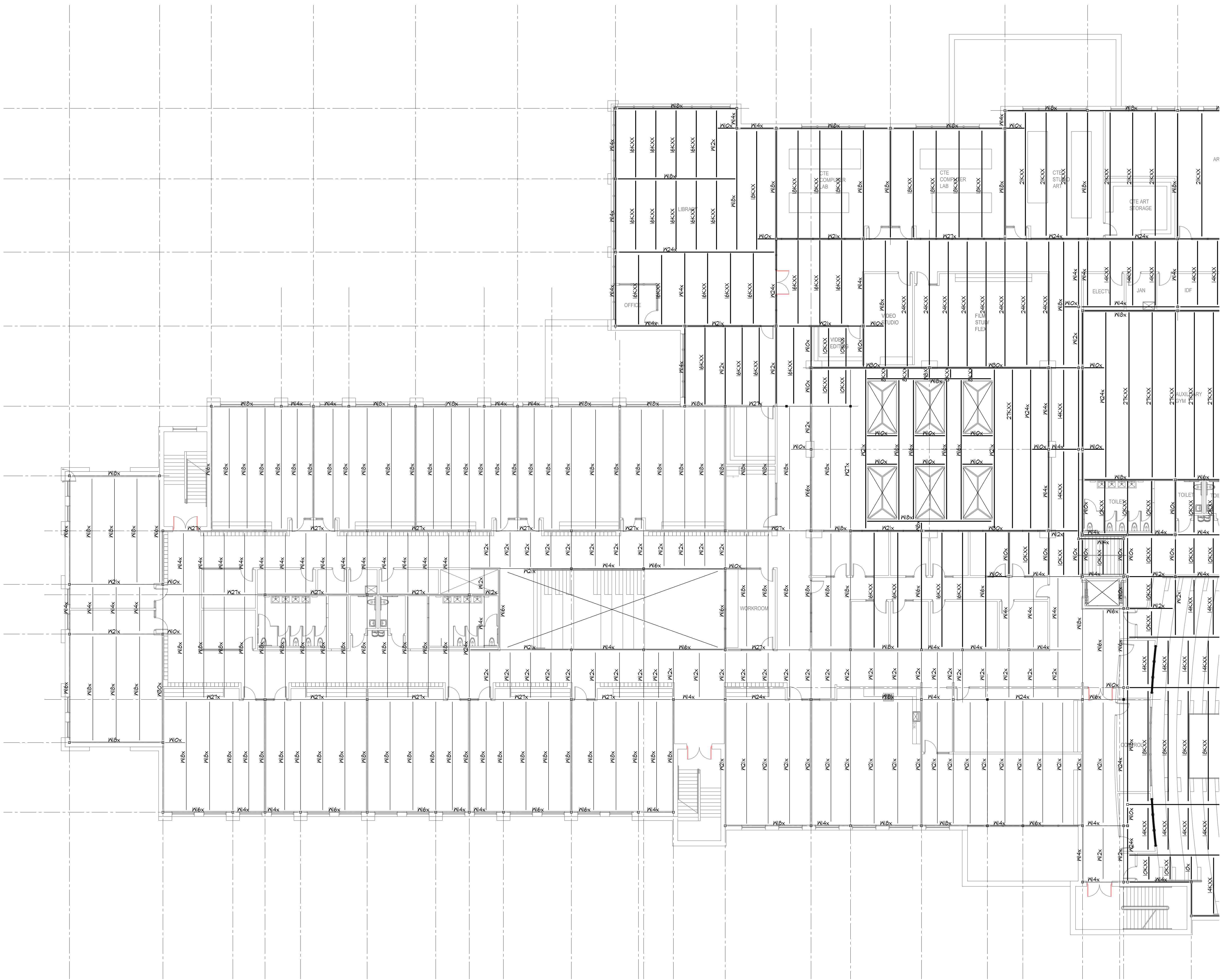

1 8-300 PARTIAL THIRD FLOOR & SECOND FLOOR ROOF FRAMING PLAN

- NOTES:
 1. STEEL FRAMING MEMBERS ARE SPACED EQUALLY, UNO.
 2. (S) INDICATES SLOPING MEMBER.

STUDIOJAED
 ARCHITECTS & ENGINEERS FACILITIES SOLUTIONS
 Website: www.StudioJAED.com
 ESTABLISHED 1988
 DELAWARE OFFICE: 1500 N. DUPONT HWY., SUITE 200, WILMINGTON, DE 19806
 PENNSYLVANIA OFFICE: 1000 N. MARKET ST., SUITE 100, PHILADELPHIA, PA 19107
 MARYLAND OFFICE: 1000 N. MARKET ST., SUITE 100, PHILADELPHIA, PA 19107
 VIRGINIA OFFICE: 1000 N. MARKET ST., SUITE 100, PHILADELPHIA, PA 19107
 TEXAS OFFICE: 1000 N. MARKET ST., SUITE 100, PHILADELPHIA, PA 19107
 CALIFORNIA OFFICE: 1000 N. MARKET ST., SUITE 100, PHILADELPHIA, PA 19107

LARSEN & LANDIS
 STRUCTURAL ENGINEERS
 11 W. THOMPSON ST. PHILADELPHIA, PA 19107
 3098 CONCORD PIKE, SUITE F, WASHINGTON, DE 19880
 PROJECT NO. 00311

THIS DRAWING IS THE PROPERTY OF STUDIOJAED AND IS PREPARED FOR THE EXCLUSIVE USE OF ITS CLIENTS AT THE LOCATION INDICATED. NO OTHER USE IS AUTHORIZED OR INTENDED.
 THE PROFESSIONAL SERVICES OF THE ARCHITECT ARE UNDERTAKEN FOR AND ARE PERFORMED IN THE INTEREST OF THE PERSON EMPLOYING THE ARCHITECT. NO CONTRACTUAL OBLIGATION IS ASSUMED BY THE ARCHITECT FOR THE BENEFIT OF ANY OTHER PERSON INVOLVED IN THE PROJECT.
 SIGNATURE: _____
 DATE OF SIGNATURE: _____
 DATE OF REGISTRATION EXPIRATION: _____
 ARCHITECT / ENGINEER SEAL

PROJECT
 CITY OF SOUTH KINGSTOWN
 SOUTH KINGSTOWN SCHOOL DEPARTMENT
 NEW CONSTRUCTION
 AT THE
 SOUTH KINGSTOWN HIGH SCHOOL
 215 COLUMBIA STREET
 WAKEFIELD, RI 02879

REVISIONS		
MARK	DESCRIPTION	DATE

SHEET TITLE
 PARTIAL THIRD FLOOR & SECOND FLOOR ROOF FRAMING PLAN
 SCHEMATIC DESIGN
 JULY 17, 2023
 DRAWN: SEH CHKD: JOG PROJECT NO.: 21141
 SHEET NO.: S-300

THE REGISTRY OF PROFESSIONAL ENGINEERS AND ARCHITECTS HAS REVIEWED THIS DRAWING FOR CONFORMANCE WITH THE PROFESSIONAL ENGINEERING AND ARCHITECTURE ACTS, 1998 AND 2002. THE REGISTRY'S REVIEW IS LIMITED TO THE TECHNICAL ASPECTS OF THE DRAWING AND DOES NOT CONSTITUTE A GUARANTEE OF THE ACCURACY OF THE DATA OR THE COMPLETION OF THE PROJECT. THE REGISTRY'S REVIEW IS LIMITED TO THE TECHNICAL ASPECTS OF THE DRAWING AND DOES NOT CONSTITUTE A GUARANTEE OF THE ACCURACY OF THE DATA OR THE COMPLETION OF THE PROJECT. THE REGISTRY'S REVIEW IS LIMITED TO THE TECHNICAL ASPECTS OF THE DRAWING AND DOES NOT CONSTITUTE A GUARANTEE OF THE ACCURACY OF THE DATA OR THE COMPLETION OF THE PROJECT.

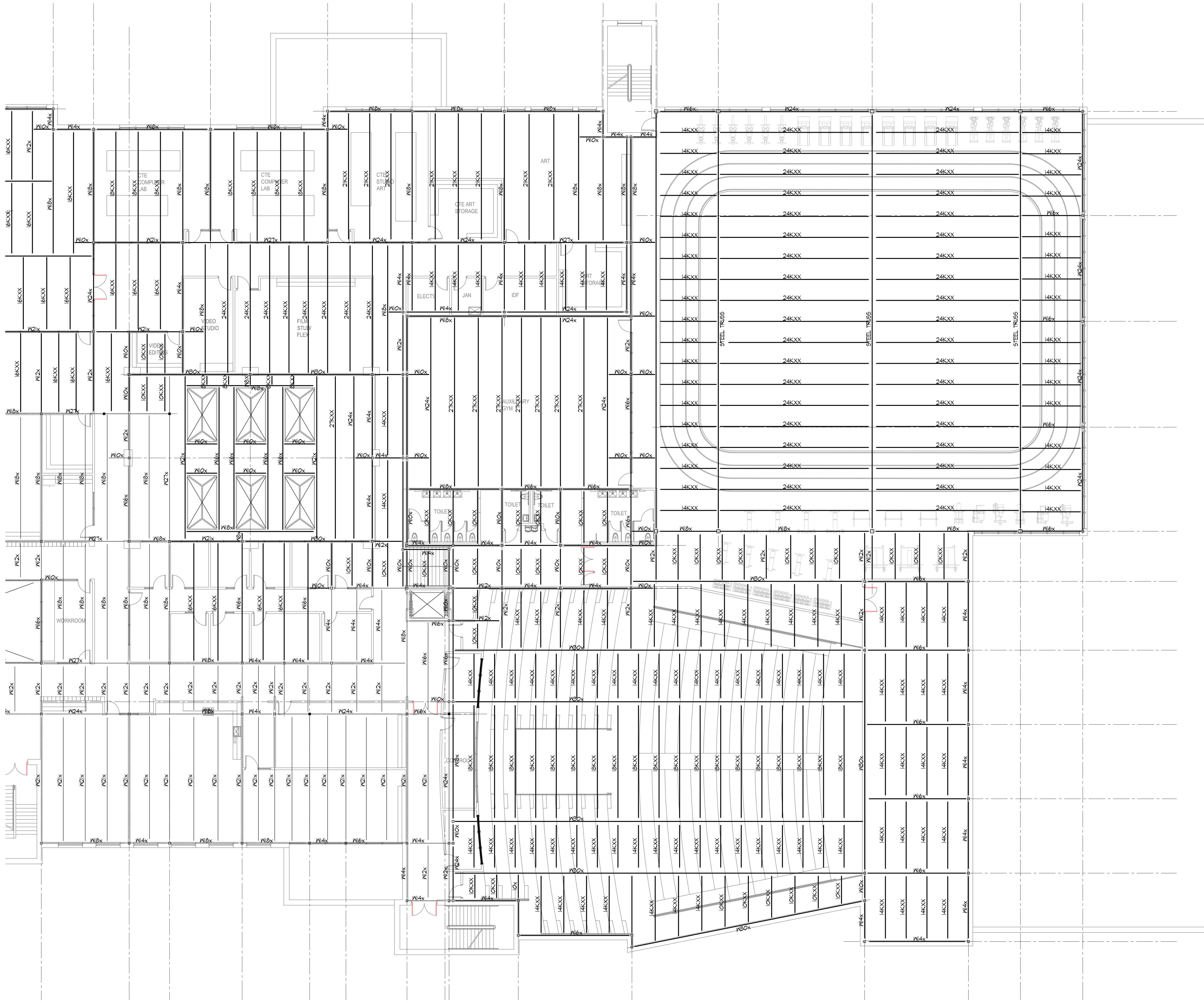

1 PARTIAL THIRD FLOOR & SECOND FLOOR ROOF FRAMING PLAN
 5-20/21

- NOTES:
- STEEL FRAMING MEMBERS ARE SPACED EQUALLY, UNO.
 - 'S' INDICATES SLOPING MEMBER.

STUDIO JAED
ARCHITECTS & ENGINEERS • FACILITIES SOLUTIONS
Website: www.StudioJAED.com

PROVIDENCE OFFICE
100 W. MAIN ST. 110
PROVIDENCE, RHODE ISLAND 02903
P: 401.848.0884

MARYLAND OFFICE
100 W. MAIN ST. 110
CRANFORD, MARYLAND 21033
P: 301.832.1692

CONSULTANT

LARSEN & LANDIS
STRUCTURAL ENGINEERS
11 W. THOMPSON ST. PHILADELPHIA, PA 19105
3008 CONCORD PIKE, SUITE F, WASHINGTON, DC 20005
PROJECT NO.: 00311

THIS DRAWING IS THE PROPERTY OF STUDIO JAED AND IS PREPARED FOR THE EXCLUSIVE USE OF ITS CLIENTS AT THE LOCATION INDICATED. NO OTHER USE IS AUTHORIZED OR INTENDED.

THE PROFESSIONAL SERVICES OF THE ARCHITECT ARE UNDERTAKEN FOR AND ARE PERFORMED IN THE INTEREST OF THE NAME OF PERSON EMPLOYING ARCHITECT. NO CONTRACTUAL OBLIGATION IS ASSUMED BY THE ARCHITECT FOR THE BENEFIT OF ANY OTHER PERSON INVOLVED IN THE PROJECT.

SIGNATURE: _____
DATE OF SIGNATURE: _____
DATE OF REGISTRATION EXPIRATION: _____
ARCHITECT / ENGINEER SEAL

PROJECT

CITY OF SOUTH KINGSTOWN
SOUTH KINGSTOWN SCHOOL DEPARTMENT
NEW CONSTRUCTION

AT THE

SOUTH KINGSTOWN HIGH SCHOOL
215 COLUMBIA STREET
WAKEFIELD, RI 02879

REVISIONS		
MARK	DESCRIPTION	DATE

SHEET TITLE

PARTIAL THIRD FLOOR & SECOND FLOOR ROOF FRAMING PLAN

SCHEMATIC DESIGN

JULY 17, 2023

DRAWN: SEH

SHEET NO.:

CHK'D: JOG

PROJECT NO.: 21141

S-301

THESE DOCUMENTS ARE THE PROPERTY OF ARCHITECTS IN ENGINEERS & FACILITIES SOLUTIONS. ANY REPRODUCTION OR DISTRIBUTION OF THESE DOCUMENTS WITHOUT THE WRITTEN PERMISSION OF ARCHITECTS IN ENGINEERS & FACILITIES SOLUTIONS IS PROHIBITED. THE ARCHITECTS IN ENGINEERS & FACILITIES SOLUTIONS SHALL BE RESPONSIBLE FOR ANY ERRORS OR OMISSIONS IN THESE DOCUMENTS.

7/17/2023 10:17 AM

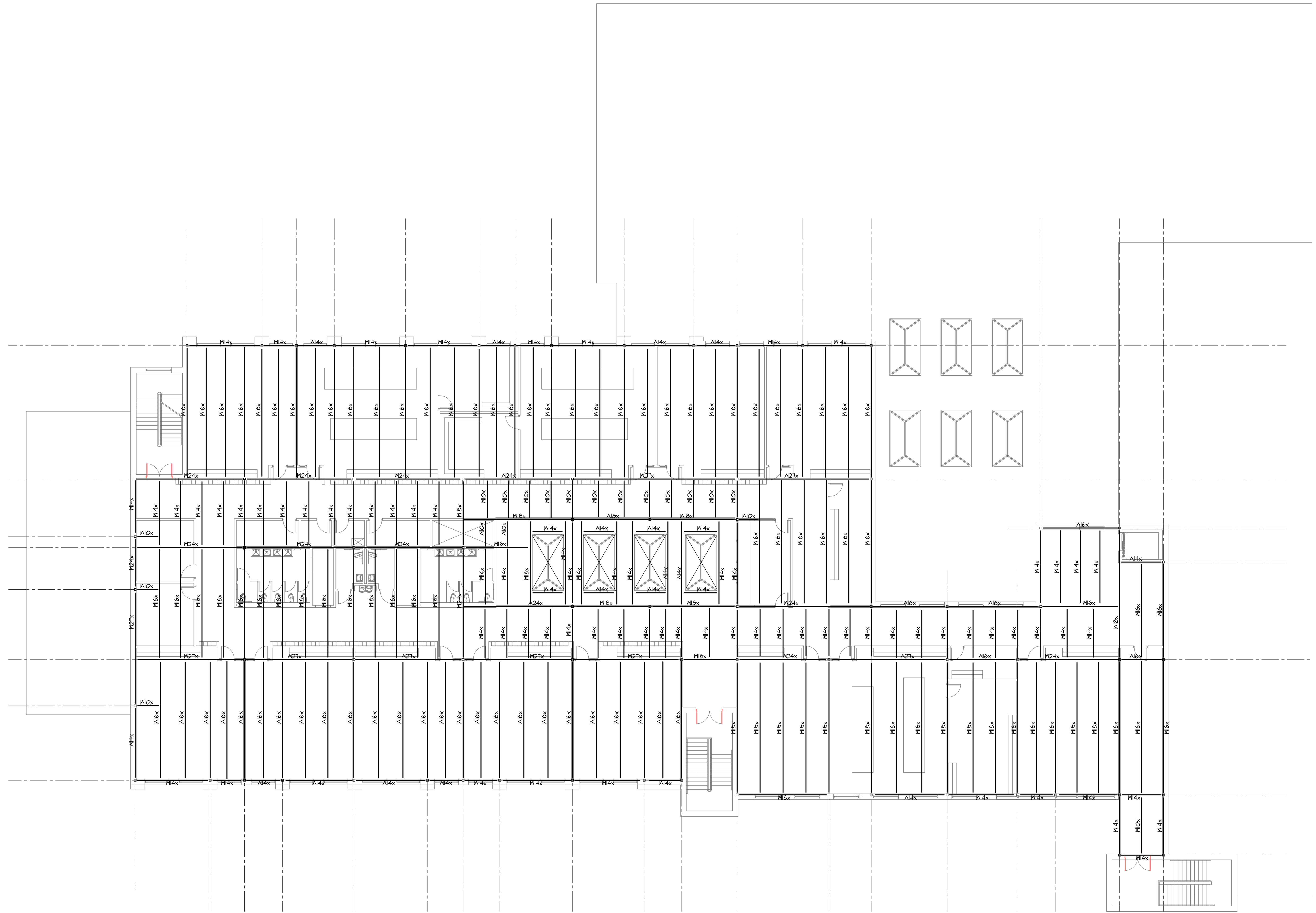

1 HIGH ROOF FRAMING PLAN
S-400

- NOTES:
1. STEEL FRAMING MEMBERS ARE SPACED EQUALLY, UNO.
2. '15" INDICATES SLOPING MEMBER.



CONSULTANT
LARSEN & LANDIS
STRUCTURAL ENGINEERS
11 WY THOMPSON ST. PHILADELPHIA, PA 19125
3906 CONCORD PIKE, SUITE F, WASHINGTON, DE 19080
PROJECT NO.: 00311

THIS DRAWING IS THE PROPERTY OF STUDIO JAED AND IS PREPARED FOR THE EXCLUSIVE USE OF ITS CLIENTS AT THE LOCATION INDICATED. NO OTHER USE IS AUTHORIZED OR INTENDED.
THE PROFESSIONAL SERVICES OF THE ARCHITECT ARE UNDERTAKEN FOR AND ARE PERFORMED IN THE INTEREST OF THE NAME OF PERSON EMPLOYING ARCHITECT. NO CONTRACTUAL OBLIGATION IS ASSUMED BY THE ARCHITECT FOR THE BENEFIT OF ANY OTHER PERSON INVOLVED IN THE PROJECT.
SIGNATURE: _____
DATE OF SIGNATURE: _____
DATE OF REGISTRATION EXPIRATION: _____
ARCHITECT / ENGINEER SEAL

PROJECT
CITY OF SOUTH KINGSTOWN
SOUTH KINGSTOWN SCHOOL DEPARTMENT
NEW CONSTRUCTION
AT THE
SOUTH KINGSTOWN HIGH SCHOOL
215 COLUMBIA STREET
WAKEFIELD, RI 02879

REVISIONS		
MARK	DESCRIPTION	DATE

SHEET TITLE
HIGH ROOF FRAMING PLAN
SCHEMATIC DESIGN
JULY 17, 2023
DRAWN: SEH | CHKD: JOG | PROJECT NO.: 21141
SHEET NO.: **S-400**

THE RECEIPT OF THESE PLANS BY ANY PARTY DOES NOT CONSTITUTE AN ENDORSEMENT OR A GUARANTEE OF THE QUALITY OR ACCURACY OF THE INFORMATION PROVIDED HEREON. THE CONSULTANT SHALL NOT BE RESPONSIBLE FOR ANY ERRORS OR OMISSIONS IN THESE PLANS. THE CONSULTANT SHALL NOT BE RESPONSIBLE FOR ANY DAMAGE TO PERSONS OR PROPERTY THAT MAY OCCUR AS A RESULT OF THE USE OF THESE PLANS. THE CONSULTANT SHALL NOT BE RESPONSIBLE FOR ANY DAMAGE TO PERSONS OR PROPERTY THAT MAY OCCUR AS A RESULT OF THE USE OF THESE PLANS.

CONSULTANT

ARCHITECT & MEP ENGINEER:
 STUDIO JAED
 250 WINGFIELD HILL ROAD, STE 110
 BRIS, ILLINOIS 60151
 P. (312) 832-1532
 PROVIDENCE OFFICE
 42 HENRI ROSS STREET, STE 403
 PROVIDENCE, RHODE ISLAND 02903
 P. (401) 564-9984

ELECTRICAL ENGINEER:
 PHP ENGINEERING, INC.
 4 FARVIEW AVENUE
 MIDDLETOWN, DELAWARE 19709
 P. (302) 275-9339

CIVIL ENGINEER:
 GAROFALO & ASSOCIATES, INC.
 85 CORLISS STREET, P.O. BOX 6145
 PROVIDENCE, RHODE ISLAND 02903
 P. (401) 275-8000

STRUCTURAL ENGINEER:
 LARSEN & LANDIS
 300 CONCORD PKWY, SUITE F
 WILMINGTON, MASSACHUSETTS 01833
 P. (302) 477-1970

FOOD FACILITIES PLANNERS:
 CRABTREE MCGRATH ASSOCIATES, INC.
 161 WEST MAIN STREET
 GECROFTOWN, MASSACHUSETTS 01833
 P. (978) 362-8000

FIRE PROTECTION ENGINEERS:
 JENSEN HUGHES
 117 METRO CENTER BOULEVARD, SUITE 1002
 WARRICK, RHODE ISLAND 02883
 P. (401) 738-8892

ACOUSTICS, AUDIOVISUAL AND THEATER:
 CAVANAUGH TOCCI
 307 FOSTON POST ROAD
 SPOKANY, MICHIGAN 48867
 P. (878) 443-7871

THIS DRAWING IS THE PROPERTY OF STUDIO JAED
 AND IS PREPARED FOR THE EXCLUSIVE USE OF ITS
 CLIENTS AT THE LOCATION INDICATED. NO OTHER
 USE IS AUTHORIZED OR INTENDED.

ARCHITECT / ENGINEER SEAL

TOWN OF SOUTH KINGSTOWN
 SOUTH KINGSTOWN PUBLIC SCHOOLS
 RIDE STAGE II - SUBMISSION
SOUTH KINGSTOWN HIGH SCHOOL
 215 COLUMBIA STREET, WAKEFIELD, RI 02879

PROJECT

REVISIONS

MARK	DESCRIPTION	DATE

SHEET TITLE

OVERALL PLAN - FIRST FLOOR

RIDE STAGE II
 SCHEMATIC DESIGN
 JULY 17, 2023

DRAWN	CHKD	PROJECT NO.
BMS	PRC	21141

SHEET NO.

A-100

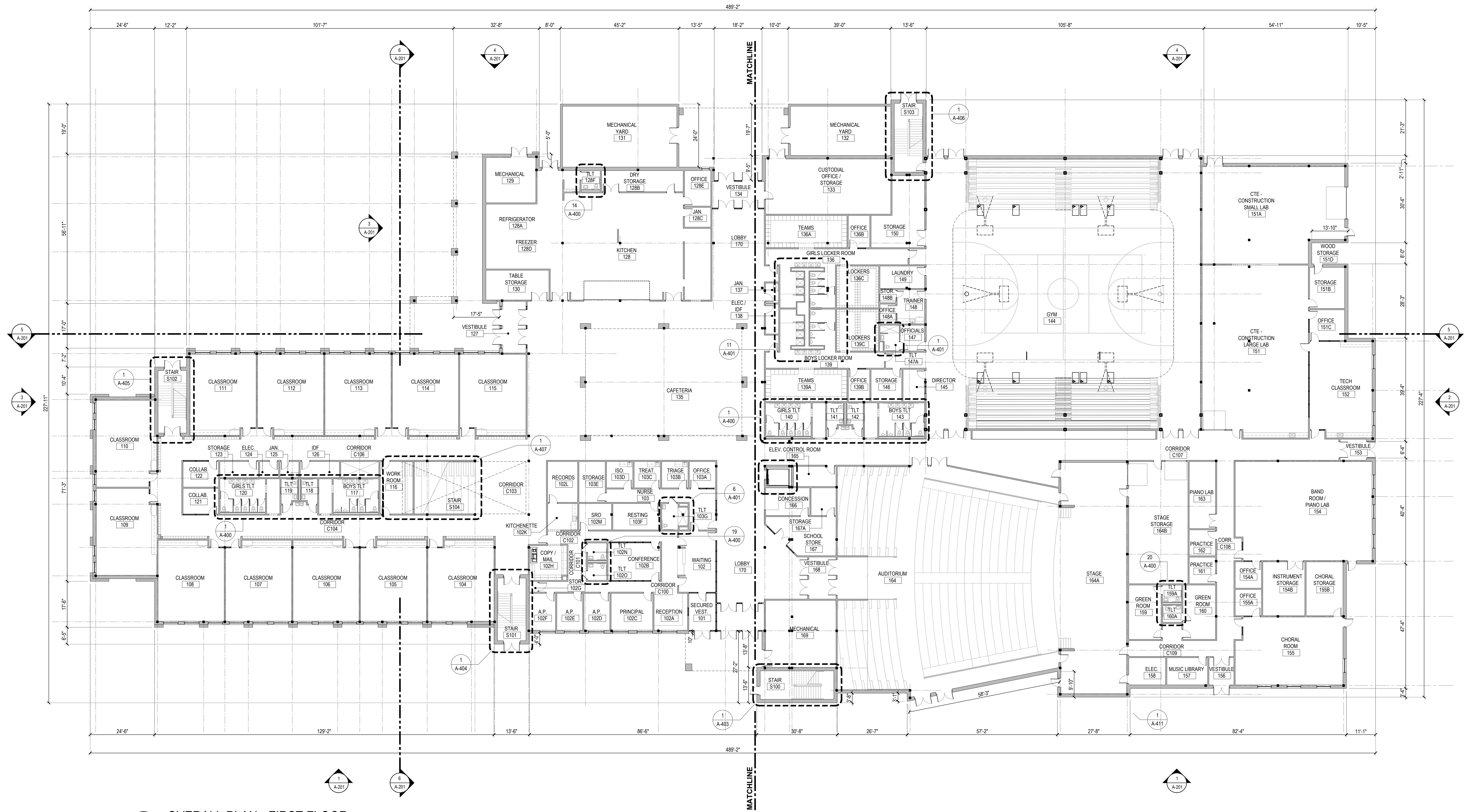

1 OVERALL PLAN - FIRST FLOOR
 A-100 SCALE: 1/16"=1'-0"

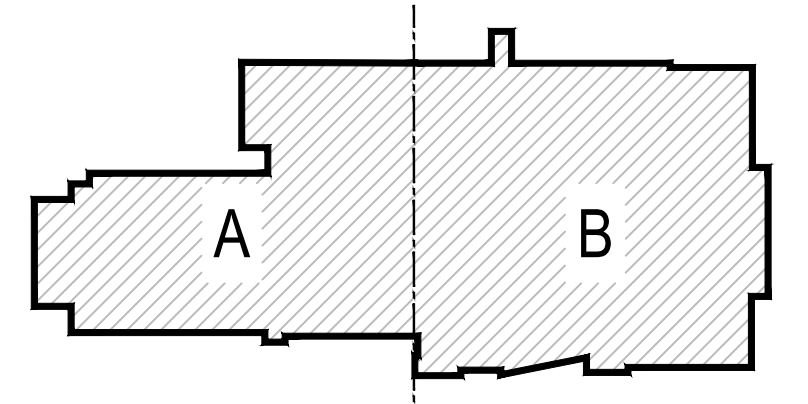

KEY PLAN

THIS DRAWING IS THE PROPERTY OF STUDIOJAED AND IS PREPARED FOR THE EXCLUSIVE USE OF ITS CLIENTS AT THE LOCATION INDICATED. NO OTHER USE IS AUTHORIZED OR INTENDED.

ARCHITECT / ENGINEER SEAL

TOWN OF SOUTH KINGSTOWN
SOUTH KINGSTOWN PUBLIC SCHOOLS
 RIDE STAGE II - SUBMISSION
SOUTH KINGSTOWN HIGH SCHOOL
 215 COLUMBIA STREET, WAKEFIELD, RI 02879

PROJECT

REVISIONS		
MARK	DESCRIPTION	DATE

SHEET TITLE

OVERALL PLAN - SECOND FLOOR

RIDE STAGE II SCHEMATIC DESIGN
 JULY 17, 2023

DRAWN	CHK'D	PROJECT NO.
BMS	PRC	21141

SHEET NO.

A-101

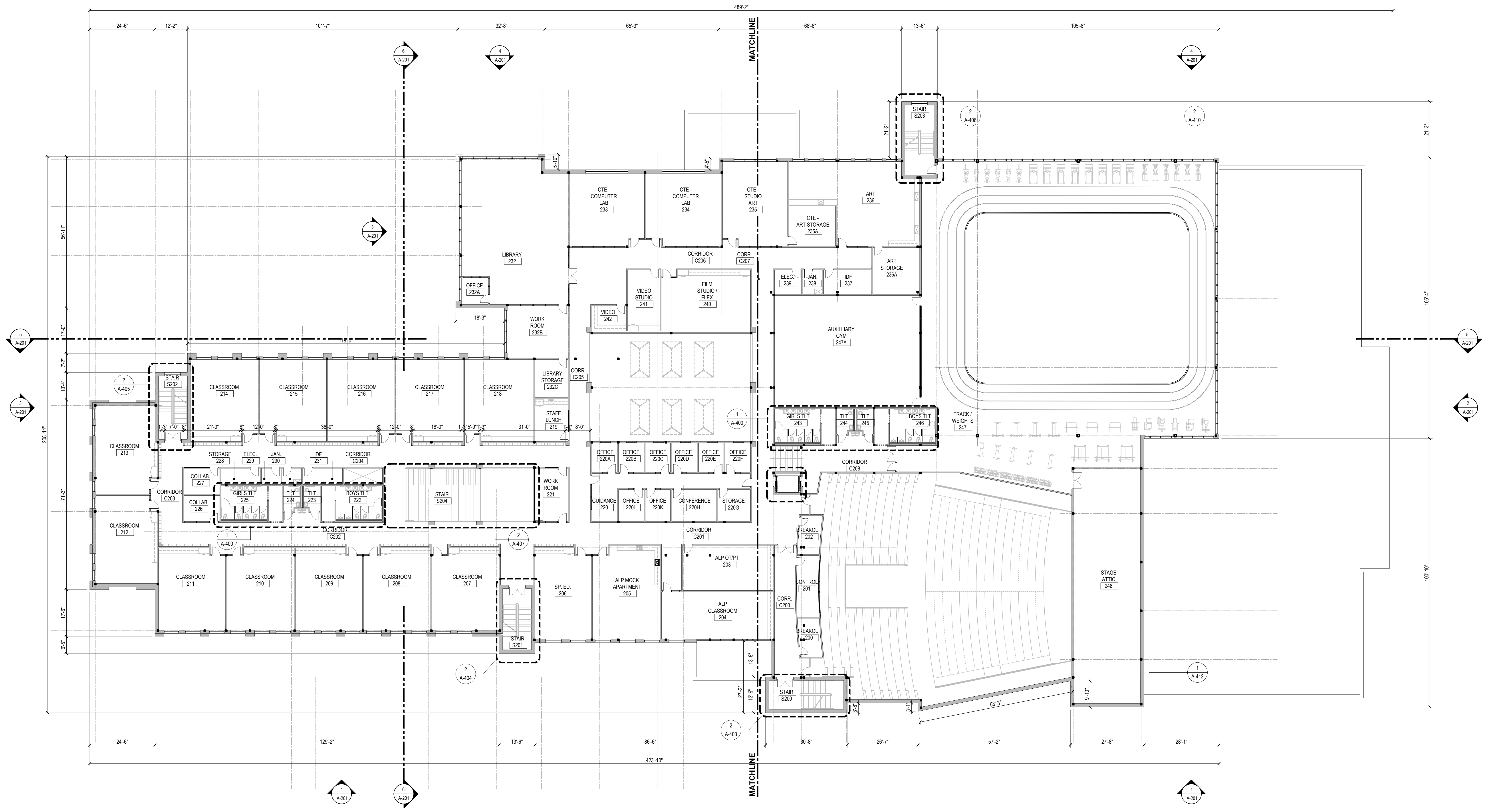

1 OVERALL PLAN - SECOND FLOOR
 A-101 SCALE: 1/16"=1'-0"

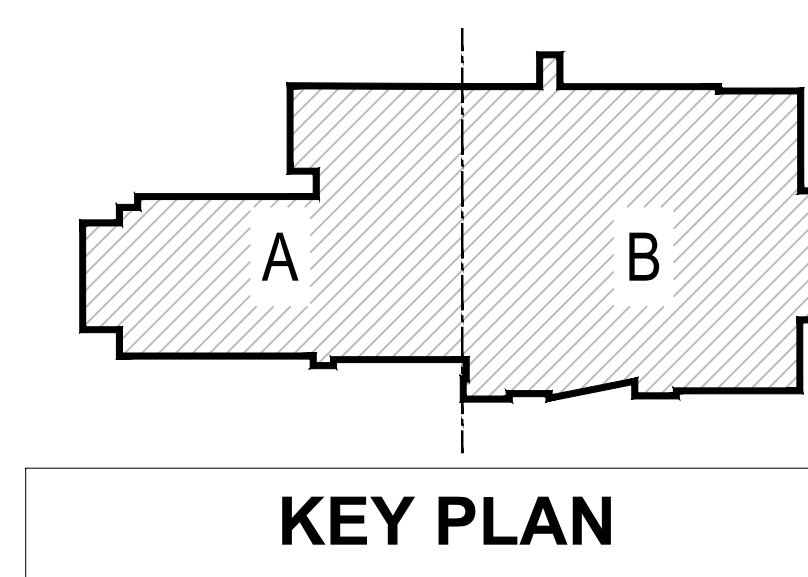

KEY PLAN

THE RECOVERY OF THESE PLANS IN ANY FORM OR BY ANY MEANS, INCLUDING PHOTOCOPYING, RECORDING, OR BY ANY INFORMATION STORAGE AND RETRIEVAL SYSTEM, WITHOUT THE WRITTEN PERMISSION OF STUDIOJAED IS PROHIBITED. THE RECOVERY OF THESE PLANS IN ANY FORM OR BY ANY MEANS, INCLUDING PHOTOCOPYING, RECORDING, OR BY ANY INFORMATION STORAGE AND RETRIEVAL SYSTEM, WITHOUT THE WRITTEN PERMISSION OF STUDIOJAED IS PROHIBITED. THE RECOVERY OF THESE PLANS IN ANY FORM OR BY ANY MEANS, INCLUDING PHOTOCOPYING, RECORDING, OR BY ANY INFORMATION STORAGE AND RETRIEVAL SYSTEM, WITHOUT THE WRITTEN PERMISSION OF STUDIOJAED IS PROHIBITED.

THE RECEIVER OF THESE PLANS BY ANY MEANS (ELECTRONIC, MECHANICAL, PHOTOCOPYING, RECORDING, BY ANY INFORMATION SYSTEM, OR BY ANY INFORMATION SYSTEM) WITHOUT THE WRITTEN PERMISSION OF STUDIO JAED. ANY REPRODUCTION OF THESE PLANS WITHOUT THE WRITTEN PERMISSION OF STUDIO JAED IS PROHIBITED. THE RECEIVER OF THESE PLANS SHALL BE RESPONSIBLE FOR OBTAINING ALL NECESSARY PERMITS AND APPROVALS FROM ALL APPLICABLE AGENCIES AND AUTHORITIES. THE RECEIVER OF THESE PLANS SHALL BE RESPONSIBLE FOR OBTAINING ALL NECESSARY PERMITS AND APPROVALS FROM ALL APPLICABLE AGENCIES AND AUTHORITIES. THE RECEIVER OF THESE PLANS SHALL BE RESPONSIBLE FOR OBTAINING ALL NECESSARY PERMITS AND APPROVALS FROM ALL APPLICABLE AGENCIES AND AUTHORITIES.

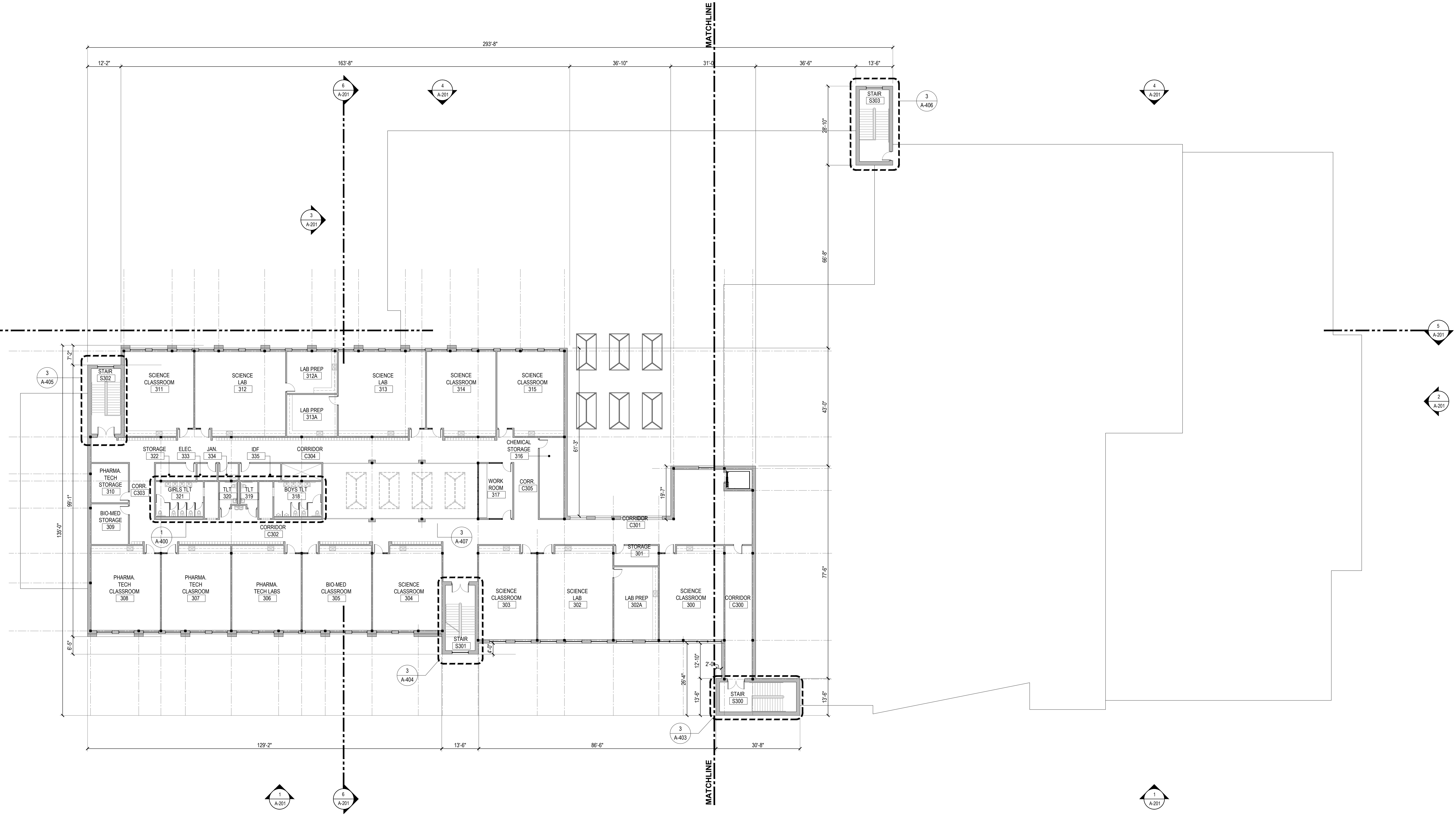

1 OVERALL PLAN - THIRD FLOOR
 A-102 SCALE: 1/16"=1'-0"

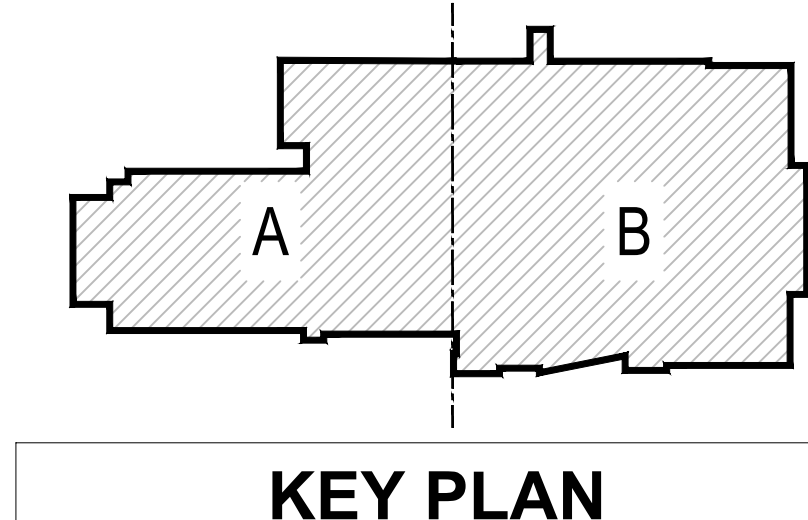

KEY PLAN



- CONSULTANT**
- ARCHITECT & MEP ENGINEER:**
 STUDIO JAED
 ISLAWAKE OFFICE
 200 WRANGLE HILL ROAD, STE 110
 ISLAWAKE, RHODE ISLAND 02901
 P. (401) 832-1532
- PROVIDENCE OFFICE
 42 WETMORE STREET, STE 403
 PROVIDENCE, RHODE ISLAND 02903
 P. (401) 544-9584
- ELECTRICAL ENGINEER:**
 PHP ENGINEERING, INC.
 4 FARVIEW AVENUE
 MIDDLETOWN, RHODE ISLAND 02909
 P. (401) 275-9339
- CIVIL ENGINEER:**
 GAROFALO & ASSOCIATES, INC.
 86 CORLISS STREET, P.O. BOX 6145
 PROVIDENCE, RHODE ISLAND 02903
 P. (401) 273-8000
- STRUCTURAL ENGINEER:**
 LARSEN & LANDIS
 388 CONCORD PKWY, SUITE F
 WILMINGTON, RHODE ISLAND 02893
 P. (401) 477-1970
- FOOD FACILITIES PLANNERS:**
 CRABTREE MCGRATH ASSOCIATES, INC.
 161 WEST MAIN STREET
 GECRETTOWN, MASSACHUSETTS 01833
 P. (978) 362-8000
- FIRE PROTECTION ENGINEERS:**
 JENSEN HUGHES
 117 METRO CENTER BOULEVARD, SUITE 1002
 WARRICK, RHODE ISLAND 02883
 P. (401) 738-8992
- ACOUSTICS, AUDIOVISUAL AND THEATER:**
 CAVANAUGH TOCCI
 307 F BOSTON POST ROAD
 SPOKANY, MASSACHUSETTS 01776-3027
 P. (978) 443-7871

THIS DRAWING IS THE PROPERTY OF STUDIO JAED AND IS PREPARED FOR THE EXCLUSIVE USE OF ITS CLIENTS AT THE LOCATION INDICATED. NO OTHER USE IS AUTHORIZED OR INTENDED.

ARCHITECT / ENGINEER SEAL

TOWN OF SOUTH KINGSTOWN
SOUTH KINGSTOWN PUBLIC SCHOOLS
 RIDE STAGE II - SUBMISSION
SOUTH KINGSTOWN HIGH SCHOOL
 215 COLUMBIA STREET, WAKEFIELD, RI 02879

PROJECT

REVISIONS		
MARK	DESCRIPTION	DATE

SHEET TITLE

OVERALL PLAN - THIRD FLOOR

RIDE STAGE II
SCHEMATIC DESIGN
 JULY 17, 2023

DRAWN	CHKD	PROJECT NO.
BMS	PRC	21141

SHEET NO.

A-102

CONSULTANT

ARCHITECT & MEP ENGINEER:
STUDIO JAED
ISLAWHIRE OFFICE
200 WINGFIELD HILL ROAD, STE 110
ISLAK, ILLINOIS 60142
P. (312) 832-1532
PROVIDENCE OFFICE
42 WINDSOR STREET, STE 403
PROVIDENCE, RHODE ISLAND 02903
P. (401) 564-8984

ELECTRICAL ENGINEER:
PHP ENGINEERING, INC.
4 FARVIEW AVENUE
MIDDLETOWN, ILLINOIS 60140
P. (312) 275-9339

CIVIL ENGINEER:
GAROFALO & ASSOCIATES, INC.
85 CORLISS STREET, P.O. BOX 8145
PROVIDENCE, RHODE ISLAND 02903
P. (401) 273-8000

STRUCTURAL ENGINEER:
LARSEN & LANDIS
308 CONCORD PARK, SUITE F
WILMINGTON, ILLINOIS 60093
P. (312) 477-1970

FOOD FACILITIES PLANNERS:
CRABTREE MCGRATH ASSOCIATES, INC.
101 WEST MAIN STREET
GROCKTOWN, MASSACHUSETTS 01833
P. (978) 362-8000

FIRE PROTECTION ENGINEERS:
JENSEN HUGHES
117 METRO CENTER BOULEVARD, SUITE 1002
WARRICK, RHODE ISLAND 02880
P. (401) 738-8992

ACOUSTICS, AUDIOVISUAL AND THEATER:
CAVANAUGH TOCCI
307 F BOSTON POST ROAD
SPOKANE, WASHINGTON 99205
P. (509) 443-7871

THIS DRAWING IS THE PROPERTY OF STUDIO JAED AND IS PREPARED FOR THE EXCLUSIVE USE OF ITS CLIENTS AT THE LOCATION INDICATED. NO OTHER USE IS AUTHORIZED OR INTENDED.

ARCHITECT / ENGINEER SEAL

TOWN OF SOUTH KINGSTOWN
SOUTH KINGSTOWN PUBLIC SCHOOLS
RIDE STAGE II - SUBMISSION
SOUTH KINGSTOWN HIGH SCHOOL
215 COLUMBIA STREET, WAKEFIELD, RI 02879

PROJECT

REVISIONS

MARK	DESCRIPTION	DATE

SHEET TITLE

NEW CONSTRUCTION
PLAN - FIRST FLOOR -
AREA A

RIDE STAGE II
SCHEMATIC DESIGN
JULY 17, 2023

DRAWN	CHK'D	PROJECT NO.
BMS	PRC	21141
SHEET NO.		

A-104

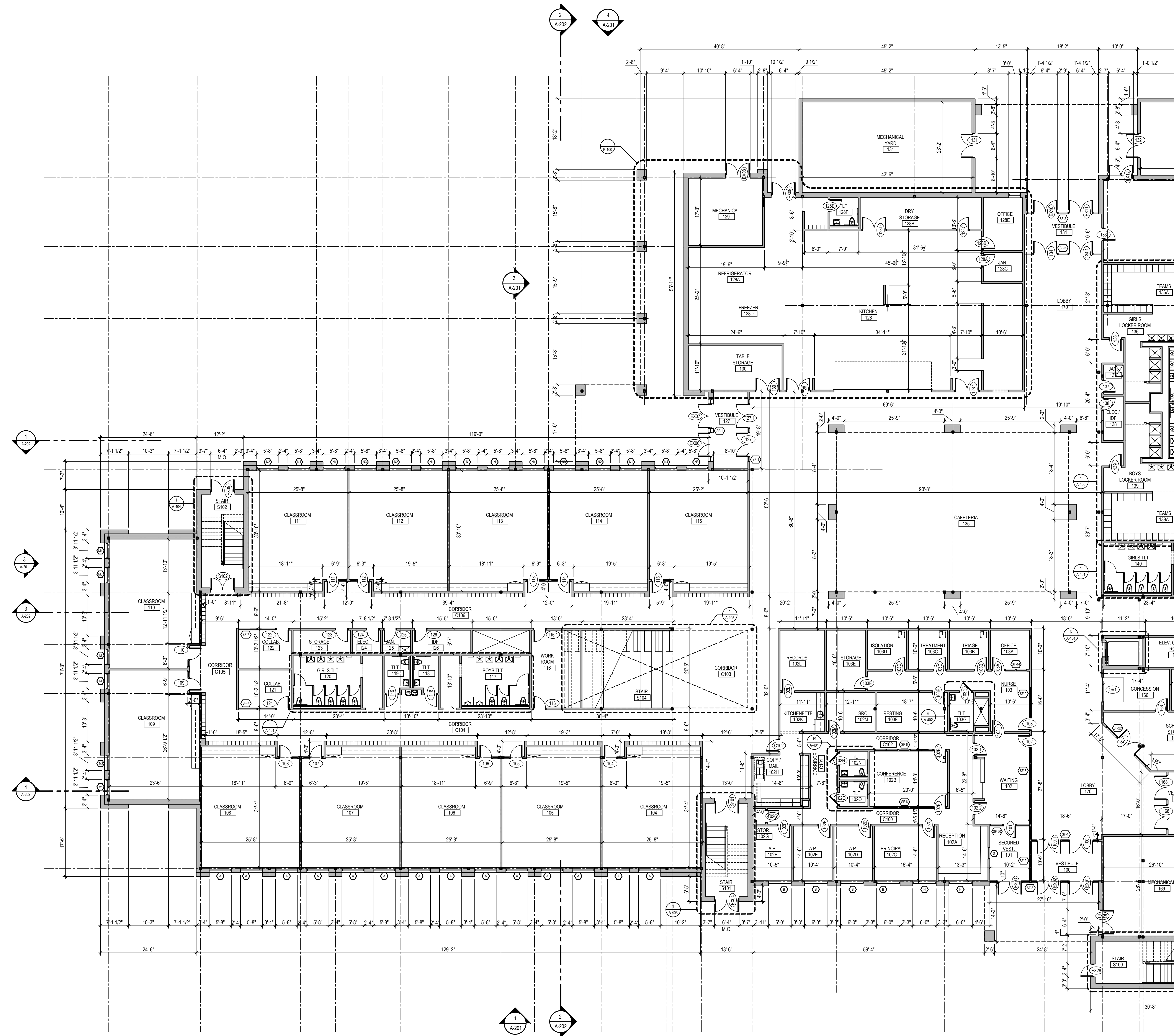

1 FIRST FLOOR CONSTRUCTION PLAN - AREA A
SCALE: 3/32"=1'-0"

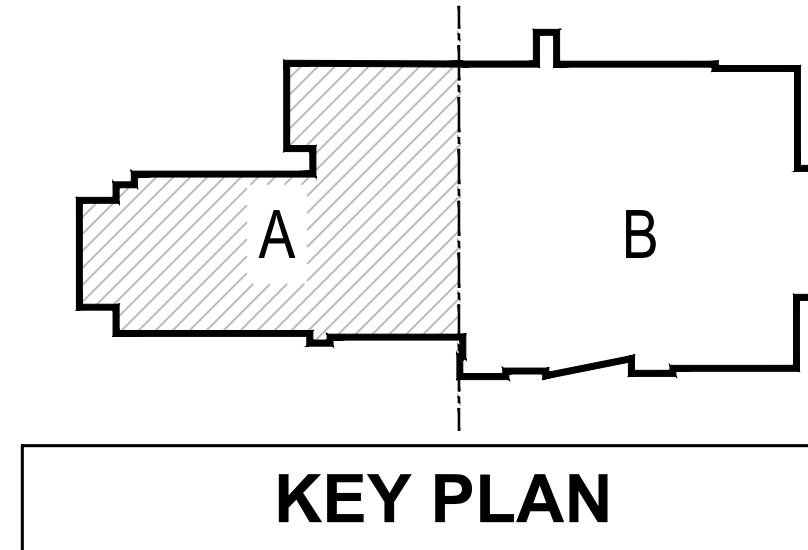

THESE PLANS HAVE BEEN PREPARED BY THE ARCHITECT AND ENGINEER AND ARE NOT TO BE USED FOR ANY OTHER PROJECT WITHOUT THE WRITTEN CONSENT OF STUDIO JAED. THE ARCHITECT AND ENGINEER SHALL NOT BE RESPONSIBLE FOR ANY OTHER PROJECTS THAT MAY BE RELATED TO THIS PROJECT. THE ARCHITECT AND ENGINEER SHALL NOT BE RESPONSIBLE FOR ANY OTHER PROJECTS THAT MAY BE RELATED TO THIS PROJECT. THE ARCHITECT AND ENGINEER SHALL NOT BE RESPONSIBLE FOR ANY OTHER PROJECTS THAT MAY BE RELATED TO THIS PROJECT.

THE RECEIVER OF THESE PLANS IS HEREBY ADVISED THAT THE INFORMATION CONTAINED HEREIN IS THE PROPERTY OF STUDIO JAED AND IS NOT TO BE REPRODUCED OR TRANSMITTED IN ANY FORM OR BY ANY MEANS, ELECTRONIC OR MECHANICAL, INCLUDING PHOTOCOPYING, RECORDING, OR BY ANY INFORMATION STORAGE AND RETRIEVAL SYSTEM, WITHOUT THE WRITTEN PERMISSION OF STUDIO JAED. THE RECEIVER OF THESE PLANS IS HEREBY ADVISED THAT THE INFORMATION CONTAINED HEREIN IS THE PROPERTY OF STUDIO JAED AND IS NOT TO BE REPRODUCED OR TRANSMITTED IN ANY FORM OR BY ANY MEANS, ELECTRONIC OR MECHANICAL, INCLUDING PHOTOCOPYING, RECORDING, OR BY ANY INFORMATION STORAGE AND RETRIEVAL SYSTEM, WITHOUT THE WRITTEN PERMISSION OF STUDIO JAED.

CONSULTANT

ARCHITECT & MEP ENGINEER:
 STUDIO JAED
 250 WINGFIELD HILL ROAD, STE 110
 BEAR, DELAWARE 19713
 P. (302) 832-1532

PROVIDENCE OFFICE
 42 WETMORE STREET, STE 403
 PROVIDENCE, RHODE ISLAND 02903
 P. (401) 864-8984

ELECTRICAL ENGINEER:
 PMP ENGINEERING, INC.
 4 FARVIEW AVENUE
 MIDDLETOWN, DELAWARE 19709
 P. (302) 275-9339

CIVIL ENGINEER:
 GAROFALO & ASSOCIATES, INC.
 85 CORLISS STREET, P.O. BOX 6145
 PROVIDENCE, RHODE ISLAND 02903
 P. (401) 273-8003

STRUCTURAL ENGINEER:
 LARSEN & LANDIS
 398 CONCORD FINE, SUITE F
 WILMINGTON, DELAWARE 19803
 P. (302) 477-1970

FOOD FACILITIES PLANNERS:
 CRABTREE MCGRATH ASSOCIATES, INC.
 161 WEST MAIN STREET
 GORHAM, MASSACHUSETTS 01933
 P. (978) 362-8000

FIRE PROTECTION ENGINEERS:
 JENSEN HUGHES
 117 METRO CENTER BOULEVARD, SUITE 1002
 WARRICK, RHODE ISLAND 02880
 P. (401) 738-8992

ACOUSTICS, AUDIOVISUAL AND THEATER:
 CAVANAUGH TOCCI
 307 FOSTON POST ROAD
 SPOKANY, MICHIGAN 48811
 P. (878) 443-7871

THIS DRAWING IS THE PROPERTY OF STUDIO JAED AND IS PREPARED FOR THE EXCLUSIVE USE OF ITS CLIENTS AT THE LOCATION INDICATED. NO OTHER USE IS AUTHORIZED OR INTENDED.

ARCHITECT / ENGINEER SEAL

**TOWN OF SOUTH KINGSTOWN
 SOUTH KINGSTOWN PUBLIC SCHOOLS
 RIDE STAGE II - SUBMISSION
 SOUTH KINGSTOWN HIGH SCHOOL
 215 COLUMBIA STREET, WAKEFIELD, RI 02879**

REVISIONS

MARK	DESCRIPTION	DATE

**NEW CONSTRUCTION
 PLAN - SECOND FLOOR -
 AREA A**

**RIDE STAGE II
 SCHEMATIC DESIGN
 JULY 17, 2023**

DRAWN	CHKD	PROJECT NO.
BMS	PRC	21141

A-106

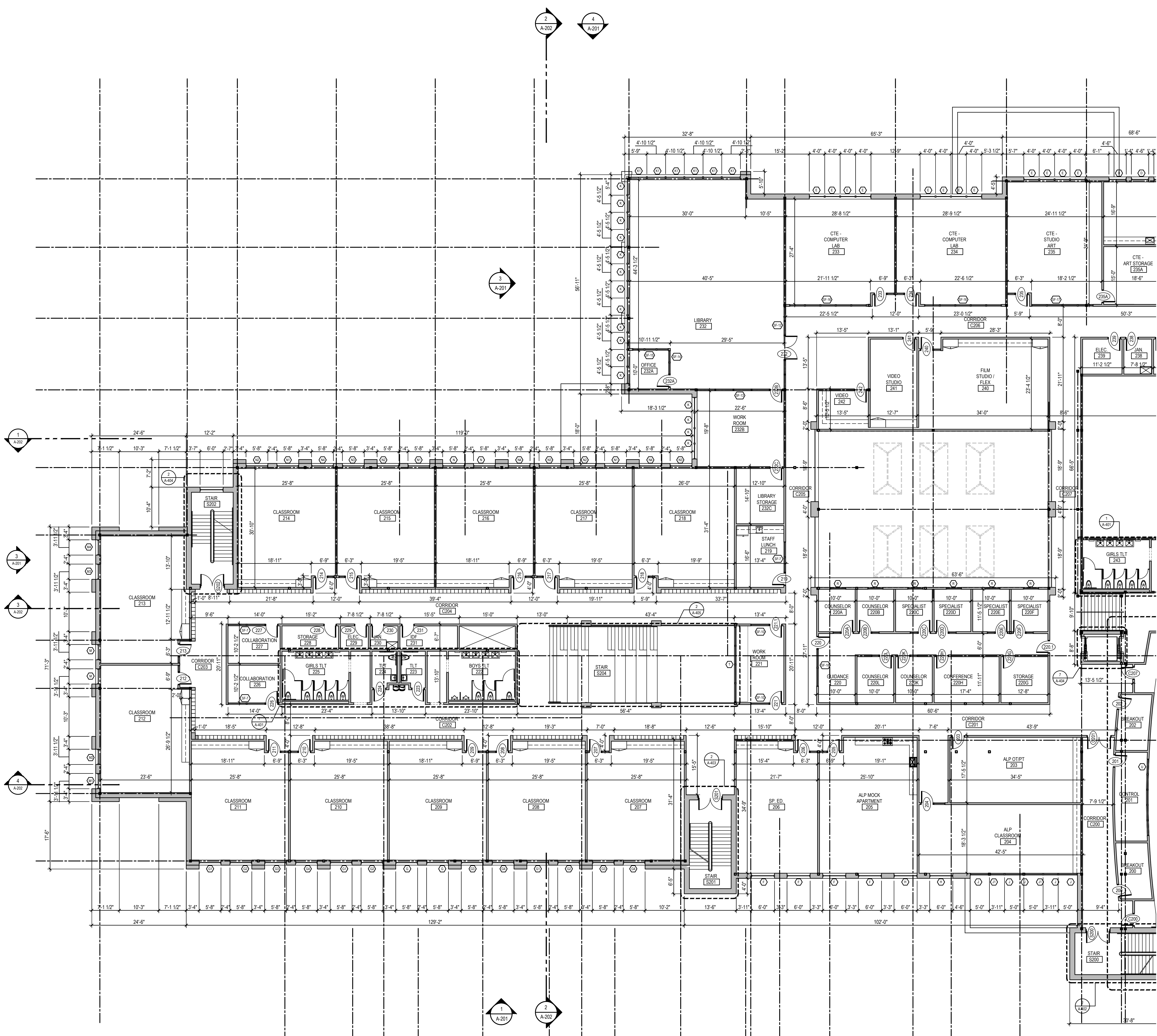

1 SECOND FLOOR CONSTRUCTION PLAN - AREA A
 A-106 SCALE: 3/32"=1'-0"

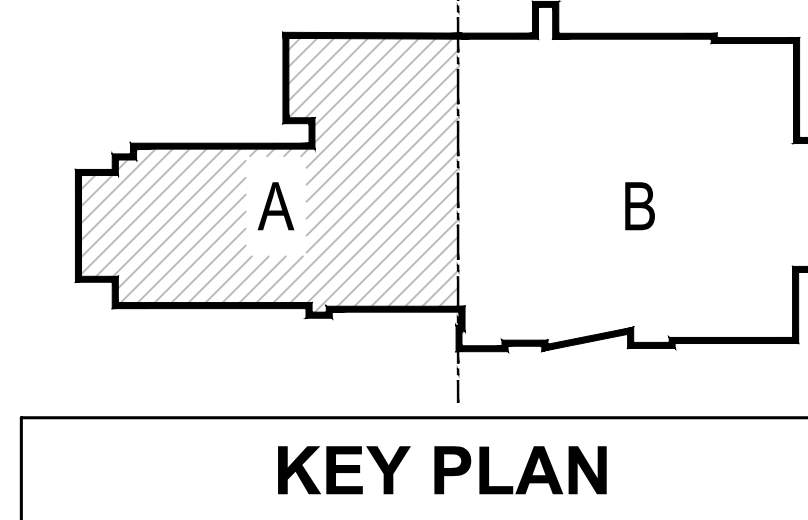

7/17/2023 2:28 PM

THE REVISIONS TO THESE PLANS HAVE BEEN MADE BY THE ARCHITECT AND ENGINEER IN ACCORDANCE WITH THE REQUIREMENTS OF THE PROFESSIONAL REGULATION ACT AND THE REGULATIONS THEREUNDER. THE ARCHITECT AND ENGINEER HAS REVIEWED THE REVISIONS AND HAS DETERMINED THAT THEY DO NOT AFFECT THE STRUCTURAL INTEGRITY OR SAFETY OF THE PROJECT. THE REVISIONS TO THESE PLANS HAVE BEEN MADE BY THE ARCHITECT AND ENGINEER IN ACCORDANCE WITH THE REQUIREMENTS OF THE PROFESSIONAL REGULATION ACT AND THE REGULATIONS THEREUNDER. THE ARCHITECT AND ENGINEER HAS REVIEWED THE REVISIONS AND HAS DETERMINED THAT THEY DO NOT AFFECT THE STRUCTURAL INTEGRITY OR SAFETY OF THE PROJECT.

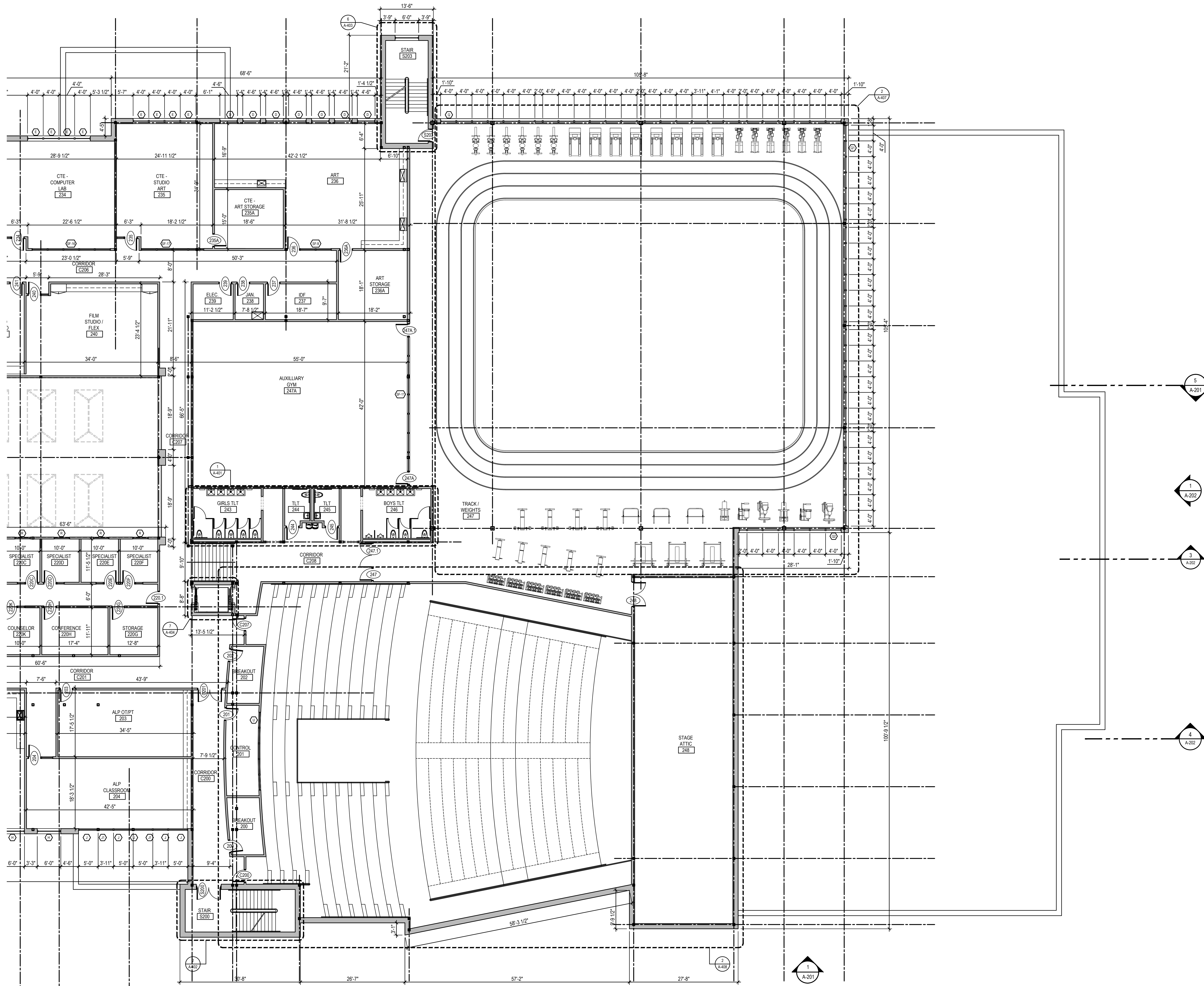

1 SECOND FLOOR CONSTRUCTION PLAN - AREA B
 A-107 SCALE: 3/32"=1'-0"

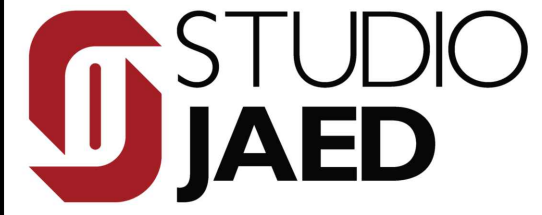
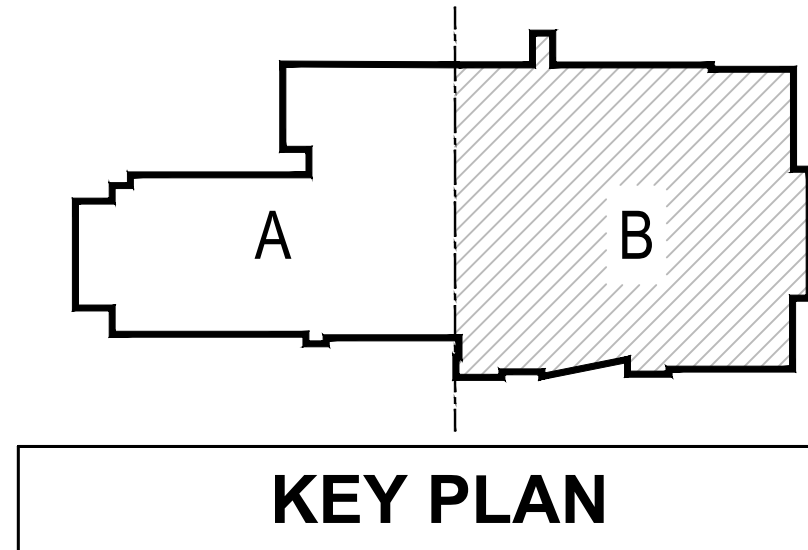

CONSULTANT
ARCHITECT & MEP ENGINEER:
 STUDIO JAED
 SULLYWARE OFFICE
 200 WINGFIELD HILL ROAD, STE 110
 BRANFORD, CONNECTICUT 06405
 P: (860) 330-1532
 PROVIDENCE OFFICE
 42 WETMORE STREET, STE 403
 PROVIDENCE, RHODE ISLAND 02903
 P: (401) 564-9884
ELECTRICAL ENGINEER:
 PMP ENGINEERING, INC.
 4 FAIRVIEW AVENUE
 MIDDLETOWN, CONNECTICUT 06457
 P: (860) 275-6339
CIVIL ENGINEER:
 GAROFALO & ASSOCIATES, INC.
 86 CORLISS STREET, P.O. BOX 6145
 PROVIDENCE, RHODE ISLAND 02903
 P: (401) 273-8000
STRUCTURAL ENGINEER:
 LARSEN & LANDIS
 380 CONCORD PARK, SUITE #3
 WILMINGTON, MASSACHUSETTS 01893
 P: (508) 477-1970
FOOD FACILITIES PLANNERS:
 CRABTREE MCGRATH ASSOCIATES, INC.
 161 WEST MAIN STREET
 GECROFTOWN, MASSACHUSETTS 01833
 P: (978) 363-8000
FIRE PROTECTION ENGINEERS:
 JENSEN HUGHES
 117 METRO CENTER BOULEVARD, SUITE 1002
 WARRICK, RHODE ISLAND 02883
 P: (401) 738-8992
ACOUSTICS, AUDIOVISUAL AND THEATER:
 CAVANAUGH TOCCI
 337 F BOSTON POST ROAD
 SHERBORNE, MASSACHUSETTS 01776-3027
 P: (978) 443-7871

THIS DRAWING IS THE PROPERTY OF STUDIOJAED,
 AND IS PREPARED FOR THE EXCLUSIVE USE OF ITS
 CLIENTS AT THE LOCATION INDICATED. NO OTHER
 USE IS AUTHORIZED OR INTENDED.

ARCHITECT / ENGINEER SEAL

TOWN OF SOUTH KINGSTOWN
SOUTH KINGSTOWN PUBLIC SCHOOLS
 RIDE STAGE II - SUBMISSION
SOUTH KINGSTOWN HIGH SCHOOL
 215 COLUMBIA STREET, WAKEFIELD, RI 02879

PROJECT REVISIONS

MARK	DESCRIPTION	DATE

SHEET TITLE
NEW CONSTRUCTION
PLAN - SECOND FLOOR -
AREA B
RIDE STAGE II
SCHEMATIC DESIGN
 JULY 17, 2023
 DRAWN: BMS CHKD: PRC PROJECT NO: 21141
 SHEET NO: **A-107**

THE RECORDS OF THESE PLANS AND ANY ELECTRONIC TRANSMISSIONS THEREOF SHALL BE THE PROPERTY OF STUDIOJAED CONSULTANT. THE RECORDS SHALL BE THE PROPERTY OF STUDIOJAED CONSULTANT AND SHALL NOT BE REPRODUCED OR TRANSMITTED IN ANY FORM OR BY ANY MEANS, ELECTRONIC OR MECHANICAL, INCLUDING PHOTOCOPYING, RECORDING, OR BY ANY INFORMATION STORAGE AND RETRIEVAL SYSTEM, WITHOUT THE WRITTEN PERMISSION OF STUDIOJAED CONSULTANT. THE RECORDS SHALL BE THE PROPERTY OF STUDIOJAED CONSULTANT AND SHALL NOT BE REPRODUCED OR TRANSMITTED IN ANY FORM OR BY ANY MEANS, ELECTRONIC OR MECHANICAL, INCLUDING PHOTOCOPYING, RECORDING, OR BY ANY INFORMATION STORAGE AND RETRIEVAL SYSTEM, WITHOUT THE WRITTEN PERMISSION OF STUDIOJAED CONSULTANT.

CONSULTANT

ARCHITECT & MEP ENGINEER:
 STUDIOJAED
 DELAWARE OFFICE
 200 WYOMING HILL ROAD, STE 110
 DEERFIELD BEACH, FL 33442
 P: (561) 991-1552

ELECTRICAL ENGINEER:
 PWP ENGINEERING, INC.
 4 FAIRVIEW AVENUE
 MIDDLETOWN, DELAWARE 19709
 P: (302) 275-8030

CIVIL ENGINEER:
 GARFALO & ASSOCIATES, INC.
 85 CORLISS STREET, P.O. BOX 6145
 PROVIDENCE, RHODE ISLAND 02909
 P: (401) 273-6000

STRUCTURAL ENGINEER:
 LARSEN & LANDIS
 308 CONCORD PARK, SUITE E
 WILMINGTON, DELAWARE 19803
 P: (302) 477-1970

FOOD FACILITIES PLANNERS:
 CRABTREE MCGRATH ASSOCIATES, INC.
 161 WEST MAIN STREET
 GEORGETOWN, MASSACHUSETTS 01853
 P: (978) 353-8950

FIRE PROTECTION ENGINEERS:
 JENSEN HUGHES
 117 METRO CENTER BOULEVARD, SUITE 1002
 WARRICK, RHODE ISLAND 02890
 P: (401) 735-8992

ACOUSTICS, AUDIOVISUAL AND THEATER:
 CAVANAUGH/OCCI
 327 F BOSTON POST ROAD
 SCARBOROUGH, MASSACHUSETTS 01762-3027
 P: (978) 443-7871

THIS DRAWING IS THE PROPERTY OF STUDIOJAED AND IS PREPARED FOR THE EXCLUSIVE USE OF ITS CLIENTS AT THE LOCATION INDICATED. NO OTHER USE IS AUTHORIZED OR INTENDED.

ARCHITECT / ENGINEER SEAL

**TOWN OF SOUTH KINGSTOWN
 SOUTH KINGSTOWN PUBLIC SCHOOLS
 RIDE STAGE II - SUBMISSION
 SOUTH KINGSTOWN HIGH SCHOOL
 215 COLUMBIA STREET, WAKEFIELD, RI 02879**

REVISIONS

MARK	DESCRIPTION	DATE

SHEET TITLE

**NEW CONSTRUCTION
 PLAN - ROOF**

**RIDE STAGE II
 SCHEMATIC DESIGN
 JULY 17, 2023**

DRAWN	CHKD	PROJECT NO.
BMS	PRC	21141

SHEET NO.

A-109

TAG	DESCRIPTION
	TAPERED ROOF INSULATION @ 1/4" / 12" AS INDICATED BY ARROW
	TPO ROOFING SYSTEM SLOPE AS INDICATED WITH NOTATION AND ARROW
	ROOF DRAIN
	OVERFLOW SCUPPER

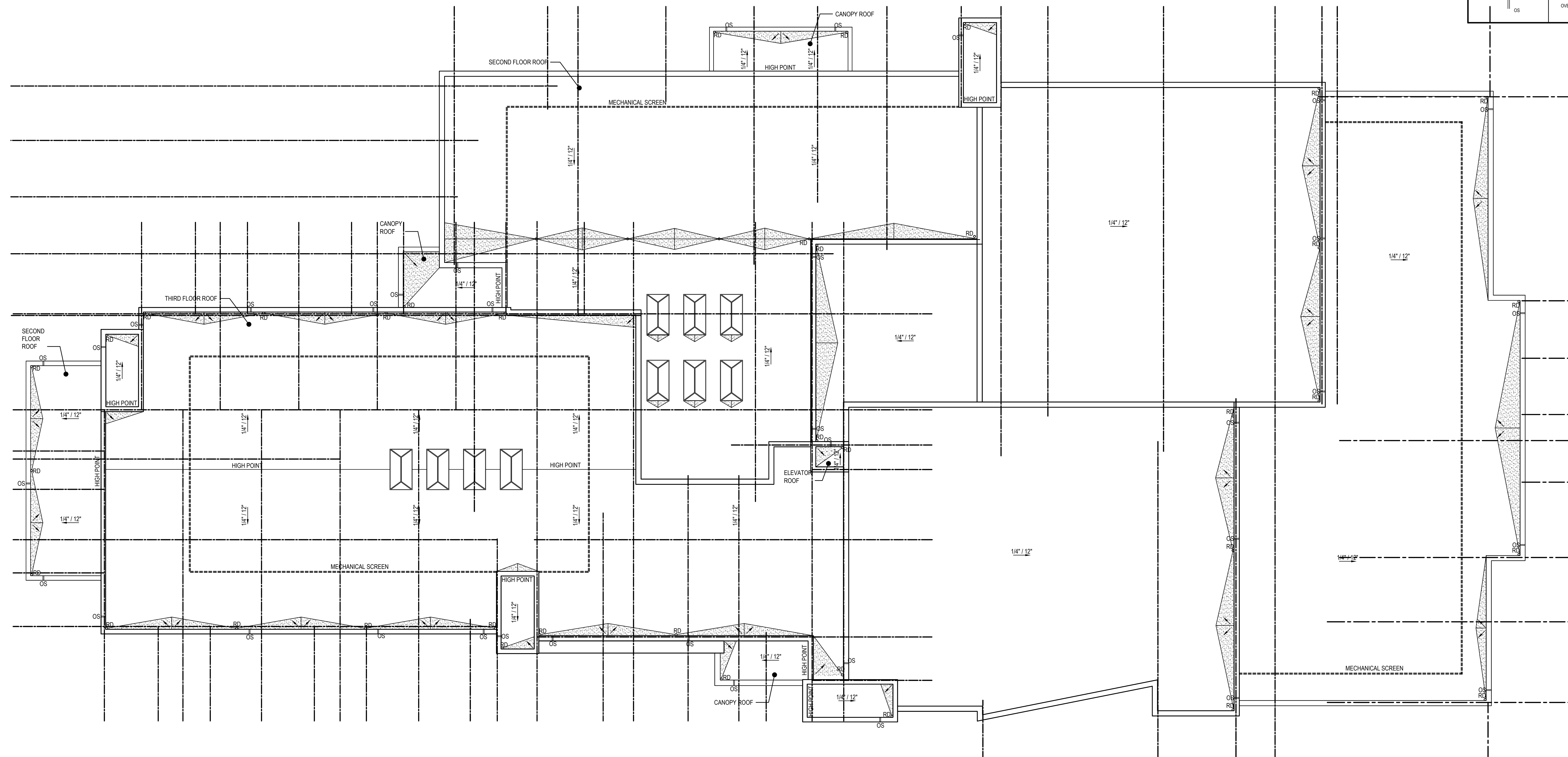

1 ROOF CONSTRUCTION PLAN
 SCALE: 1/16"=1'-0"

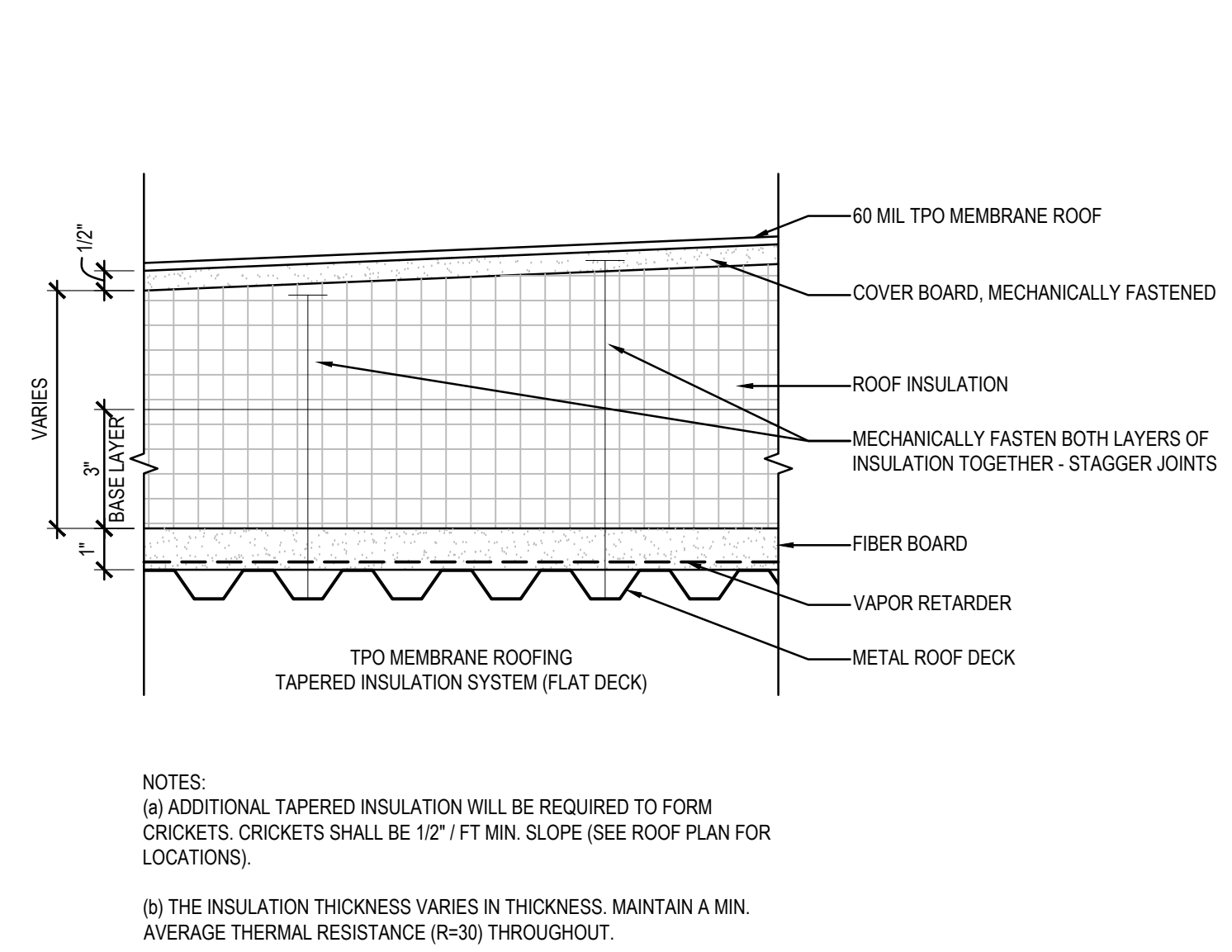

2 NEW ROOF ASSEMBLY TYPE
 SCALE: 3"=1'-0"

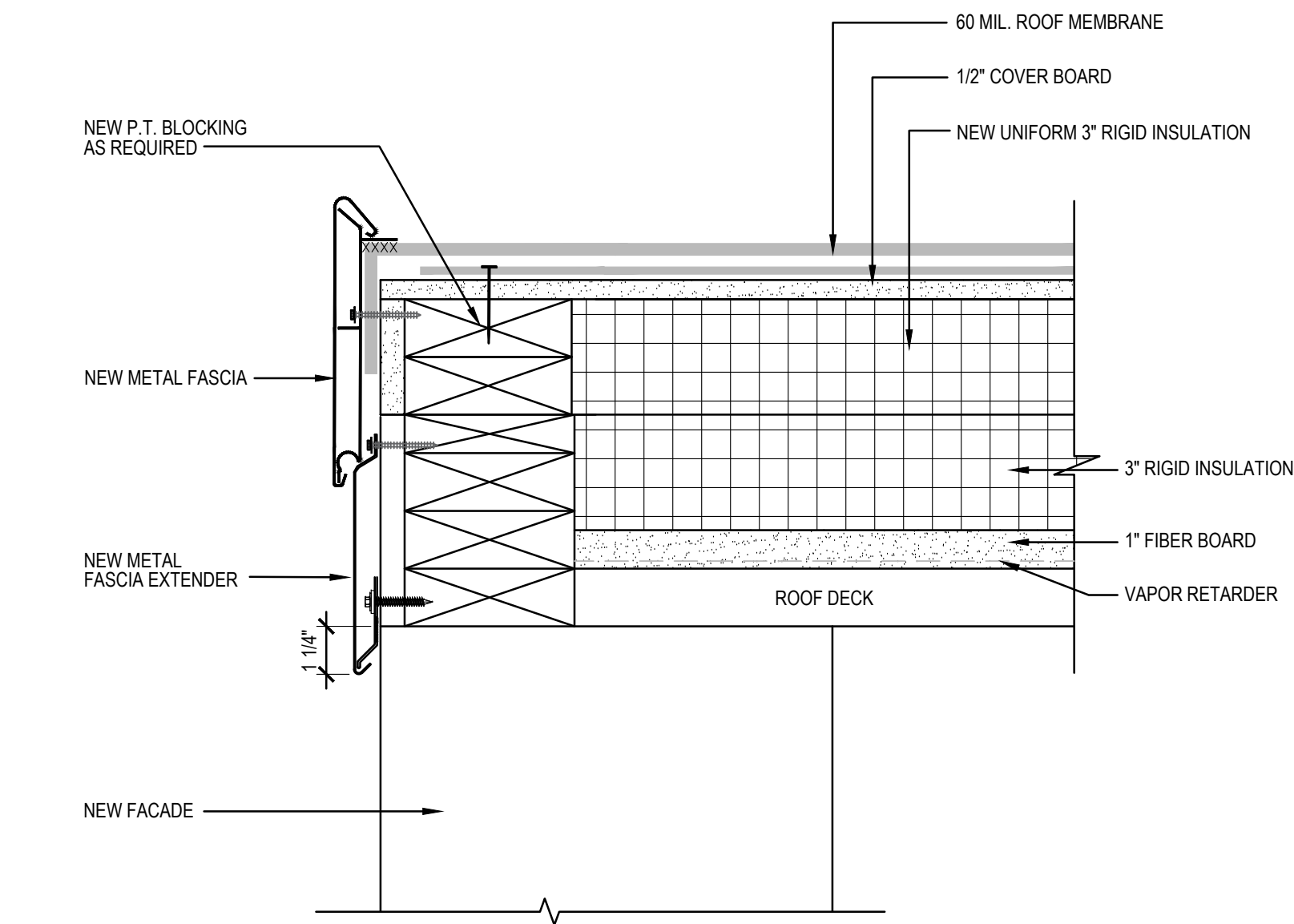

3 TYPICAL ROOF SECTION
 SCALE: 3"=1'-0"

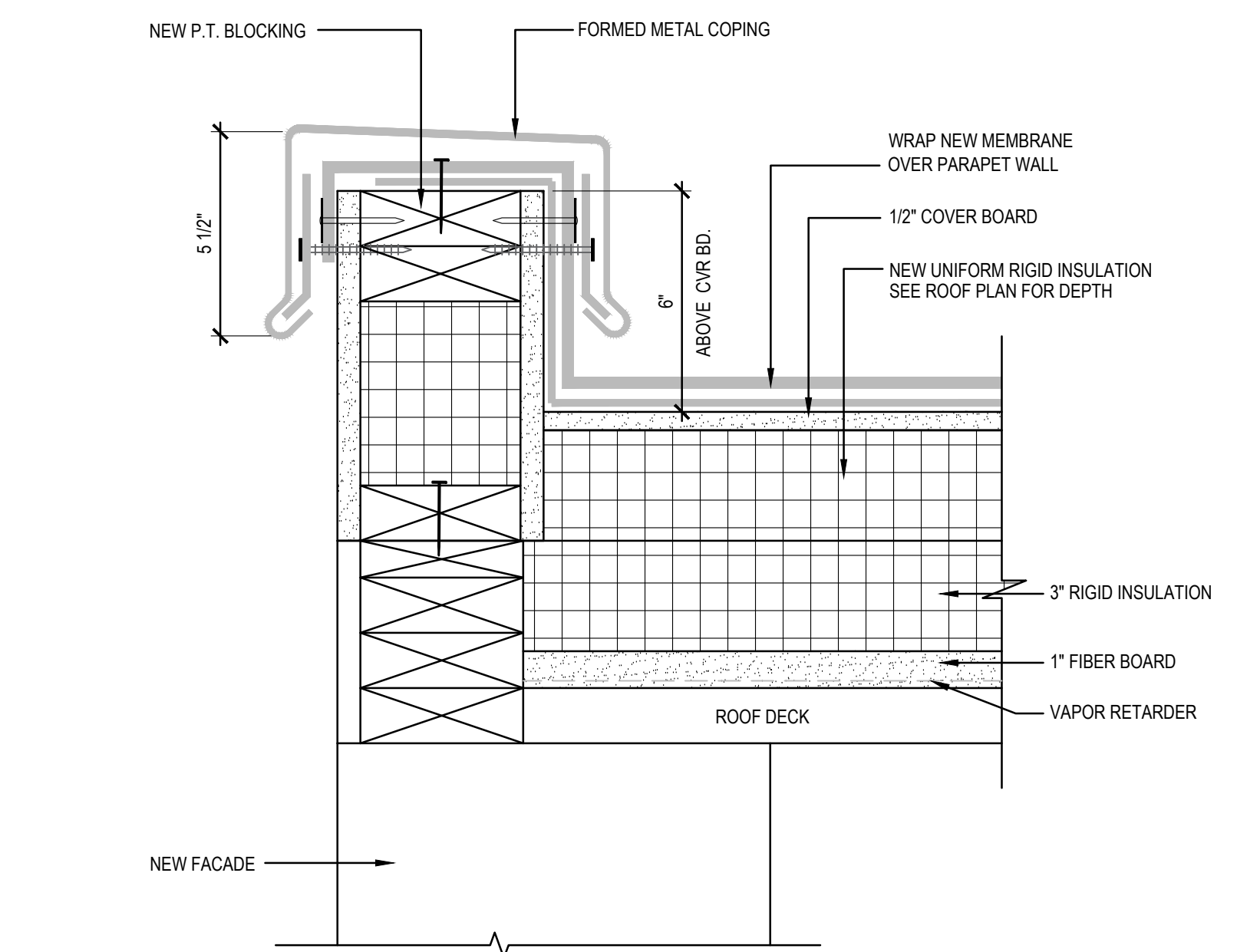

4 TYPICAL ROOF SECTION
 SCALE: 3"=1'-0"

THE RECEIVER OF THESE PLANS BY DEVELOPING ELECTRONIC TRANSMISSIONS BY USE, THESE PLANS ARE TRANSMITTED WITHOUT WARRANTY OF ANY KIND. THE RECEIVER WILL COMPARE THE DATA WITH HIS OWN RECORDS AND BE RESPONSIBLE FOR ANY DISCREPANCIES. THE RECEIVER WILL COMPARE THE DATA WITH HIS OWN RECORDS AND BE RESPONSIBLE FOR ANY DISCREPANCIES. THE RECEIVER WILL COMPARE THE DATA WITH HIS OWN RECORDS AND BE RESPONSIBLE FOR ANY DISCREPANCIES.

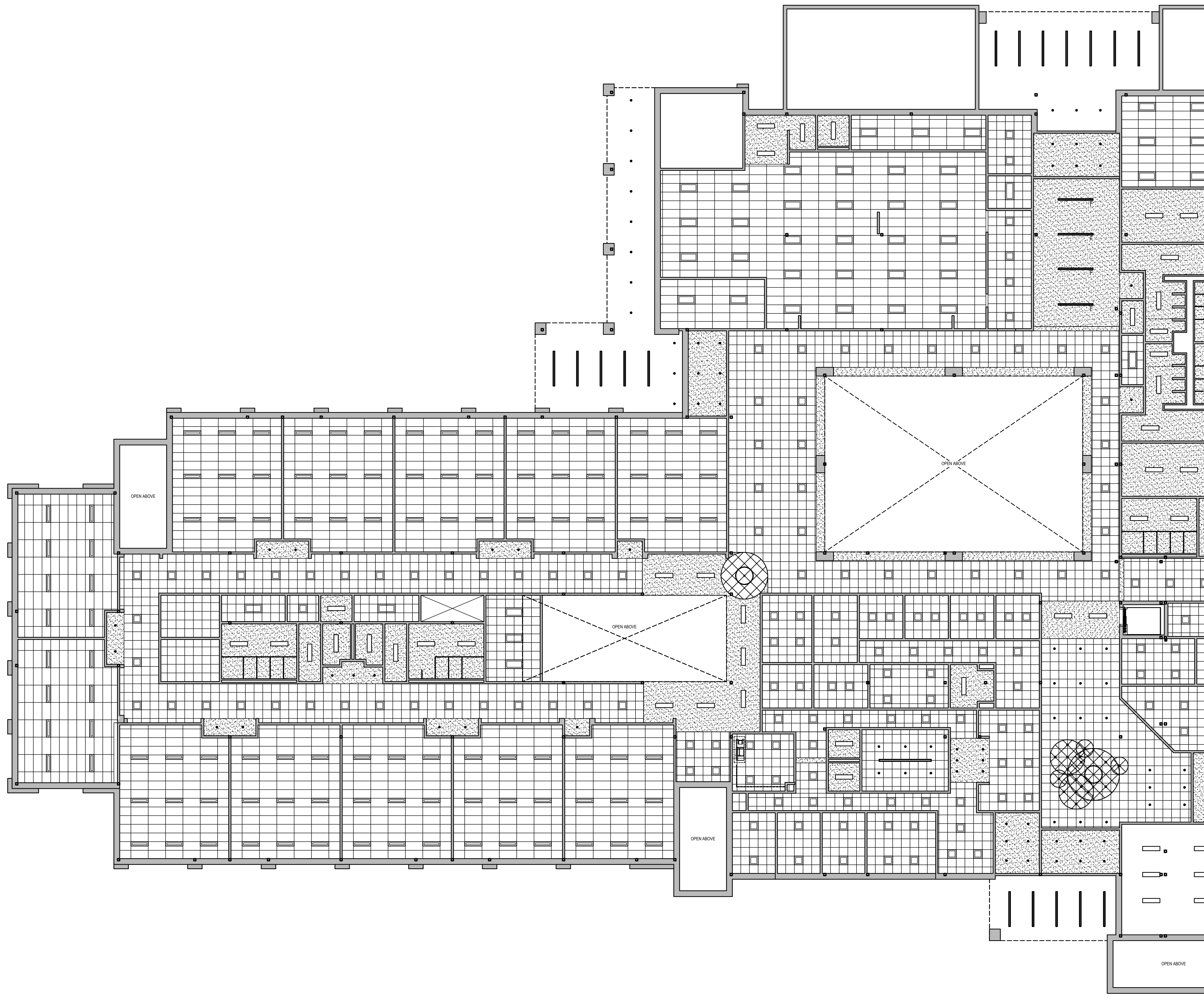

CEILING TYPES		
	2x4 ACOUSTIC CEILING TILE	
	2x2 ACOUSTIC CEILING TILE	
	GYPSUM WALLBOARD CEILING	
	DENOTES UNIQUE ACOUSTIC CEILING TILE TYPE	

NOTE: TYPICAL CEILING HEIGHT IS 9'-0" UNLESS NOTED OTHERWISE

LIGHTING FIXTURE LEGEND		
TAG	SYMBOL	DESCRIPTION
A		4" DIA. RECESSED LED DOWNLIGHT
B		16" DIA. x 13" HIGH LED HIGH BAY WITH FROSTED ACRYLIC DIFFUSER
C		2x2 RECESSED LED BASKET FIXTURE
D		1x4 RECESSED LED BASKET FIXTURE
E		1x4 SURFACE MOUNTED LED BASKET FIXTURE
F		2x4 RECESSED LED BASKET FIXTURE
G		2" WIDE x 3.75" HIGH x 4" LONG LED PENDANT
H		4" WIDE x 4.75" HIGH x 4" LONG LED RECESSED LINEAR TROFFER
K		4" WIDE x 4.75" HIGH x 8" LONG LED RECESSED LINEAR TROFFER
L		5" WIDE x 4.25" HIGH x 8" LONG LED PENDANT
M		5" WIDE x 4.25" HIGH x 12" LONG LED PENDANT
N		3" DIA. x 4.5" DEEP MOUNTED FLUSH WITH GWB
O		4" DIA. x 4.5" DEEP MOUNTED FLUSH WITH GWB
P		13.75" WIDE x 4" DEEP x 6.375" HIGH WALL PACK
Q		8" DIA. x 38" HIGH LED PENDANT TUBE



CONSULTANT

ARCHITECT & MEP ENGINEER:
 STUDIO JAED
 200 WYMANVILLE ROAD, STE 110
 BRISTOL, RHODE ISLAND 02809
 P: (401) 584-8984

PROVIDENCE OFFICE
 42 WICKFORD STREET, STE 403
 PROVIDENCE, RHODE ISLAND 02903
 P: (401) 584-8984

ELECTRICAL ENGINEER:
 PMP ENGINEERING, INC.
 4 FAIRVIEW AVENUE
 MIDDLETOWN, RHODE ISLAND 02842
 P: (401) 275-9339

CIVIL ENGINEER:
 GAROFALO & ASSOCIATES, INC.
 85 CORLISS STREET, P.O. BOX 6145
 PROVIDENCE, RHODE ISLAND 02903
 P: (401) 275-8000

STRUCTURAL ENGINEER:
 LARSEN & LANDIS
 300 CONCORD PKWY, SUITE F
 WILMINGTON, RHODE ISLAND 02893
 P: (401) 477-1970

FOOD FACILITIES PLANNERS:
 CRABTREE MCGRATH ASSOCIATES, INC.
 161 WEST MAIN STREET
 GECRESTOWN, MASSACHUSETTS 01833
 P: (978) 363-8000

FIRE PROTECTION ENGINEERS:
 JENSEN HUGHES
 117 METRO CENTER BOULEVARD, SUITE 1002
 WARRICK, RHODE ISLAND 02883
 P: (401) 738-8992

ACOUSTICS, AUDIOVISUAL AND THEATER:
 CAVANAUGH TOCCI
 327 F BOSTON POST ROAD
 SPOKANY, MASSACHUSETTS 01776-3027
 P: (978) 443-7871

THIS DRAWING IS THE PROPERTY OF STUDIO JAED AND IS PREPARED FOR THE EXCLUSIVE USE OF ITS CLIENTS AT THE LOCATION INDICATED. NO OTHER USE IS AUTHORIZED OR INTENDED.

ARCHITECT / ENGINEER SEAL

PROJECT

TOWN OF SOUTH KINGSTOWN
 SOUTH KINGSTOWN PUBLIC SCHOOLS
 RIDE STAGE II - SUBMISSION
 SOUTH KINGSTOWN HIGH SCHOOL
 215 COLUMBIA STREET, WAKEFIELD, RI 02879

REVISIONS		
MARK	DESCRIPTION	DATE

SHEET TITLE

FIRST FLOOR
 REFLECTED CEILING
 PLAN - AREA A

RIDE STAGE II
 SCHEMATIC DESIGN
 JULY 17, 2023

DRAWN	CHKD	PROJECT NO.
BMS	PRC	21141
SHEET NO.		

A-110

1 FIRST FLOOR REFLECTED CEILING PLAN - AREA A
 A-110 SCALE: 3/32"=1'-0"

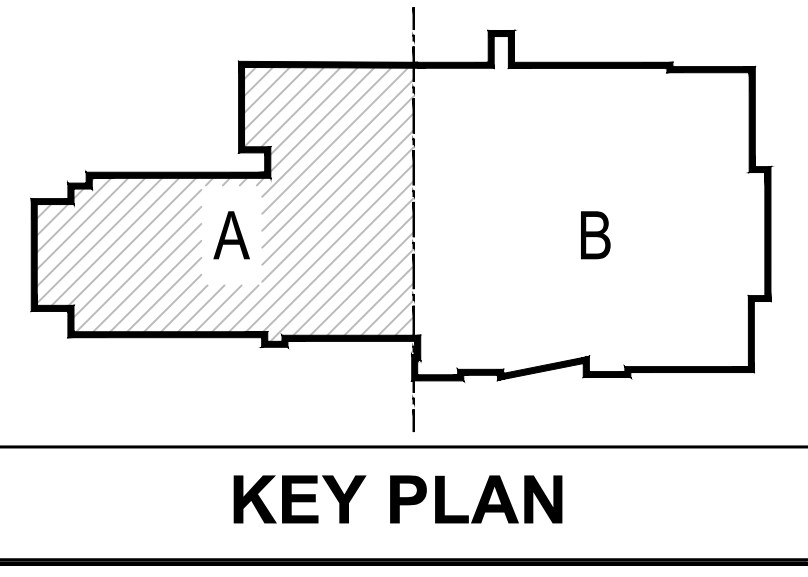

7/17/2023 2:50 PM

THE RECEIVER OF THESE PLANS BY ANY DEVELOPER, CONTRACTOR, ARCHITECT, ENGINEER, OR OTHER PROFESSIONAL OR BUSINESS ENTITY SHALL BE DEEMED TO HAVE RECEIVED THESE PLANS WITH ALL RIGHTS RESERVED. THE RECEIVER SHALL BE RESPONSIBLE FOR VERIFYING THE ACCURACY OF THE DATA AND INFORMATION ON THESE PLANS. THE RECEIVER SHALL BE RESPONSIBLE FOR OBTAINING ALL NECESSARY PERMITS AND APPROVALS FROM ALL APPLICABLE AGENCIES AND AUTHORITIES. THE RECEIVER SHALL BE RESPONSIBLE FOR OBTAINING ALL NECESSARY PERMITS AND APPROVALS FROM ALL APPLICABLE AGENCIES AND AUTHORITIES. THE RECEIVER SHALL BE RESPONSIBLE FOR OBTAINING ALL NECESSARY PERMITS AND APPROVALS FROM ALL APPLICABLE AGENCIES AND AUTHORITIES.

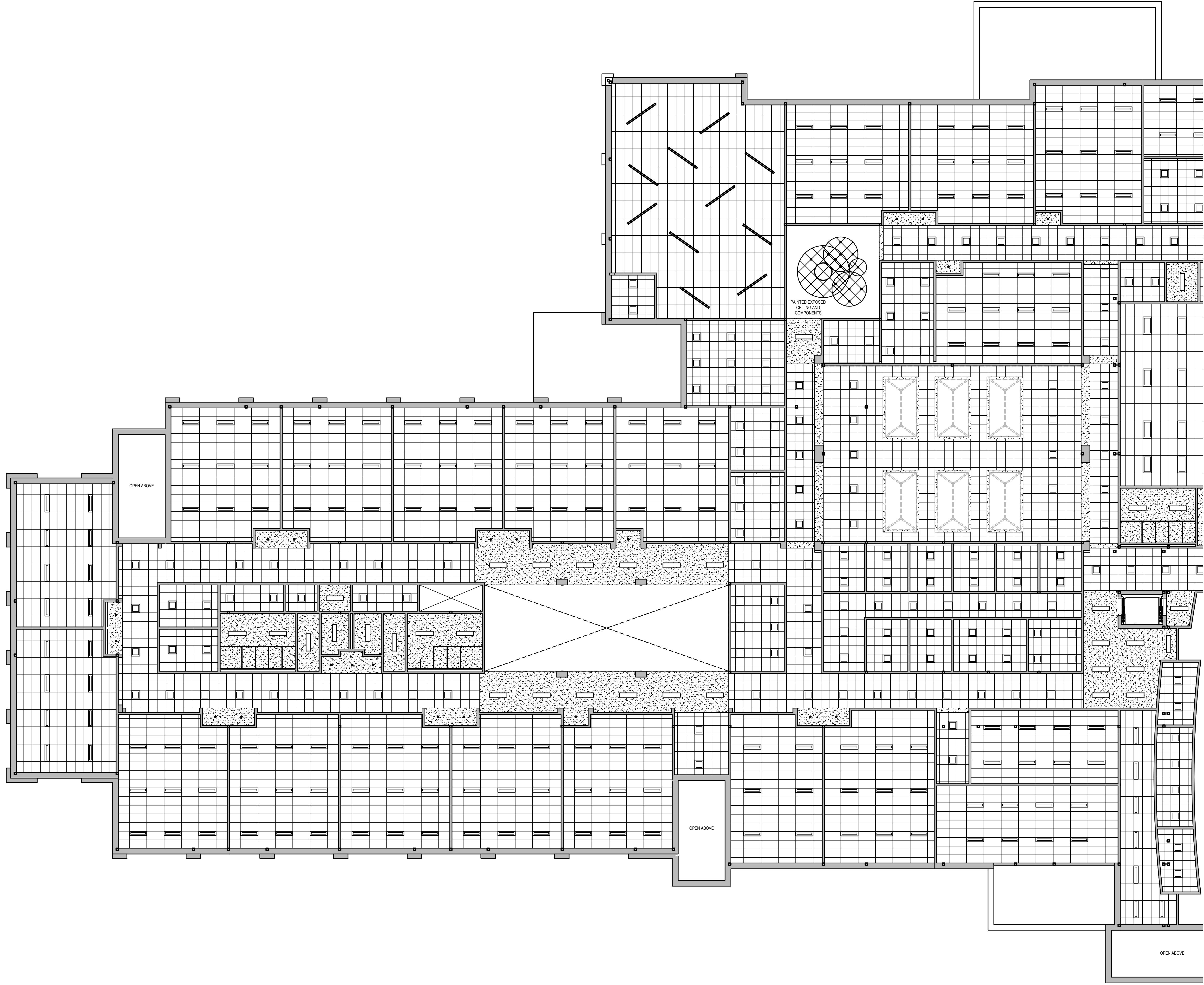

1 SECOND FLOOR REFLECTED CEILING PLAN - AREA A
 SCALE: 3/32"=1'-0"

CEILING TYPES		
	2x4 ACOUSTIC CEILING TILE	
	2x2 ACOUSTIC CEILING TILE	
	GYPSUM WALLBOARD CEILING	
	DENOTES UNIQUE ACOUSTIC CEILING TILE TYPE	
NOTE: TYPICAL CEILING HEIGHT IS 9'-0" UNLESS NOTED OTHERWISE		
LIGHTING FIXTURE LEGEND		
TAG	SYMBOL	DESCRIPTION
A		4" DIA. RECESSED LED DOWNLIGHT
B		16" DIA. x 13" HIGH LED HIGH BAY WITH FROSTED ACRYLIC DIFFUSER
C		2x2 RECESSED LED BASKET FIXTURE
D		1x4 RECESSED LED BASKET FIXTURE
E		1x4 SURFACE MOUNTED LED BASKET FIXTURE
F		2x4 RECESSED LED BASKET FIXTURE
G		2" WIDE x 3.75" HIGH x 4' LONG LED PENDANT
H		4" WIDE x 4.75" HIGH x 4' LONG LED RECESSED LINEAR TROFFER
K		4" WIDE x 4.75" HIGH x 8' LONG LED RECESSED LINEAR TROFFER
L		5" WIDE x 4.25" HIGH x 8' LONG LED PENDANT
M		5" WIDE x 4.25" HIGH x 12' LONG LED PENDANT
N		3" DIA. x 4.5" DEEP MOUNTED FLUSH WITH GWB
O		4" DIA. x 4.5" DEEP MOUNTED FLUSH WITH GWB
P		13.75" WIDE x 4" DEEP x 6.375" HIGH WALL PACK
Q		8" DIA. x 38" HIGH LED PENDANT TUBE

STUDIO JAED
 CONSULTANT
ARCHITECT & MEP ENGINEER:
 STUDIO JAED
 ISLAWAKE OFFICE
 200 WRANGLE HILL ROAD, STE 110
 ISLAWAKE, RHODE ISLAND 02883
 P. (401) 564-5984
 PROVIDENCE OFFICE
 42 WETMORE STREET, STE 403
 PROVIDENCE, RHODE ISLAND 02903
 P. (401) 564-5984
ELECTRICAL ENGINEER:
 PMP ENGINEERING, INC.
 4 FAIRVIEW AVENUE
 MIDDLETOWN, RHODE ISLAND 02879
 P. (401) 275-9339
CIVIL ENGINEER:
 GAROFALO & ASSOCIATES, INC.
 85 CORLISS STREET, P.O. BOX 6145
 PROVIDENCE, RHODE ISLAND 02903
 P. (401) 275-8000
STRUCTURAL ENGINEER:
 LARSEN & LANDIS
 3908 CONCORD AVENUE, SUITE F
 WILMINGTON, RHODE ISLAND 02893
 P. (401) 477-1970
FOOD FACILITIES PLANNERS:
 CRABTREE MCGRATH ASSOCIATES, INC.
 161 WEST MAIN STREET
 GECROFTOWN, MASSACHUSETTS 01833
 P. (978) 362-8000
FIRE PROTECTION ENGINEERS:
 JENSEN HUGHES
 117 METRO CENTER BOULEVARD, SUITE 1002
 WARRICK, RHODE ISLAND 02883
 P. (401) 738-8992
ACOUSTICS, AUDIOVISUAL AND THEATER:
 CAVANAUGH TOCCI
 327 F BOSTON POST ROAD
 SPOKANY, MASSACHUSETTS 01778-3027
 P. (978) 443-7871

THIS DRAWING IS THE PROPERTY OF STUDIO JAED AND IS PREPARED FOR THE EXCLUSIVE USE OF ITS CLIENTS AT THE LOCATION INDICATED. NO OTHER USE IS AUTHORIZED OR INTENDED.

ARCHITECT / ENGINEER SEAL

PROJECT
TOWN OF SOUTH KINGSTOWN
SOUTH KINGSTOWN PUBLIC SCHOOLS
 RIDE STAGE II - SUBMISSION
SOUTH KINGSTOWN HIGH SCHOOL
 215 COLUMBIA STREET, WAKEFIELD, RI 02879

REVISIONS		
MARK	DESCRIPTION	DATE

SHEET TITLE
SECOND FLOOR REFLECTED CEILING PLAN - AREA A

RIDE STAGE II SCHEMATIC DESIGN
 JULY 17, 2023

DRAWN	CHKD	PROJECT NO.
BMS	PRC	21141
SHEET NO.		

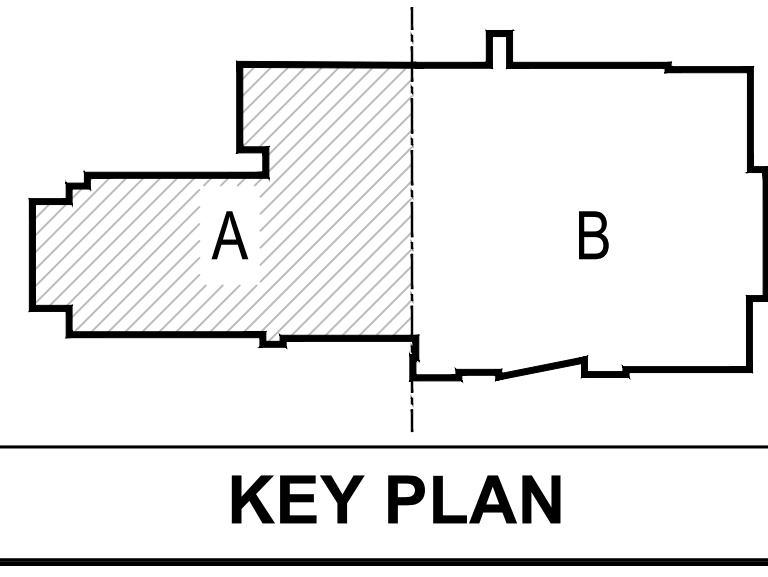

A-112

THE RECEIVER OF THESE PLANS IS HEREBY ADVISED THAT THE INFORMATION CONTAINED HEREIN IS THE PROPERTY OF STUDIO JAED AND IS NOT TO BE REPRODUCED OR TRANSMITTED IN ANY FORM OR BY ANY MEANS, ELECTRONIC OR MECHANICAL, INCLUDING PHOTOCOPYING, RECORDING, OR BY ANY INFORMATION STORAGE AND RETRIEVAL SYSTEM, WITHOUT THE WRITTEN PERMISSION OF STUDIO JAED. THE RECEIVER OF THESE PLANS IS HEREBY ADVISED THAT THE INFORMATION CONTAINED HEREIN IS THE PROPERTY OF STUDIO JAED AND IS NOT TO BE REPRODUCED OR TRANSMITTED IN ANY FORM OR BY ANY MEANS, ELECTRONIC OR MECHANICAL, INCLUDING PHOTOCOPYING, RECORDING, OR BY ANY INFORMATION STORAGE AND RETRIEVAL SYSTEM, WITHOUT THE WRITTEN PERMISSION OF STUDIO JAED.

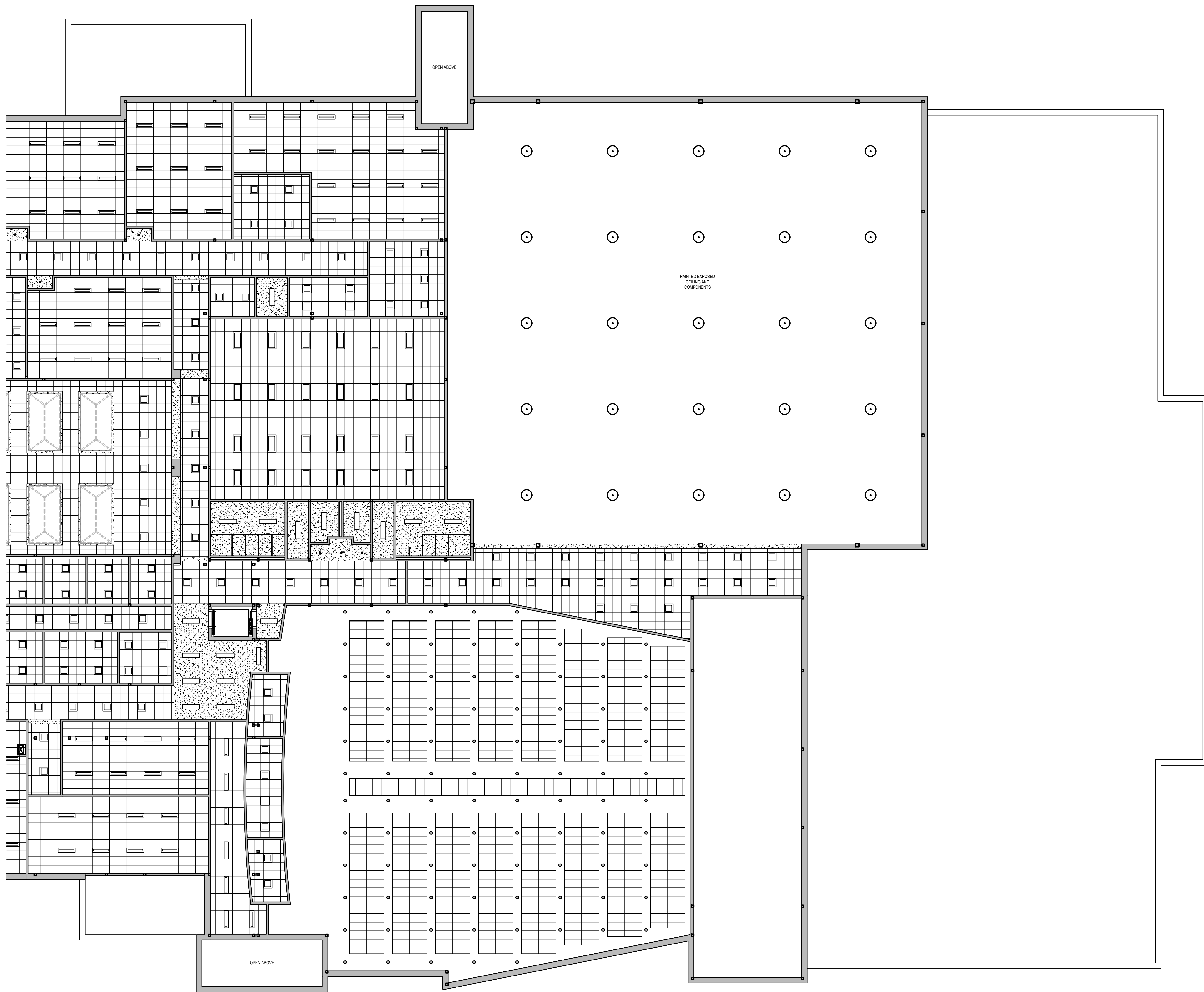

CEILING TYPES	
	2x4 ACOUSTIC CEILING TILE
	2x2 ACOUSTIC CEILING TILE
	GYPSUM WALLBOARD CEILING
	DENOTES UNIQUE ACOUSTIC CEILING TILE TYPE

NOTE: TYPICAL CEILING HEIGHT IS 9'-0" UNLESS NOTED OTHERWISE

LIGHTING FIXTURE LEGEND		
TAG	SYMBOL	DESCRIPTION
A		4" DIA. RECESSED LED DOWNLIGHT
B		16" DIA. x 13" HIGH LED HIGH BAY WITH FROSTED ACRYLIC DIFFUSER
C		2x2 RECESSED LED BASKET FIXTURE
D		1x4 RECESSED LED BASKET FIXTURE
E		1x4 SURFACE MOUNTED LED BASKET FIXTURE
F		2x4 RECESSED LED BASKET FIXTURE
G		2" WIDE x 3.75" HIGH x 4" LONG LED PENDANT
H		4" WIDE x 4.75" HIGH x 4" LONG LED RECESSED LINEAR TROFFER
K		4" WIDE x 4.75" HIGH x 8" LONG LED RECESSED LINEAR TROFFER
L		5" WIDE x 4.25" HIGH x 8" LONG LED PENDANT
M		5" WIDE x 4.25" HIGH x 12" LONG LED PENDANT
N		3" DIA. x 4.5" DEEP MOUNTED FLUSH WITH GWB
O		4" DIA. x 4.5" DEEP MOUNTED FLUSH WITH GWB
P		13.75" WIDE x 4" DEEP x 6.375" HIGH WALL PACK
Q		8" DIA. x 38" HIGH LED PENDANT TUBE

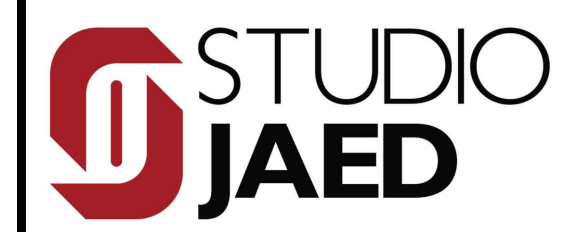

CONSULTANT

ARCHITECT & MEP ENGINEER:
 STUDIO JAED
 DELAWARE OFFICE
 200 WYNGATE HILL ROAD, STE 110
 BRAS DELAWARE 19701
 P. (302) 832-1532

PROVIDENCE OFFICE
 42 WYROSSSET STREET, STE 403
 PROVIDENCE, RHODE ISLAND 02903
 P. (401) 564-8984

ELECTRICAL ENGINEER:
 PHP ENGINEERING, INC.
 4 FARVIEW AVENUE
 MIDDLETOWN, DELAWARE 19709
 P. (302) 275-9339

CIVIL ENGINEER:
 GAROFALO & ASSOCIATES, INC.
 85 CORLISSE STREET, P.O. BOX 6145
 PROVIDENCE, RHODE ISLAND 02903
 P. (401) 275-8000

STRUCTURAL ENGINEER:
 LARSEN & LANDIS
 3908 CONCORD AVENUE, SUITE F
 WILMINGTON, DELAWARE 19803
 P. (302) 477-1970

FOOD FACILITIES PLANNERS:
 CRABTREE MCGRATH ASSOCIATES, INC.
 161 WEST MAIN STREET
 GEORGETOWN, MASSACHUSETTS 01833
 P. (978) 362-8000

FIRE PROTECTION ENGINEERS:
 JENSEN HUGHES
 117 METRO CENTER BOULEVARD, SUITE 1002
 WARRICK, RHODE ISLAND 02883
 P. (401) 738-8992

ACOUSTICS, AUDIOVISUAL AND THEATER:
 CAVANAUGH TOCCI
 327 F BOSTON POST ROAD
 SPOKANY, WASHINGTON 91778-3027
 P. (878) 443-1871

THIS DRAWING IS THE PROPERTY OF STUDIO JAED AND IS PREPARED FOR THE EXCLUSIVE USE OF ITS CLIENTS AT THE LOCATION INDICATED. NO OTHER USE IS AUTHORIZED OR INTENDED.

ARCHITECT / ENGINEER SEAL

PROJECT

TOWN OF SOUTH KINGSTOWN
 SOUTH KINGSTOWN PUBLIC SCHOOLS
 RIDE STAGE II - SUBMISSION
 SOUTH KINGSTOWN HIGH SCHOOL
 215 COLUMBIA STREET, WAKEFIELD, RI 02879

REVISIONS		
MARK	DESCRIPTION	DATE

SHEET TITLE

SECOND FLOOR
 REFLECTED CEILING
 PLAN - AREA B

RIDE STAGE II
 SCHEMATIC DESIGN
 JULY 17, 2023

DRAWN	CHK'D	PROJECT NO.
BMS	PRC	21141
SHEET NO.		

A-113

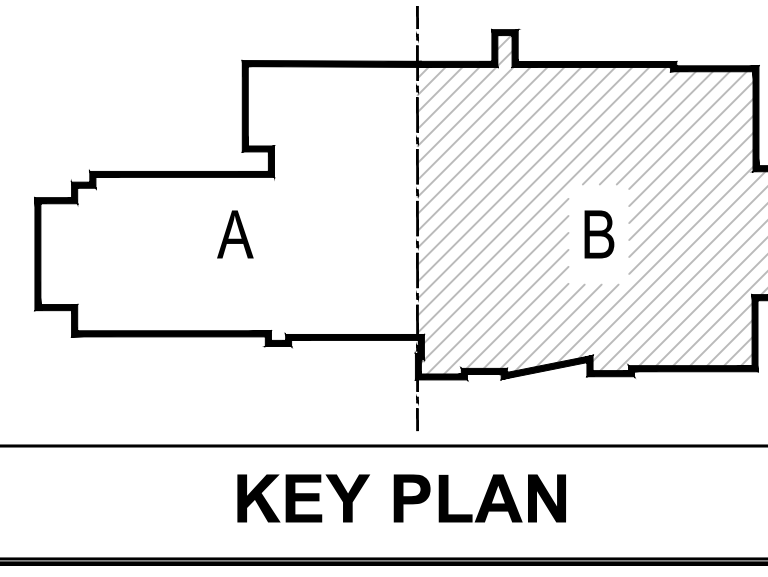

1 SECOND FLOOR REFLECTED CEILING PLAN - AREA B
 SCALE: 3/32"=1'-0"

7/17/2023 2:50 PM

THE RECIPIER OF THESE PLANS IS HEREBY ADVISED THAT THE INFORMATION CONTAINED HEREIN IS FOR THE EXCLUSIVE USE OF THE CLIENT AND IS NOT TO BE REPRODUCED OR TRANSMITTED IN ANY FORM OR BY ANY MEANS, ELECTRONIC OR MECHANICAL, INCLUDING PHOTOCOPYING, RECORDING, OR BY ANY INFORMATION STORAGE AND RETRIEVAL SYSTEM, WITHOUT THE WRITTEN PERMISSION OF STUDIO JAED. THE RECIPIER SHALL BE RESPONSIBLE FOR OBTAINING ALL NECESSARY PERMITS AND APPROVALS FROM THE APPROPRIATE AGENCIES. THE RECIPIER SHALL BE RESPONSIBLE FOR OBTAINING ALL NECESSARY PERMITS AND APPROVALS FROM THE APPROPRIATE AGENCIES. THE RECIPIER SHALL BE RESPONSIBLE FOR OBTAINING ALL NECESSARY PERMITS AND APPROVALS FROM THE APPROPRIATE AGENCIES.



CONSULTANT

ARCHITECT & MEP ENGINEER:
 STUDIO JAED
 ISLAWAKE OFFICE
 200 WYMANVILLE ROAD, STE 110
 ISLAWAKE, RHODE ISLAND 02883
 P: (401) 564-8984

PROVIDENCE OFFICE
 42 WETMORE STREET, STE 403
 PROVIDENCE, RHODE ISLAND 02903
 P: (401) 564-8984

ELECTRICAL ENGINEER:
 PHP ENGINEERING, INC.
 4 FAIRVIEW AVENUE
 WILMINGTON, RHODE ISLAND 02897
 P: (401) 275-9339

CIVIL ENGINEER:
 GAROFALO & ASSOCIATES, INC.
 86 CORLISS STREET, P.O. BOX 6145
 PROVIDENCE, RHODE ISLAND 02903
 P: (401) 275-8000

STRUCTURAL ENGINEER:
 LARSEN & LANDIS
 3908 CONCORD AVENUE, SUITE F
 WILMINGTON, RHODE ISLAND 02893
 P: (401) 477-1970

FOOD FACILITIES PLANNERS:
 CRABTREE MCGRATH ASSOCIATES, INC.
 161 WEST MAIN STREET
 GERRYSTOWN, MASSACHUSETTS 01833
 P: (978) 363-8000

FIRE PROTECTION ENGINEERS:
 JENSEN HUGHES
 117 METRO CENTER BOULEVARD, SUITE 1002
 WARREN, RHODE ISLAND 02883
 P: (401) 738-8992

ACOUSTICS, AUDIOVISUAL AND THEATER:
 CAVANAUGH TOCCI
 337 F BOSTON POST ROAD
 SPOKANE, WASHINGTON 99205
 P: (878) 443-7871

THIS DRAWING IS THE PROPERTY OF STUDIO JAED AND IS PREPARED FOR THE EXCLUSIVE USE OF ITS CLIENTS AT THE LOCATION INDICATED. NO OTHER USE IS AUTHORIZED OR INTENDED.

ARCHITECT / ENGINEER SEAL

PROJECT
**TOWN OF SOUTH KINGSTOWN
 SOUTH KINGSTOWN PUBLIC SCHOOLS
 RIDE STAGE II - SUBMISSION
 SOUTH KINGSTOWN HIGH SCHOOL**
 215 COLUMBIA STREET, WAKEFIELD, RI 02879

REVISIONS

MARK	DESCRIPTION	DATE

SHEET TITLE

**THIRD FLOOR
 REFLECTED CEILING
 PLAN**

**RIDE STAGE II
 SCHEMATIC DESIGN**
 JULY 17, 2023

DRAWN	CHK'D	PROJECT NO.
BMS	PRC	21141

SHEET NO.

A-114

CEILING TYPES		
	2x4 ACOUSTIC CEILING TILE	
	2x2 ACOUSTIC CEILING TILE	
	GYPSUM WALLBOARD CEILING	
	DENOTES UNIQUE ACOUSTIC CEILING TILE TYPE	
NOTE: TYPICAL CEILING HEIGHT IS 9'-0" UNLESS NOTED OTHERWISE		
LIGHTING FIXTURE LEGEND		
TAG	SYMBOL	DESCRIPTION
A		4" DIA. RECESSED LED DOWNLIGHT
B		16" DIA. x 13" HIGH LED HIGH BAY WITH FROSTED ACRYLIC DIFFUSER
C		2x2 RECESSED LED BASKET FIXTURE
D		1x4 RECESSED LED BASKET FIXTURE
E		1x4 SURFACE MOUNTED LED BASKET FIXTURE
F		2x4 RECESSED LED BASKET FIXTURE
G		2" WIDE x 3.75" HIGH x 4" LONG LED PENDANT
H		4" WIDE x 4.75" HIGH x 4" LONG LED RECESSED LINEAR TROFFER
K		4" WIDE x 4.75" HIGH x 8" LONG LED RECESSED LINEAR TROFFER
L		5" WIDE x 4.25" HIGH x 8" LONG LED PENDANT
M		5" WIDE x 4.25" HIGH x 12" LONG LED PENDANT
N		3" DIA. x 4.5" DEEP MOUNTED FLUSH WITH GWB
O		4" DIA. x 4.5" DEEP MOUNTED FLUSH WITH GWB
P		13.75" WIDE x 4" DEEP x 6.375" HIGH WALL PACK
Q		8" DIA. x 38" HIGH LED PENDANT TUBE

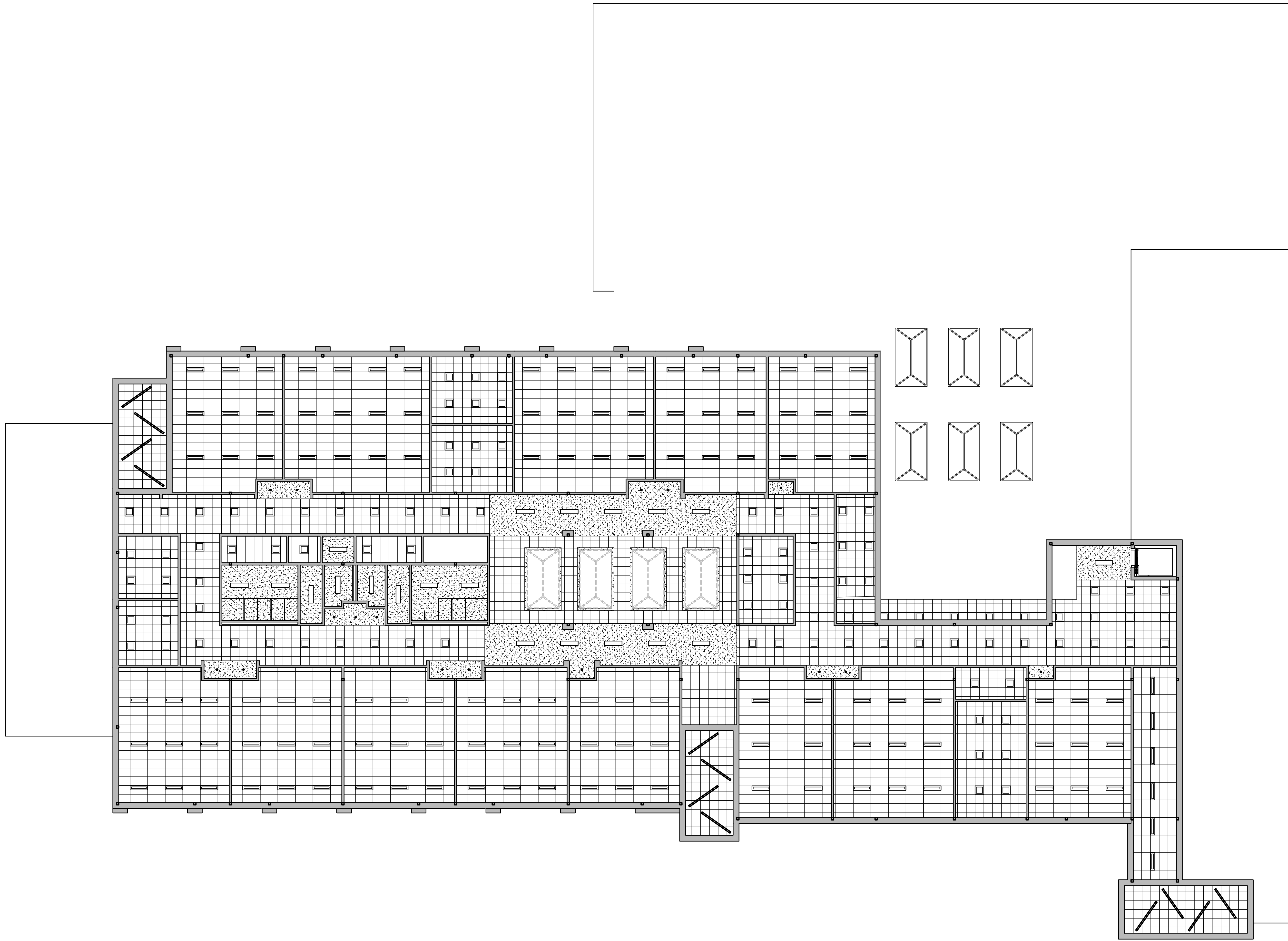

1 THIRD FLOOR REFLECTED CEILING PLAN
 A-114 SCALE: 3/32"=1'-0"

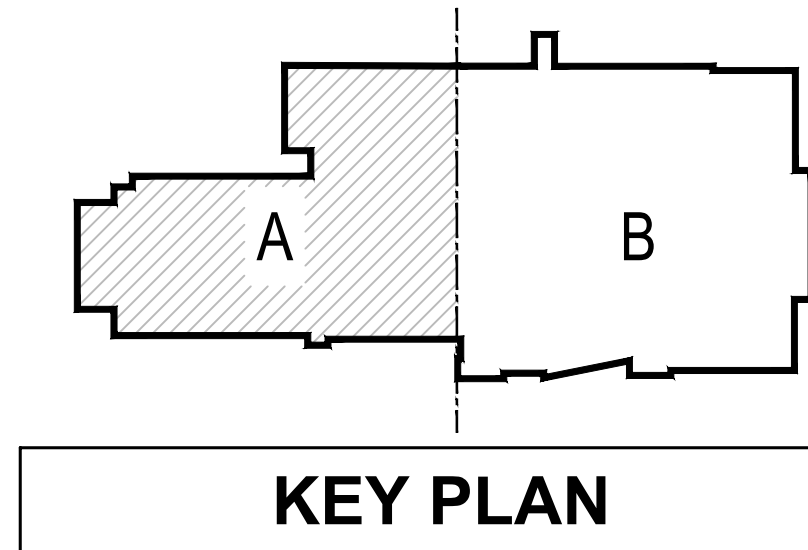

7/17/2023 2:50 PM

THE RECIPIENT OF THESE PLANS IS HEREBY ADVISED THAT THE INFORMATION CONTAINED HEREIN IS UNCLASSIFIED AND IS NOT TO BE REPRODUCED OR TRANSMITTED IN ANY FORM OR BY ANY MEANS, ELECTRONIC OR MECHANICAL, INCLUDING PHOTOCOPYING, RECORDING, OR BY ANY INFORMATION STORAGE AND RETRIEVAL SYSTEM, WITHOUT THE EXPRESS WRITTEN PERMISSION OF STUDIO JAED. THE RECIPIENT OF THESE PLANS IS HEREBY ADVISED THAT THE INFORMATION CONTAINED HEREIN IS UNCLASSIFIED AND IS NOT TO BE REPRODUCED OR TRANSMITTED IN ANY FORM OR BY ANY MEANS, ELECTRONIC OR MECHANICAL, INCLUDING PHOTOCOPYING, RECORDING, OR BY ANY INFORMATION STORAGE AND RETRIEVAL SYSTEM, WITHOUT THE EXPRESS WRITTEN PERMISSION OF STUDIO JAED.



1 BUILDING PERSPECTIVE
 SCALE: N.T.S.



2 BUILDING PERSPECTIVE
 SCALE: N.T.S.



CONSULTANT

ARCHITECT & MEP ENGINEER:

STUDIO JAED
 BILAHAWA OFFICE
 200 WINGFIELD HILL ROAD, STE 110
 BILAHAWA, ILLINOIS 62509
 P: (312) 832-1532

PROVIDENCE OFFICE:

42 WINDSOR STREET, STE 403
 PROVIDENCE, RHODE ISLAND 02903
 P: (401) 584-8984

ELECTRICAL ENGINEER:

PHP ENGINEERING, INC.
 4 FAIRVIEW AVENUE
 MIDDLETOWN, RHODE ISLAND 02842
 P: (401) 275-9339

CIVIL ENGINEER:

GAROFALO & ASSOCIATES, INC.
 86 CORLISS STREET, P.O. BOX 6145
 PROVIDENCE, RHODE ISLAND 02903
 P: (401) 275-8000

STRUCTURAL ENGINEER:

LARSEN & LANDIS
 3808 CONCORD AVENUE, SUITE F
 WILMINGTON, DELAWARE 19803
 P: (302) 477-1970

FOOD FACILITIES PLANNERS:

CRABTREE MCGRATH ASSOCIATES, INC.
 161 WEST MAIN STREET
 GECROTTOWN, MASSACHUSETTS 01833
 P: (978) 363-8000

FIRE PROTECTION ENGINEERS:

JENSEN HUGHES
 117 METRO CENTER BOULEVARD, SUITE 1002
 WARWICK, RHODE ISLAND 02883
 P: (401) 738-8992

ACOUSTICS, AUDIOVISUAL AND THEATER:

CAVANAUGH TOCCI
 307 F BOSTON POST ROAD
 SCITUATE, MASSACHUSETTS 01776-3027
 P: (978) 443-7871

THIS DRAWING IS THE PROPERTY OF STUDIO JAED AND IS PREPARED FOR THE EXCLUSIVE USE OF ITS CLIENTS AT THE LOCATION INDICATED. NO OTHER USE IS AUTHORIZED OR INTENDED.

ARCHITECT / ENGINEER SEAL

PROJECT
 TOWN OF SOUTH KINGSTOWN
 SOUTH KINGSTOWN PUBLIC SCHOOLS
 RIDE STAGE II - SUBMISSION
SOUTH KINGSTOWN HIGH SCHOOL
 215 COLUMBIA STREET, WAKEFIELD, RI 02879

REVISIONS

MARK	DESCRIPTION	DATE

SHEET TITLE

BUILDING PERSPECTIVES

RIDE STAGE II
 SCHEMATIC DESIGN
 JULY 17, 2023

DRAWN	CHKD	PROJECT NO.
BMS	PRC	21141

SHEET NO.

A-200

7/17/2023 2:50 PM

THE RECEIVER OF THESE PLANS BY ANY COPY OF ELECTRONIC TRANSMISSIONS BY USE, THESE INTENTIONS AND TRANSMISSIONS. THE RECEIVER WILL BE RESPONSIBLE FOR THE ACCURACY OF THE DATA. THE RECEIVER WILL COMPARE THE DATA WITH ANALOGUE COPIES. LADD CORPORATION WILL NOT BE RESPONSIBLE FOR ANY REPRODUCTION OR MISUSE OF THE DATA. THE RECEIVER WILL COMPARE THE DATA WITH ANALOGUE COPIES. LADD CORPORATION WILL NOT BE RESPONSIBLE FOR ANY REPRODUCTION OR MISUSE OF THE DATA. THE RECEIVER WILL COMPARE THE DATA WITH ANALOGUE COPIES. LADD CORPORATION WILL NOT BE RESPONSIBLE FOR ANY REPRODUCTION OR MISUSE OF THE DATA. THE RECEIVER WILL COMPARE THE DATA WITH ANALOGUE COPIES. LADD CORPORATION WILL NOT BE RESPONSIBLE FOR ANY REPRODUCTION OR MISUSE OF THE DATA.

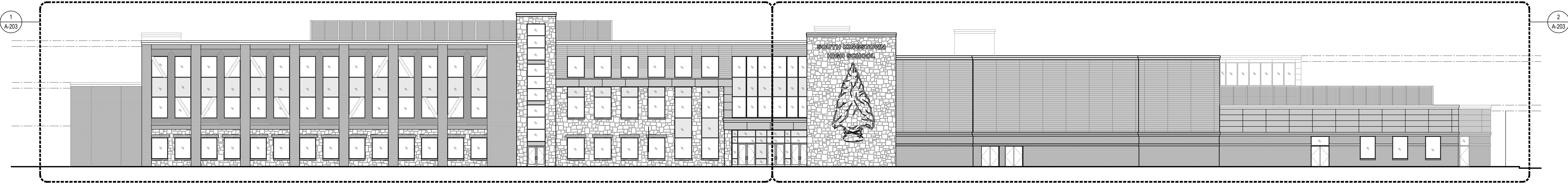

1 BUILDING ELEVATION
A-201 SCALE: 1/16" = 1'-0"

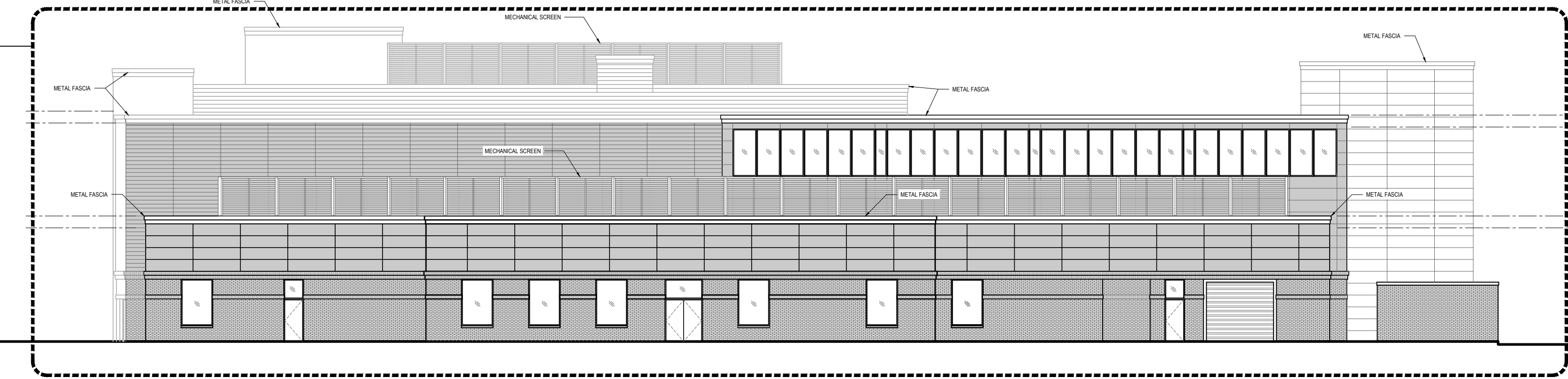

2 BUILDING ELEVATION
A-201 SCALE: 1/16" = 1'-0"

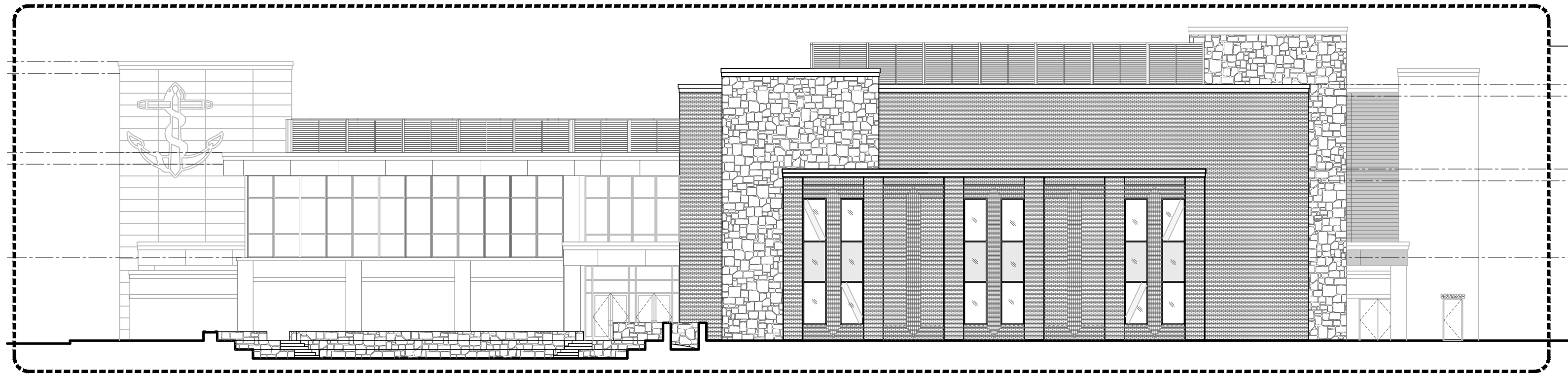

3 BUILDING ELEVATION
A-201 SCALE: 1/16" = 1'-0"

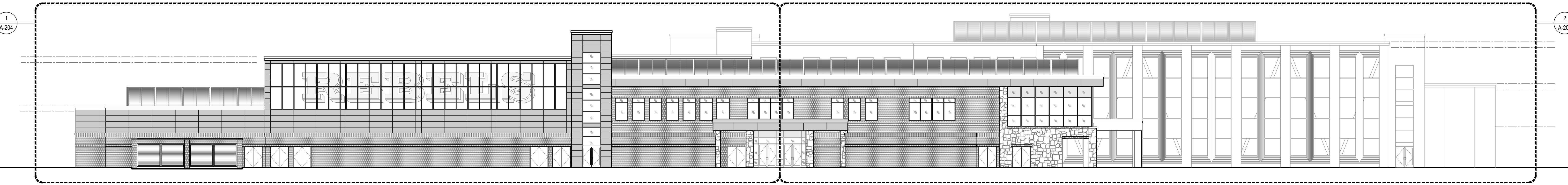

4 BUILDING ELEVATION
A-201 SCALE: 1/16" = 1'-0"

EXTERIOR FINISH LEGEND	
HATCH	DESCRIPTION
	BRICK VENEER
	STONE VENEER
	METAL PANELS



CONSULTANT

ARCHITECT & MEP ENGINEER:
STUDIO JAED
SLAWARE OFFICE
200 WYNGATE HILL ROAD, STE 110
RIJACK, RHODE ISLAND 02881
P. (401) 864-5884

PROVIDENCE OFFICE
42 WETMORE STREET, STE 403
PROVIDENCE, RHODE ISLAND 02903
P. (401) 564-8984

ELECTRICAL ENGINEER:
PHP ENGINEERING, INC.
4 FARRVIEW AVENUE
MIDDLETOWN, RHODE ISLAND 02849
P. (402) 275-9339

CIVIL ENGINEER:
GAROFALO & ASSOCIATES, INC.
85 CORLISS STREET, P.O. BOX 6145
PROVIDENCE, RHODE ISLAND 02903
P. (401) 273-6003

STRUCTURAL ENGINEER:
LARSEN & LANDIS
398 CONCORD PKWY, SUITE F
WILMINGTON, RHODE ISLAND 02893
P. (402) 477-1970

FOOD FACILITIES PLANNERS:
CRABTREE MCGRATH ASSOCIATES, INC.
161 WEST MAIN STREET
GREENSTOWN, MASSACHUSETTS 01833
P. (978) 362-8000

FIRE PROTECTION ENGINEERS:
JENSEN HUGHES
117 METRO CENTER BOULEVARD, SUITE 1002
WARWICK, RHODE ISLAND 02880
P. (401) 738-8992

ACOUSTICS, AUDIOVISUAL AND THEATER:
CAVANAUGHTOCCI
327 F BOSTON POST ROAD
SPOKANY, WASHINGTON 99176-3027
P. (878) 443-7871

THIS DRAWING IS THE PROPERTY OF STUDIOJAED AND IS PREPARED FOR THE EXCLUSIVE USE OF ITS CLIENTS AT THE LOCATION INDICATED. NO OTHER USE IS AUTHORIZED OR INTENDED.

ARCHITECT / ENGINEER SEAL

PROJECT

TOWN OF SOUTH KINGSTOWN
SOUTH KINGSTOWN PUBLIC SCHOOLS
RIDE STAGE II - SUBMISSION
SOUTH KINGSTOWN HIGH SCHOOL
215 COLUMBIA STREET, WAKEFIELD, RI 02879

REVISIONS		
MARK	DESCRIPTION	DATE

SHEET TITLE

CONSTRUCTION ELEVATIONS

RIDE STAGE II
SCHEMATIC DESIGN
JULY 17, 2023

DRAWN	CHK'D	PROJECT NO.
BMS	PRC	21141

SHEET NO.

A-201

THE REGISTER OF PROFESSIONAL ENGINEERS, ARCHITECTS AND LANDSCAPE ARCHITECTS HAS REVIEWED THIS DRAWING FOR TECHNICAL ACCURACY AND COMPLIANCE WITH THE PROFESSIONAL STANDARDS OF THE REGISTER. THE REGISTER'S REVIEW IS LIMITED TO TECHNICAL MATTERS AND DOES NOT CONSTITUTE AN ENDORSEMENT OF THE PROJECT OR A GUARANTEE OF THE ACCURACY OF THE INFORMATION PROVIDED. THE REGISTER WILL NOT BE RESPONSIBLE FOR ANY ERRORS OR OMISSIONS THAT MAY BE PRESENT IN THIS DRAWING. THE REGISTER'S REVIEW IS LIMITED TO TECHNICAL MATTERS AND DOES NOT CONSTITUTE AN ENDORSEMENT OF THE PROJECT OR A GUARANTEE OF THE ACCURACY OF THE INFORMATION PROVIDED. THE REGISTER WILL NOT BE RESPONSIBLE FOR ANY ERRORS OR OMISSIONS THAT MAY BE PRESENT IN THIS DRAWING.

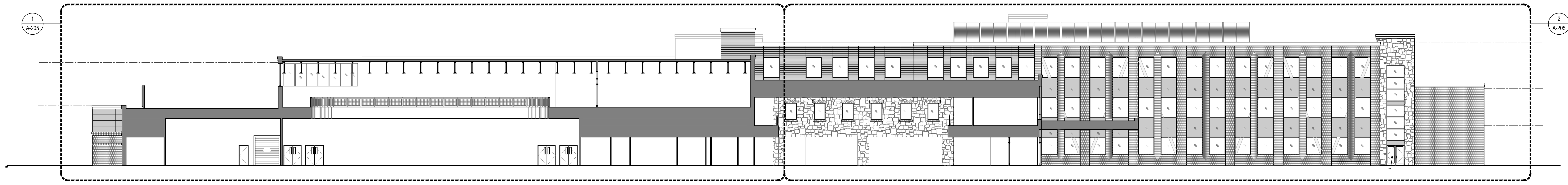

1 BUILDING SECTION / ELEVATION
A-202 SCALE: 1/16" = 1'-0"

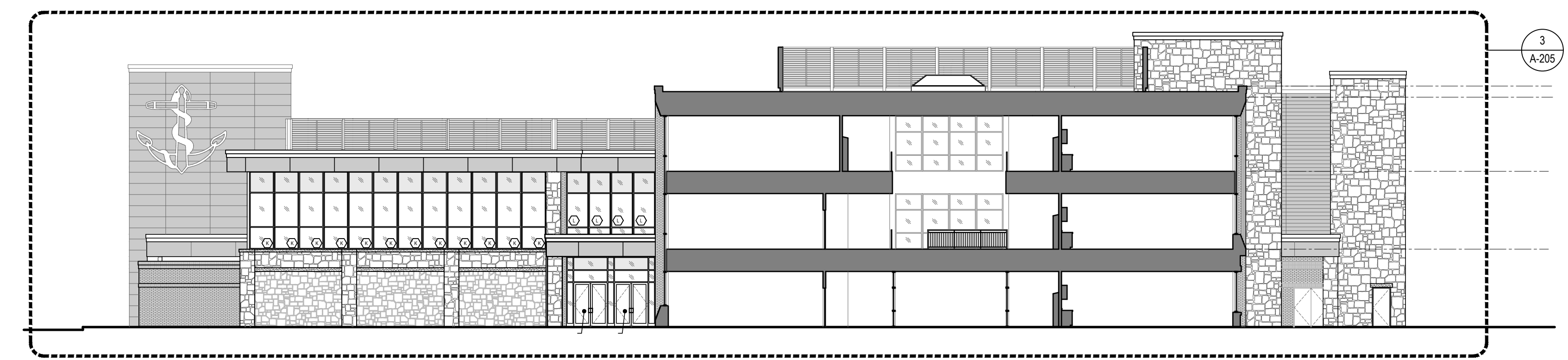

2 BUILDING SECTION / ELEVATION
A-202 SCALE: 1/16" = 1'-0"

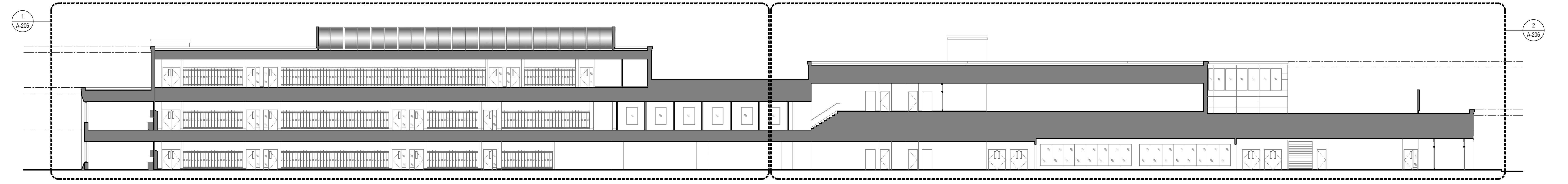

3 BUILDING SECTION / ELEVATION
A-202 SCALE: 1/16" = 1'-0"

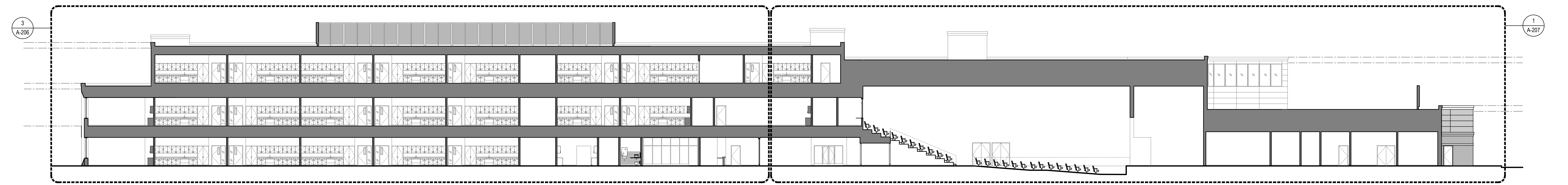

4 BUILDING SECTION / ELEVATION
A-202 SCALE: 1/16" = 1'-0"

EXTERIOR FINISH LEGEND	
HATCH	DESCRIPTION
	BRICK VENEER
	STONE VENEER
	METAL PANELS

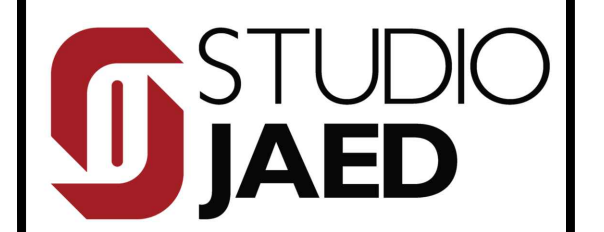

- CONSULTANT
- ARCHITECT & MEP ENGINEER:**
 STUDIO JAED
 200 WINGFIELD HILL ROAD, STE 110
 BRANFORD, CONNECTICUT 06405
 P: (860) 832-1532
- PROVIDENCE OFFICE
 42 WETMORE STREET, STE 403
 PROVIDENCE, RHODE ISLAND 02903
 P: (401) 564-8984
- ELECTRICAL ENGINEER:**
 PHP ENGINEERING, INC.
 4 FAIRVIEW AVENUE
 MIDDLETOWN, CONNECTICUT 06457
 P: (860) 275-9339
- CIVIL ENGINEER:**
 GAROFALO & ASSOCIATES, INC.
 86 CORLISS STREET, P.O. BOX 6145
 PROVIDENCE, RHODE ISLAND 02903
 P: (401) 273-8000
- STRUCTURAL ENGINEER:**
 LARSEN & LANDIS
 3808 CONCORD AVENUE, SUITE F
 WILMINGTON, DELAWARE 19803
 P: (302) 477-1970
- FOOD FACILITIES PLANNERS:**
 CRABTREE MCGRATH ASSOCIATES, INC.
 161 WEST MAIN STREET
 GECRESTOWN, MASSACHUSETTS 01833
 P: (978) 362-8000
- FIRE PROTECTION ENGINEERS:**
 JENSEN HUGHES
 117 METRO CENTER BOULEVARD, SUITE 1002
 WARWICK, RHODE ISLAND 02883
 P: (401) 738-8992
- ACOUSTICS, AUDIOVISUAL AND THEATER:**
 CAVANAUGH TOCCI
 307 F BOSTON POST ROAD
 SCITUATE, MASSACHUSETTS 01776-3027
 P: (978) 443-7871

THIS DRAWING IS THE PROPERTY OF STUDIO JAED AND IS PREPARED FOR THE EXCLUSIVE USE OF ITS CLIENTS AT THE LOCATION INDICATED. NO OTHER USE IS AUTHORIZED OR INTENDED.

ARCHITECT / ENGINEER SEAL

PROJECT

TOWN OF SOUTH KINGSTOWN
 SOUTH KINGSTOWN PUBLIC SCHOOLS
 RIDE STAGE II - SUBMISSION
 SOUTH KINGSTOWN HIGH SCHOOL
 215 COLUMBIA STREET, WAKEFIELD, RI 02879

REVISIONS		
MARK	DESCRIPTION	DATE

SHEET TITLE

CONSTRUCTION SECTION-ELEVATIONS

RIDE STAGE II SCHEMATIC DESIGN
 JULY 17, 2023

DRAWN	CHKD	PROJECT NO.
BMS	PRC	21141

SHEET NO. A-202

THE RECIPIER OF THESE PLANS IS HEREBY ADVISED THAT THE INFORMATION CONTAINED HEREIN IS UNCLASSIFIED AND NOT FOR DISTRIBUTION OUTSIDE THE PROJECT TEAM. THE RECIPIER SHALL NOT REPRODUCE OR OTHERWISE MAKE USE OF THE DATA OR PLANS IN ANY MANNER WITHOUT THE WRITTEN CONSENT OF STUDIO JAED. THE RECIPIER SHALL NOT REPRODUCE OR OTHERWISE MAKE USE OF THE DATA OR PLANS IN ANY MANNER WITHOUT THE WRITTEN CONSENT OF STUDIO JAED. THE RECIPIER SHALL NOT REPRODUCE OR OTHERWISE MAKE USE OF THE DATA OR PLANS IN ANY MANNER WITHOUT THE WRITTEN CONSENT OF STUDIO JAED.

CONSULTANT
ARCHITECT & MEP ENGINEER:
 STUDIO JAED
 250 WINGATE HILL ROAD, STE 110
 BRISAK, DELAWARE 19717
 P: (302) 832-1532
 PROVIDENCE OFFICE
 42 WICKFORD STREET, STE 403
 PROVIDENCE, RHODE ISLAND 02903
 P: (401) 564-9884
ELECTRICAL ENGINEER:
 PHP ENGINEERING, INC.
 4 FAIRVIEW AVENUE
 WILMINGTON, DELAWARE 19109
 P: (302) 275-9339
CIVIL ENGINEER:
 GAROFALO & ASSOCIATES, INC.
 86 CORLISSE STREET, P.O. BOX 6145
 PROVIDENCE, RHODE ISLAND 02903
 P: (401) 273-6000
STRUCTURAL ENGINEER:
 LARSEN & LANDIS
 3908 CONCORD PARK, SUITE F
 WILMINGTON, DELAWARE 19803
 P: (302) 477-1970
FOOD FACILITIES PLANNERS:
 CRABTREE MCGRATH ASSOCIATES, INC.
 161 WEST MAIN STREET
 GEORGETOWN, MASSACHUSETTS 01833
 P: (978) 362-8500
FIRE PROTECTION ENGINEERS:
 JENSEN HUGHES
 117 METRO CENTER BOULEVARD, SUITE 1002
 WARRICK, RHODE ISLAND 02883
 P: (401) 738-8992
ACOUSTICS, AUDIOVISUAL AND THEATER:
 CAVANAUGH COCCI
 327 F BOSTON POST ROAD
 SPOKANE, WASHINGTON 99211
 P: (878) 443-7871

THIS DRAWING IS THE PROPERTY OF STUDIO JAED AND IS PREPARED FOR THE EXCLUSIVE USE OF ITS CLIENTS AT THE LOCATION INDICATED. NO OTHER USE IS AUTHORIZED OR INTENDED.

ARCHITECT / ENGINEER SEAL

TOWN OF SOUTH KINGSTOWN
SOUTH KINGSTOWN PUBLIC SCHOOLS
 RIDE STAGE II - SUBMISSION
SOUTH KINGSTOWN HIGH SCHOOL
 215 COLUMBIA STREET, WAKEFIELD, RI 02879

PROJECT

REVISIONS		
MARK	DESCRIPTION	DATE

SHEET TITLE

CONSTRUCTION ELEVATIONS

RIDE STAGE II
 SCHEMATIC DESIGN
 JULY 17, 2023

DRAWN	CHKD	PROJECT NO.
BMS	PRC	21141

SHEET NO.

A-203

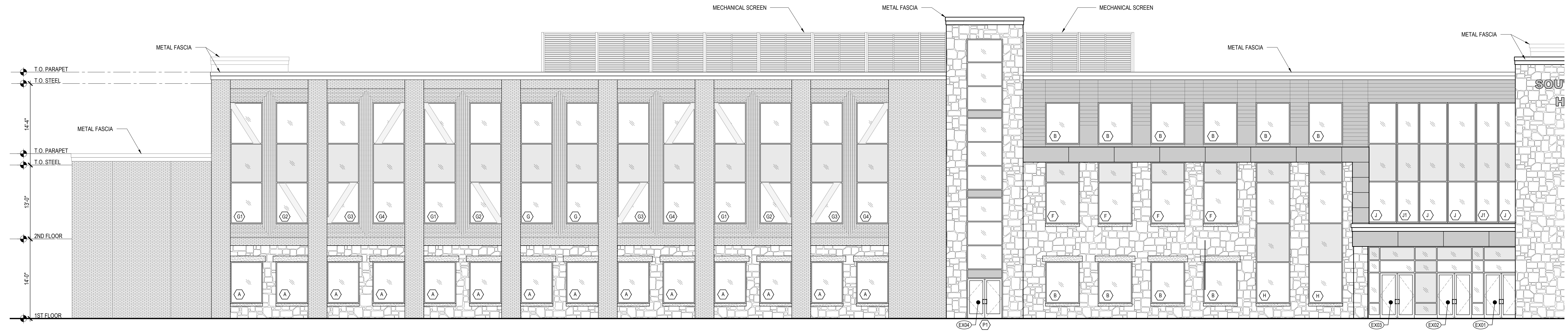

1 PARTIAL BUILDING ELEVATION
 A-203 SCALE: 1/8" = 1'-0"

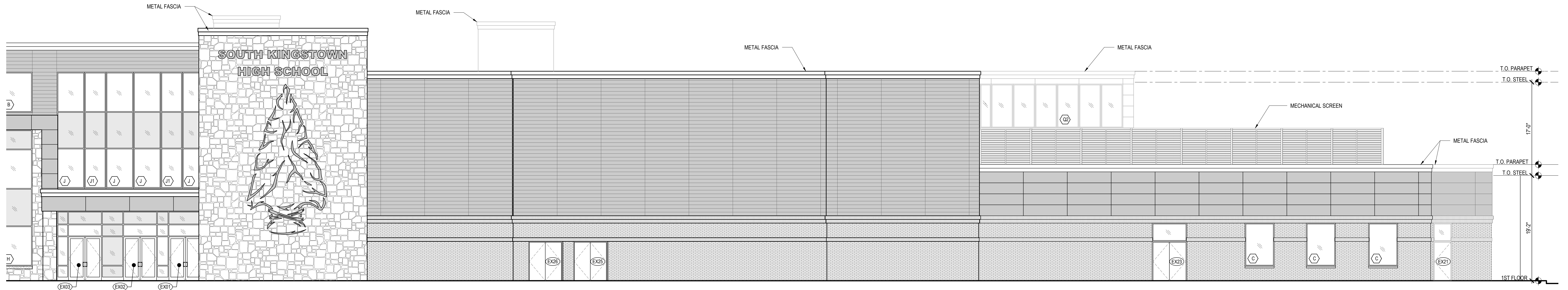

2 PARTIAL BUILDING ELEVATION
 A-203 SCALE: 1/8" = 1'-0"

EXTERIOR FINISH LEGEND	
HATCH	DESCRIPTION
	BRICK VENEER
	STONE VENEER
	METAL PANELS

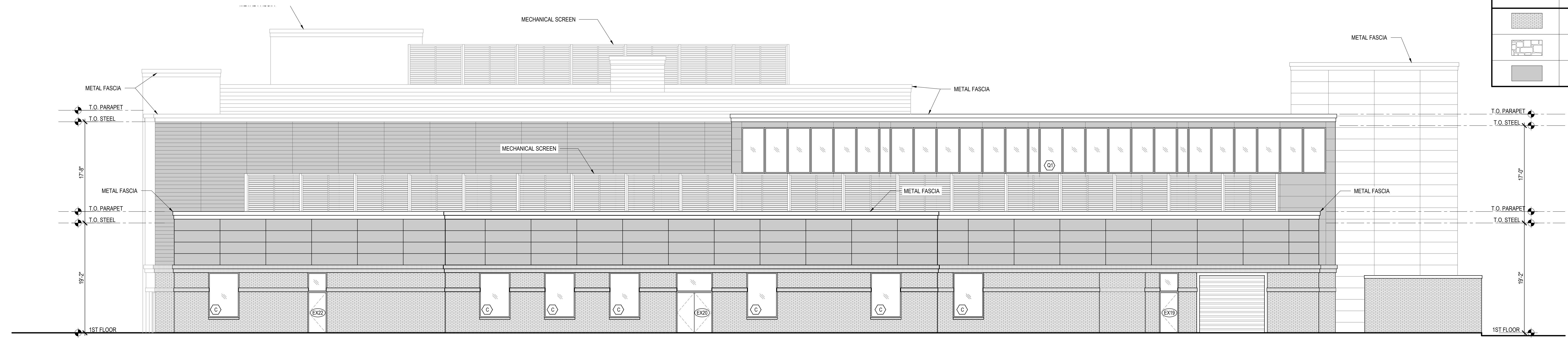

3 PARTIAL BUILDING ELEVATION
 A-203 SCALE: 1/8" = 1'-0"

THE RECIPIER OF THESE PLANS IS HEREBY ADVISED THAT THE INFORMATION CONTAINED HEREIN IS FOR THE EXCLUSIVE USE OF THE CLIENT AND IS NOT TO BE REPRODUCED OR TRANSMITTED IN ANY FORM OR BY ANY MEANS, ELECTRONIC OR MECHANICAL, WITHOUT THE WRITTEN PERMISSION OF STUDIO JAED. THE RECIPIER OF THESE PLANS IS HEREBY ADVISED THAT THE INFORMATION CONTAINED HEREIN IS FOR THE EXCLUSIVE USE OF THE CLIENT AND IS NOT TO BE REPRODUCED OR TRANSMITTED IN ANY FORM OR BY ANY MEANS, ELECTRONIC OR MECHANICAL, WITHOUT THE WRITTEN PERMISSION OF STUDIO JAED.

CONSULTANT

ARCHITECT & MEP ENGINEER:
 STUDIO JAED
 250 WINGFIELD HILL ROAD, STE 110
 BRANFORD, CONNECTICUT 06405
 P: (860) 332-1532

ELECTRICAL ENGINEER:
 PHIP ENGINEERING, INC.
 4 FARVIEW AVENUE
 MIDDLETOWN, CONNECTICUT 06457
 P: (860) 275-9339

CIVIL ENGINEER:
 GAROFALO & ASSOCIATES, INC.
 85 CORLISS STREET, P.O. BOX 6145
 PROVIDENCE, RHODE ISLAND 02903
 P: (401) 273-8003

STRUCTURAL ENGINEER:
 LARSEN & LANDIS
 398 CONCORD AVENUE, SUITE F
 WILMINGTON, DELAWARE 19803
 P: (302) 477-1970

FOOD FACILITIES PLANNERS:
 CRABTREE MCGRATH ASSOCIATES, INC.
 161 WEST MAIN STREET
 GORHAM, MAINE 04037
 P: (603) 362-8000

FIRE PROTECTION ENGINEER:
 JENSEN HUGHES
 117 METRO CENTER BOULEVARD, SUITE 1002
 WARRICK, RHODE ISLAND 02883
 P: (401) 738-8992

ACOUSTICS, AUDIOVISUAL AND THEATER:
 CAVANAUGH TOCCI
 327 FOSTON POST ROAD
 SORORITY, MASSACHUSETTS 01776-3027
 P: (978) 443-1971

THIS DRAWING IS THE PROPERTY OF STUDIO JAED AND IS PREPARED FOR THE EXCLUSIVE USE OF ITS CLIENTS AT THE LOCATION INDICATED. NO OTHER USE IS AUTHORIZED OR INTENDED.

ARCHITECT / ENGINEER SEAL

TOWN OF SOUTH KINGSTOWN
SOUTH KINGSTOWN PUBLIC SCHOOLS
 RIDE STAGE II - SUBMISSION
SOUTH KINGSTOWN HIGH SCHOOL
 215 COLUMBIA STREET, WAKEFIELD, RI 02879

PROJECT

REVISIONS

MARK	DESCRIPTION	DATE

SHEET TITLE

CONSTRUCTION ELEVATIONS

RIDE STAGE II SCHEMATIC DESIGN
 JULY 17, 2023

DRAWN	CHK'D	PROJECT NO.
BMS	PRC	21141

SHEET NO.

A-204

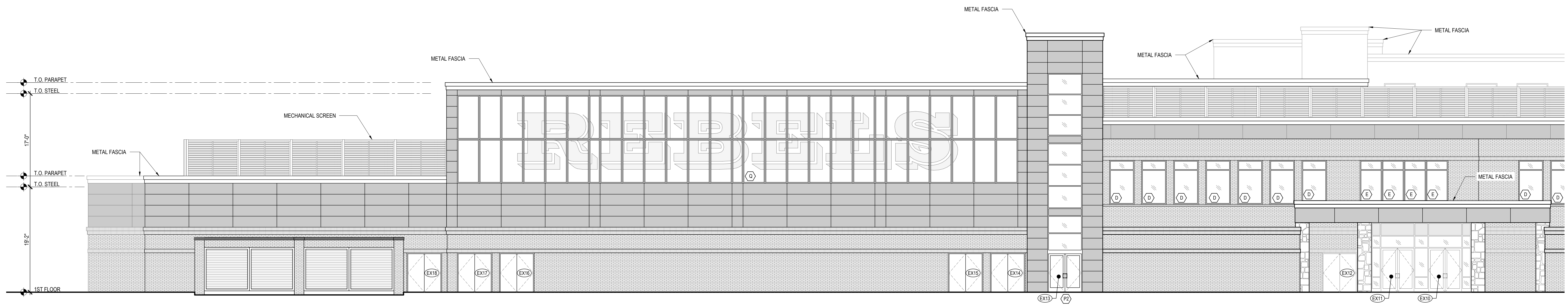

1 PARTIAL BUILDING ELEVATION
 A-204 SCALE: 1/8" = 1'-0"

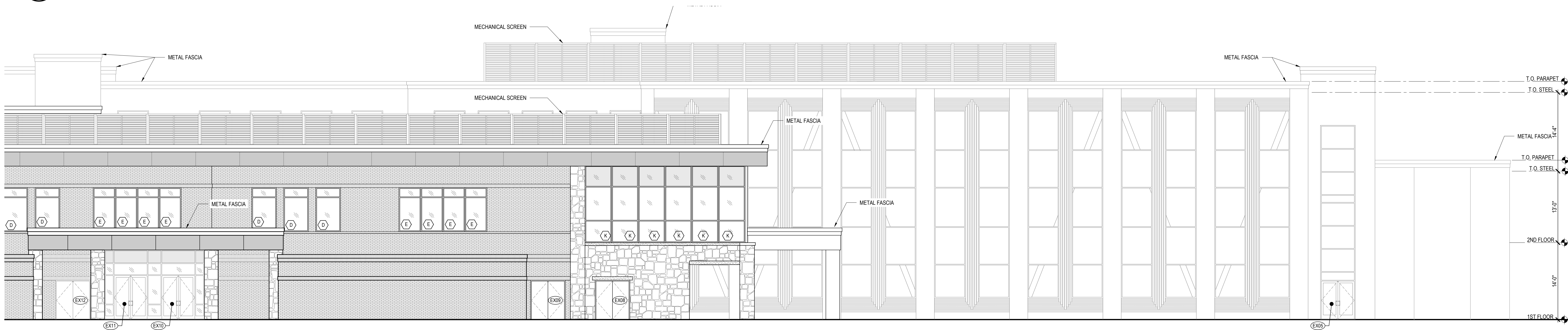

2 PARTIAL BUILDING ELEVATION
 A-204 SCALE: 1/8" = 1'-0"

HATCH	DESCRIPTION
	BRICK VENEER
	STONE VENEER
	METAL PANELS



3 PARTIAL BUILDING ELEVATION
 A-204 SCALE: 1/8" = 1'-0"

THE REVISIONS IN THESE PLANS ARE THE PROPERTY OF STUDIO JAED AND ARE NOT TO BE REPRODUCED OR TRANSMITTED IN ANY FORM OR BY ANY MEANS, ELECTRONIC OR MECHANICAL, INCLUDING PHOTOCOPYING, RECORDING, OR BY ANY INFORMATION STORAGE AND RETRIEVAL SYSTEM. THE REVISIONS IN THESE PLANS ARE THE PROPERTY OF STUDIO JAED AND ARE NOT TO BE REPRODUCED OR TRANSMITTED IN ANY FORM OR BY ANY MEANS, ELECTRONIC OR MECHANICAL, INCLUDING PHOTOCOPYING, RECORDING, OR BY ANY INFORMATION STORAGE AND RETRIEVAL SYSTEM.

CONSULTANT
ARCHITECT & MEP ENGINEER:
 STUDIO JAED
 250 WINGFIELD HILL ROAD, STE 110
 BRANFORD, CONNECTICUT 06405
 P: (860) 644-8884
PROVIDENCE OFFICE:
 42 WETMORE STREET, STE 403
 PROVIDENCE, RHODE ISLAND 02903
 P: (401) 564-8984
ELECTRICAL ENGINEER:
 PMP ENGINEERING, INC.
 4 FARVIEW AVENUE
 MIDDLETOWN, DELAWARE 19709
 P: (302) 275-9339
CIVIL ENGINEER:
 GAROFALO & ASSOCIATES, INC.
 86 CORLISS STREET, P.O. BOX 6145
 PROVIDENCE, RHODE ISLAND 02903
 P: (401) 273-8003
STRUCTURAL ENGINEER:
 LARSEN & LANDIS
 3908 CONCORD PINE, SUITE F
 WILMINGTON, DELAWARE 19803
 P: (302) 477-1970
FOOD FACILITIES PLANNERS:
 CRABTREE MCGRATH ASSOCIATES, INC.
 161 WEST MAIN STREET
 GECROFTOWN, MASSACHUSETTS 01833
 P: (978) 362-8000
FIRE PROTECTION ENGINEERS:
 JENSEN HUGHES
 117 METRO CENTER BOULEVARD, SUITE 1002
 WARRICK, RHODE ISLAND 02883
 P: (401) 738-8992
ACOUSTICS, AUDIOVISUAL AND THEATER:
 CAVANAUGHTOCCI
 327 F BOSTON POST ROAD
 SPOKANY, MASSACHUSETTS 01778-3027
 P: (978) 443-1971

THIS DRAWING IS THE PROPERTY OF STUDIO JAED AND IS PREPARED FOR THE EXCLUSIVE USE OF ITS CLIENTS AT THE LOCATION INDICATED. NO OTHER USE IS AUTHORIZED OR INTENDED.

ARCHITECT / ENGINEER SEAL

TOWN OF SOUTH KINGSTOWN
SOUTH KINGSTOWN PUBLIC SCHOOLS
 RIDE STAGE II - SUBMISSION
SOUTH KINGSTOWN HIGH SCHOOL
 215 COLUMBIA STREET, WAKEFIELD, RI 02879

PROJECT

REVISIONS

MARK	DESCRIPTION	DATE

SHEET TITLE

CONSTRUCTION SECTION-ELEVATIONS

RIDE STAGE II
 SCHEMATIC DESIGN
 JULY 17, 2023

DRAWN	CHKD	PROJECT NO.
BMS	PRC	21141

SHEET NO.

A-205

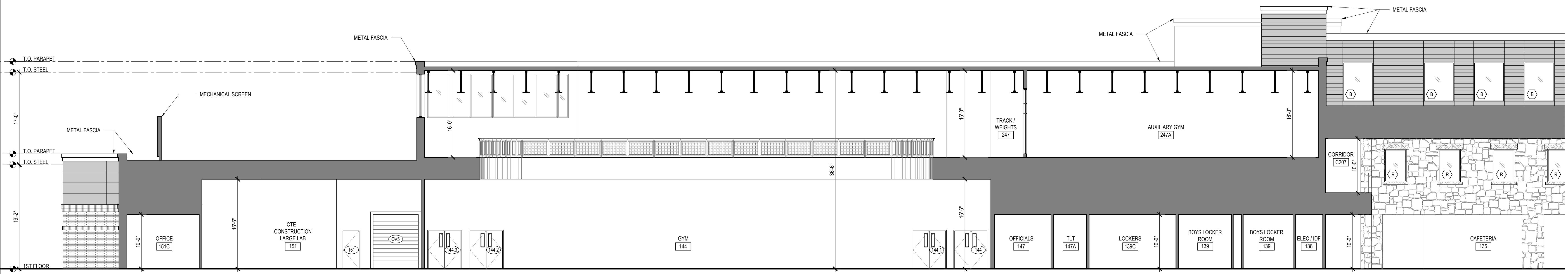

1 PARTIAL BUILDING SECTION / ELEVATION
A-205 SCALE: 1/8" = 1'-0"

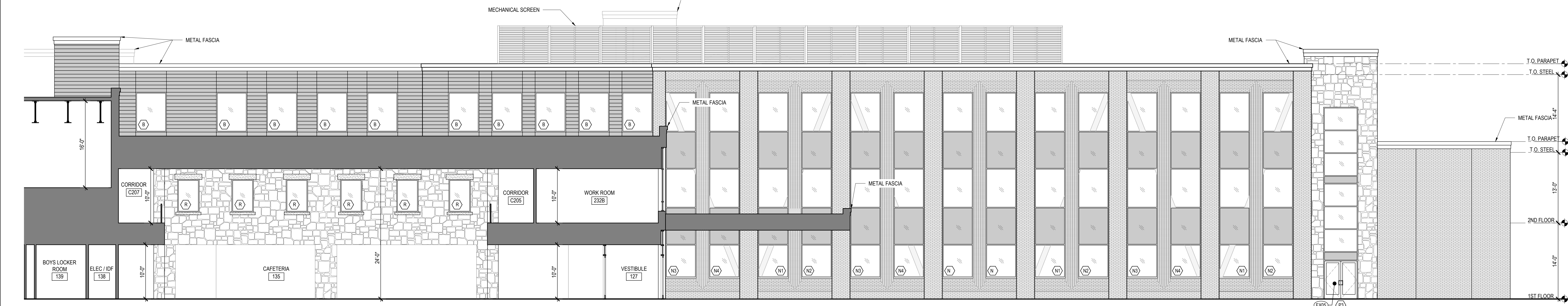

2 PARTIAL BUILDING SECTION / ELEVATION
A-205 SCALE: 1/8" = 1'-0"

EXTERIOR FINISH LEGEND

HATCH	DESCRIPTION
[Brick Pattern]	BRICK VENEER
[Stone Pattern]	STONE VENEER
[Solid Grey]	METAL PANELS

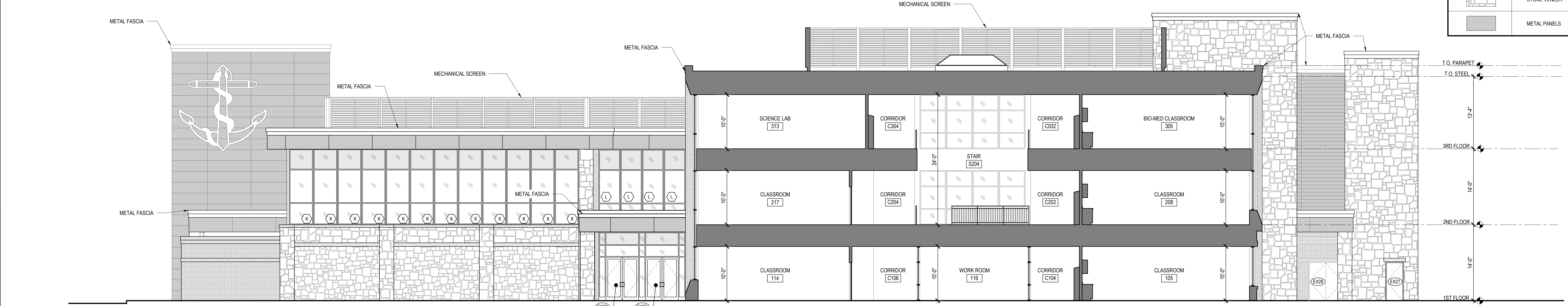

3 PARTIAL BUILDING SECTION / ELEVATION
A-205 SCALE: 1/8" = 1'-0"

THE RECIPIER OF THESE PLANS IS HEREBY ADVISED THAT THE INFORMATION CONTAINED HEREIN IS THE PROPERTY OF STUDIO JAED ARCHITECTS AND ENGINEERS, INC. AND IS NOT TO BE REPRODUCED OR TRANSMITTED IN ANY FORM OR BY ANY MEANS, ELECTRONIC OR MECHANICAL, INCLUDING PHOTOCOPYING, RECORDING, OR BY ANY INFORMATION STORAGE AND RETRIEVAL SYSTEM, WITHOUT THE WRITTEN PERMISSION OF STUDIO JAED ARCHITECTS AND ENGINEERS, INC.



1 PARTIAL BUILDING SECTION / ELEVATION
 A-206 SCALE: 1/8" = 1'-0"

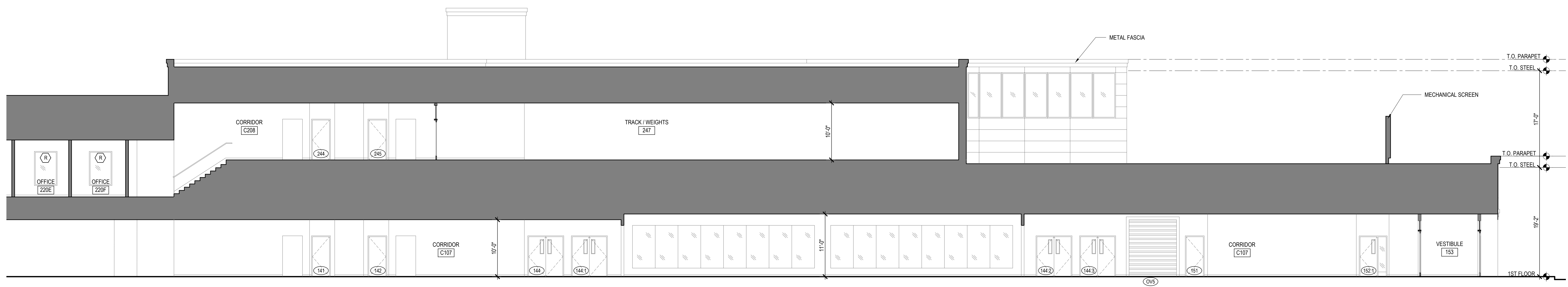

2 PARTIAL BUILDING SECTION / ELEVATION
 A-206 SCALE: 1/8" = 1'-0"

EXTERIOR FINISH LEGEND	
HATCH	DESCRIPTION
[Hatch pattern]	BRICK VENEER
[Hatch pattern]	STONE VENEER
[Hatch pattern]	METAL PANELS



3 PARTIAL BUILDING SECTION / ELEVATION
 A-206 SCALE: 1/8" = 1'-0"



CONSULTANT
ARCHITECT & MEP ENGINEER:
 STUDIO JAED
 250 WYMANVILLE ROAD, STE 110
 BURLINGAME, CA 94010
 P: (415) 332-1532
PROVIDENCE OFFICE:
 42 WETMORE STREET, STE 403
 PROVIDENCE, RHODE ISLAND 02903
 P: (401) 564-8984
ELECTRICAL ENGINEER:
 PHP ENGINEERING, INC.
 4 FARVIEW AVENUE
 WILMINGTON, DELAWARE 19109
 P: (302) 275-9339
CIVIL ENGINEER:
 GAROFALO & ASSOCIATES, INC.
 85 CORLISS STREET, P.O. BOX 6145
 PROVIDENCE, RHODE ISLAND 02940
 P: (401) 273-8900
STRUCTURAL ENGINEER:
 LARSEN & LANDIS
 398 CONCORD HILL, SUITE F
 WILMINGTON, DELAWARE 19803
 P: (302) 477-1970
FOOD FACILITIES PLANNERS:
 CRABTREE MCGRATH ASSOCIATES, INC.
 161 WEST MAIN STREET
 GEORGETOWN, MASSACHUSETTS 01833
 P: (978) 362-8000
FIRE PROTECTION ENGINEERS:
 JENSEN HUGHES
 117 METRO CENTER BOULEVARD, SUITE 1002
 WARRICK, RHODE ISLAND 02883
 P: (401) 738-8992
ACOUSTICS, AUDIOVISUAL AND THEATER:
 CAVANAUGHTOCCI
 327 F BOSTON POST ROAD
 SPOKANE, WASHINGTON 99205
 P: (878) 443-1971

THIS DRAWING IS THE PROPERTY OF STUDIO JAED ARCHITECTS AND ENGINEERS, INC. AND IS PREPARED FOR THE EXCLUSIVE USE OF ITS CLIENTS AT THE LOCATION INDICATED. NO OTHER USE IS AUTHORIZED OR INTENDED.

ARCHITECT / ENGINEER SEAL

TOWN OF SOUTH KINGSTOWN
SOUTH KINGSTOWN PUBLIC SCHOOLS
 RIDE STAGE II - SUBMISSION
SOUTH KINGSTOWN HIGH SCHOOL
 215 COLUMBIA STREET, WAKEFIELD, RI 02879

REVISIONS		
MARK	DESCRIPTION	DATE

SHEET TITLE

CONSTRUCTION SECTION-ELEVATIONS

RIDE STAGE II SCHEMATIC DESIGN
 JULY 17, 2023

DRAWN	CHK'D	PROJECT NO.
BMS	PRC	21141

SHEET NO.

A-206

THIS DRAWING IS THE PROPERTY OF STUDIO JAED AND IS PREPARED FOR THE EXCLUSIVE USE OF ITS CLIENTS AT THE LOCATION INDICATED. NO OTHER USE IS AUTHORIZED OR INTENDED.

ARCHITECT / ENGINEER SEAL

TOWN OF SOUTH KINGSTOWN
SOUTH KINGSTOWN PUBLIC SCHOOLS
RIDE STAGE II - SUBMISSION
SOUTH KINGSTOWN HIGH SCHOOL
215 COLUMBIA STREET, WAKEFIELD, RI 02879

REVISIONS

MARK	DESCRIPTION	DATE

SHEET TITLE

WALL SECTIONS

RIDE STAGE II
SCHEMATIC DESIGN
JULY 17, 2023

DRAWN	CHKD	PROJECT NO.
BMS	PRC	21141
SHEET NO.		

A-300

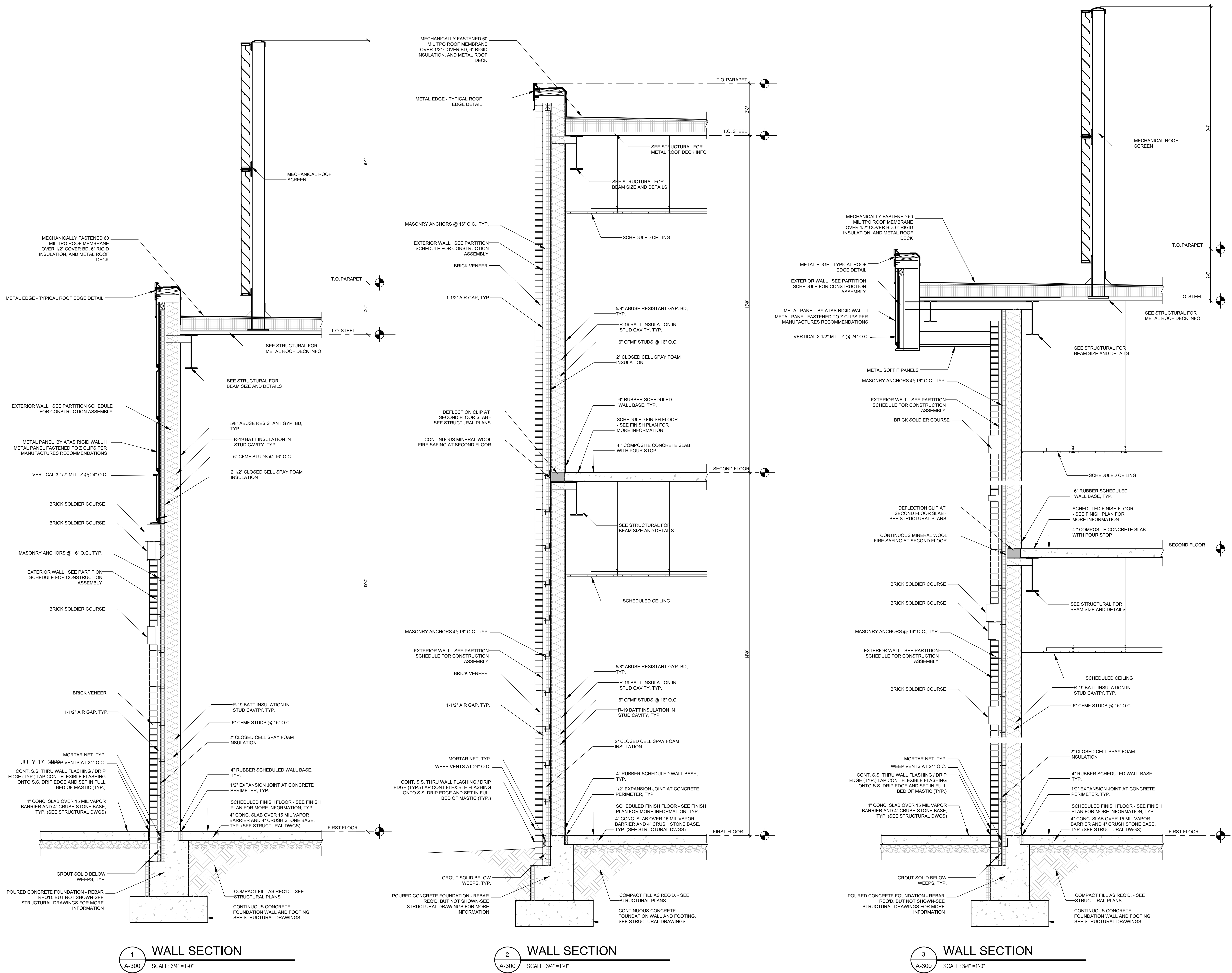

1 WALL SECTION
SCALE: 3/4" = 1'-0"

2 WALL SECTION
SCALE: 3/4" = 1'-0"

3 WALL SECTION
SCALE: 3/4" = 1'-0"

THESE PLANS HAVE BEEN PREPARED BY THE ARCHITECT AND ENGINEER AND ARE NOT TO BE USED FOR ANY OTHER PROJECT OR PURPOSE. THE ARCHITECT AND ENGINEER SHALL NOT BE RESPONSIBLE FOR ANY ERRORS OR OMISSIONS IN THESE PLANS. THE ARCHITECT AND ENGINEER SHALL NOT BE RESPONSIBLE FOR ANY CONSTRUCTION DEFECTS OR DAMAGE TO THE PROJECT OR TO THE CLIENT'S PROPERTY. THE ARCHITECT AND ENGINEER SHALL NOT BE RESPONSIBLE FOR ANY DELAYS OR COST INCREASES TO THE PROJECT OR TO THE CLIENT'S PROPERTY. THE ARCHITECT AND ENGINEER SHALL NOT BE RESPONSIBLE FOR ANY INJURY OR DEATH TO ANY PERSONS OR TO ANY PROPERTY. THE ARCHITECT AND ENGINEER SHALL NOT BE RESPONSIBLE FOR ANY OTHER MATTER ARISING OUT OF OR IN CONNECTION WITH THESE PLANS.

THE RECIPIENT OF THESE PLANS HAS AGREED TO HOLD THE ARCHITECT AND ENGINEER HARMLESS FROM AND AGAINST ALL CLAIMS, DAMAGES, LOSSES AND EXPENSES, INCLUDING REASONABLE ATTORNEY'S FEES, THAT MAY BE ASSERTED AGAINST OR INCURRED BY THE ARCHITECT OR ENGINEER IN CONNECTION WITH THESE PLANS. THE RECIPIENT'S AGREEMENT SHALL NOT BE LIMITED BY ANY PROVISIONS OF ANY CONTRACT DOCUMENTS, INCLUDING ANY SCHEDULE OF CONDITIONS, GENERAL CONDITIONS, SUPPLEMENTAL CONDITIONS, OR ANY OTHER DOCUMENTS, THAT MAY BE REFERRED TO BY THESE PLANS. THE RECIPIENT'S AGREEMENT SHALL NOT BE LIMITED BY ANY PROVISIONS OF ANY CONTRACT DOCUMENTS, INCLUDING ANY SCHEDULE OF CONDITIONS, GENERAL CONDITIONS, SUPPLEMENTAL CONDITIONS, OR ANY OTHER DOCUMENTS, THAT MAY BE REFERRED TO BY THESE PLANS. THE RECIPIENT'S AGREEMENT SHALL NOT BE LIMITED BY ANY PROVISIONS OF ANY CONTRACT DOCUMENTS, INCLUDING ANY SCHEDULE OF CONDITIONS, GENERAL CONDITIONS, SUPPLEMENTAL CONDITIONS, OR ANY OTHER DOCUMENTS, THAT MAY BE REFERRED TO BY THESE PLANS.

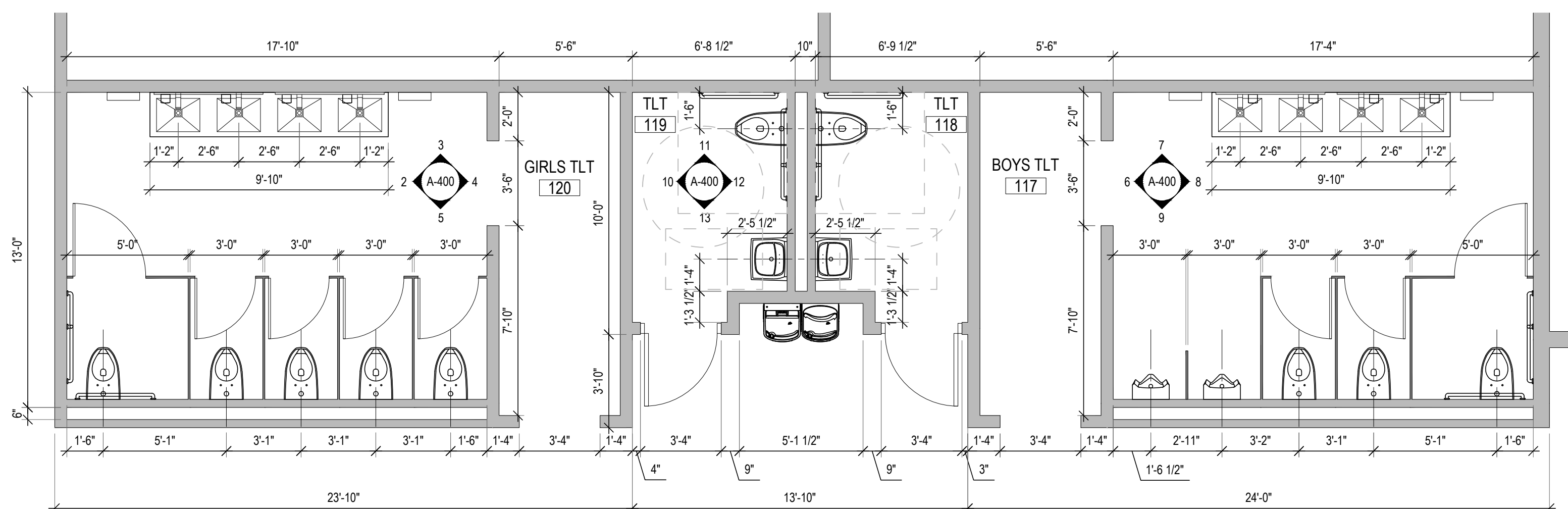

1 ENLARGED TOILET ROOM PLAN
 A-400 SCALE: 1/4"=1'-0"

BOYS - 117, TLT - 118, TLT - 119, GIRLS - 120
 BOYS - 143, TLT - 142, TLT - 141, GIRLS - 140
 BOYS - 222, TLT - 223, TLT - 224, GIRLS - 225
 BOYS - 246, TLT - 245, TLT - 244, GIRLS - 243
 BOYS - 318, TLT - 319, TLT - 320, GIRLS - 321

TOILET ROOM ACCESSORIES	
KEYNOTE	DESCRIPTION
1	42" GRAB BAR
2	18" VERTICAL GRAB BAR
3	36" GRAB BAR
4	TOILET PARTITION
5	TOILET PAPER DISPENSER
6	URINAL SCREEN
7	SOAP DISPENSER
8	PAPER TOWEL DISPENSER
9	SANITARY NAPKIN DISPOSAL
10	CLOTHES HOOK
11	TOILET SEAT COVER DISPENSER
12	24" X 36" MIRROR
13	56" X 36" MIRROR

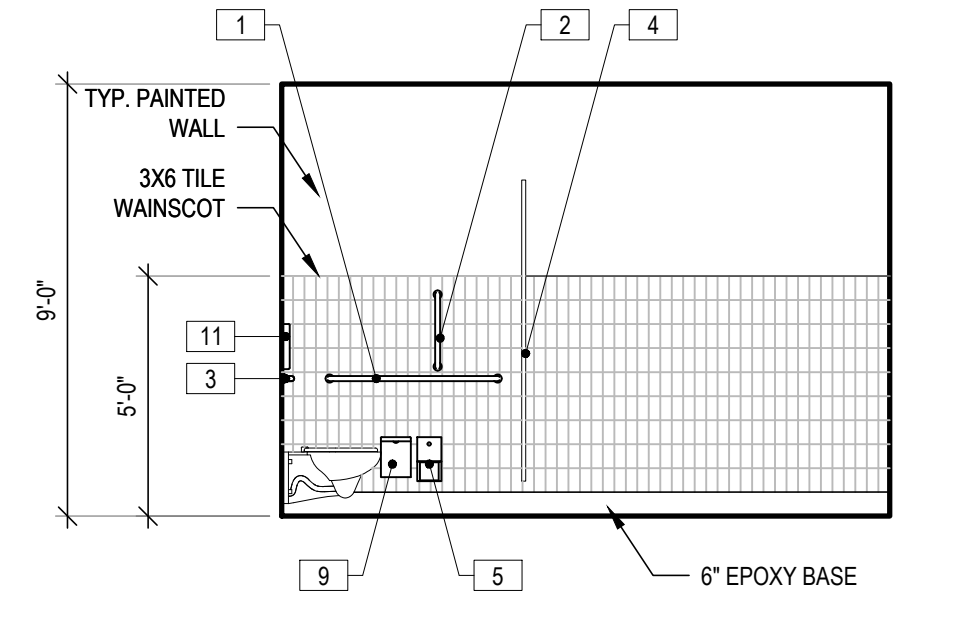

2 GIRLS TLT ROOM ELEVATION
 A-400 SCALE: 1/4"=1'-0"

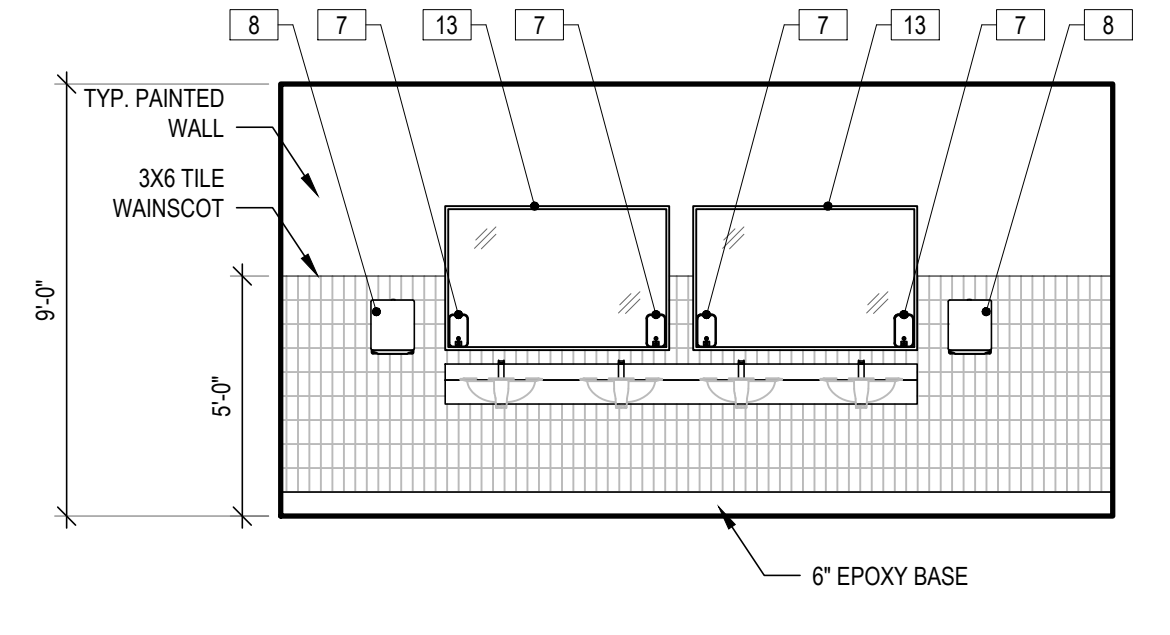

3 GIRLS TLT ROOM ELEVATION
 A-400 SCALE: 1/4"=1'-0"

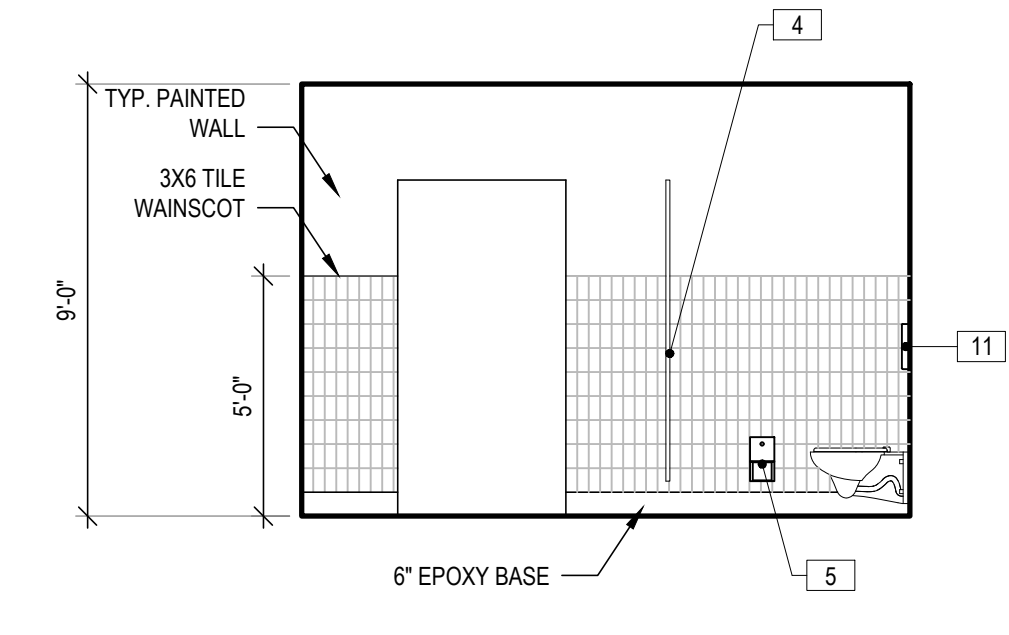

4 GIRLS TLT ROOM ELEVATION
 A-400 SCALE: 1/4"=1'-0"

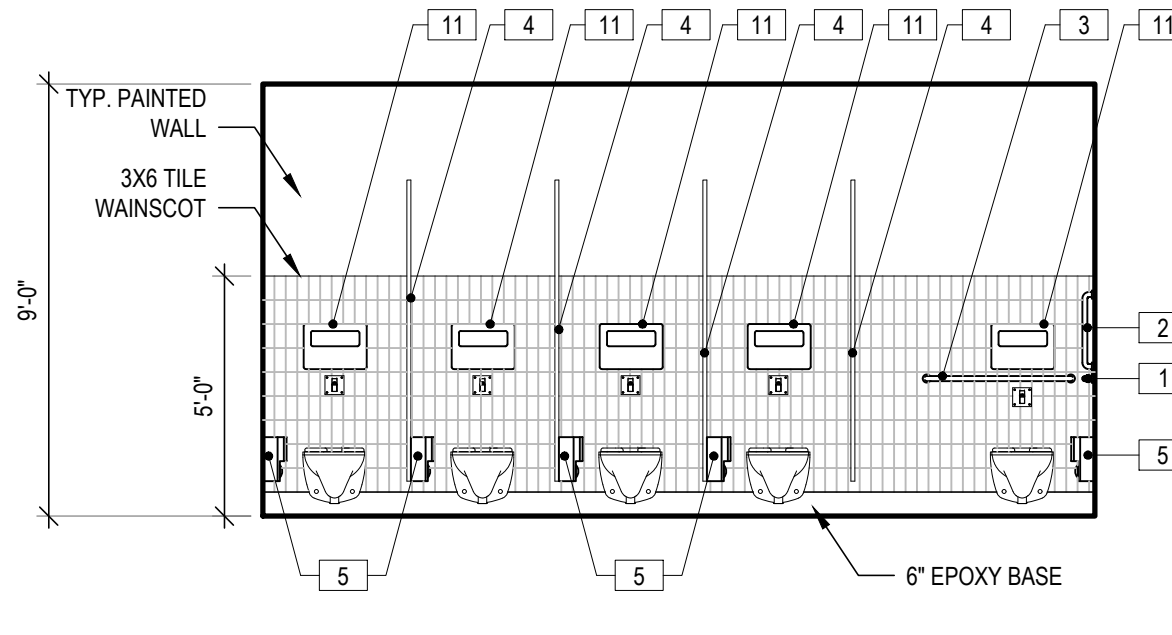

5 GIRLS TLT ROOM ELEVATION
 A-400 SCALE: 1/4"=1'-0"

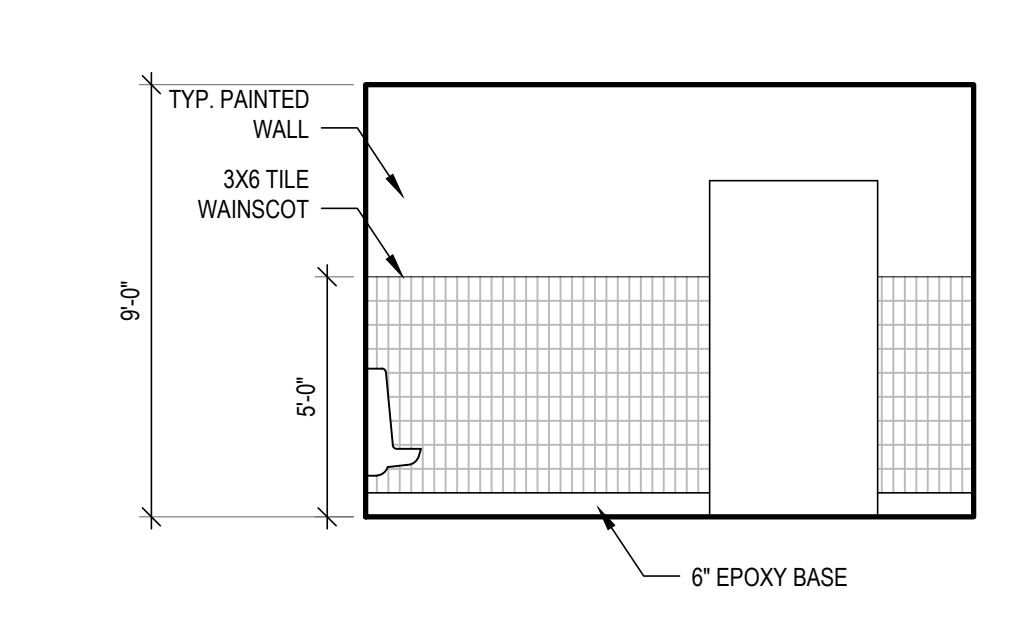

6 BOYS TLT ROOM ELEVATION
 A-400 SCALE: 1/4"=1'-0"

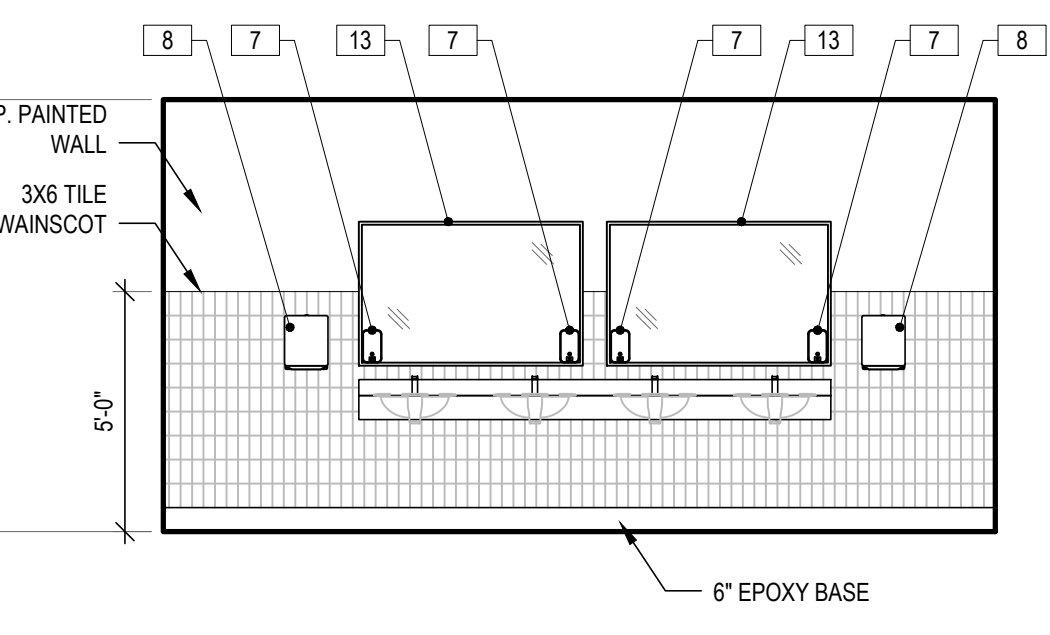

7 BOYS TLT ROOM ELEVATION
 A-400 SCALE: 1/4"=1'-0"

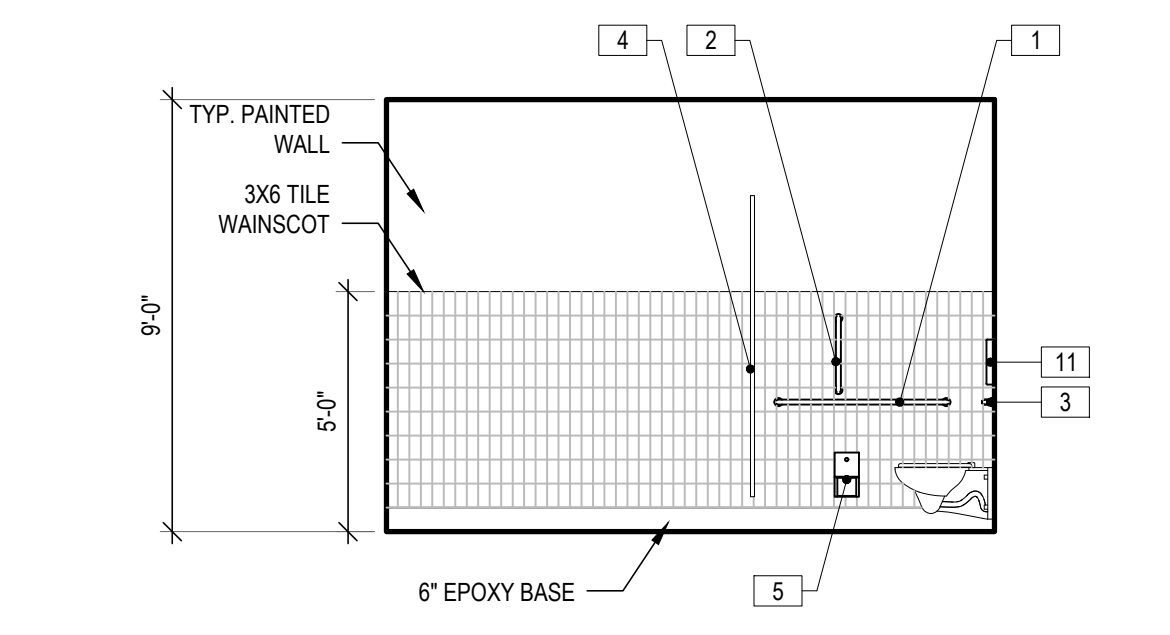

8 BOYS TLT ROOM ELEVATION
 A-400 SCALE: 1/4"=1'-0"

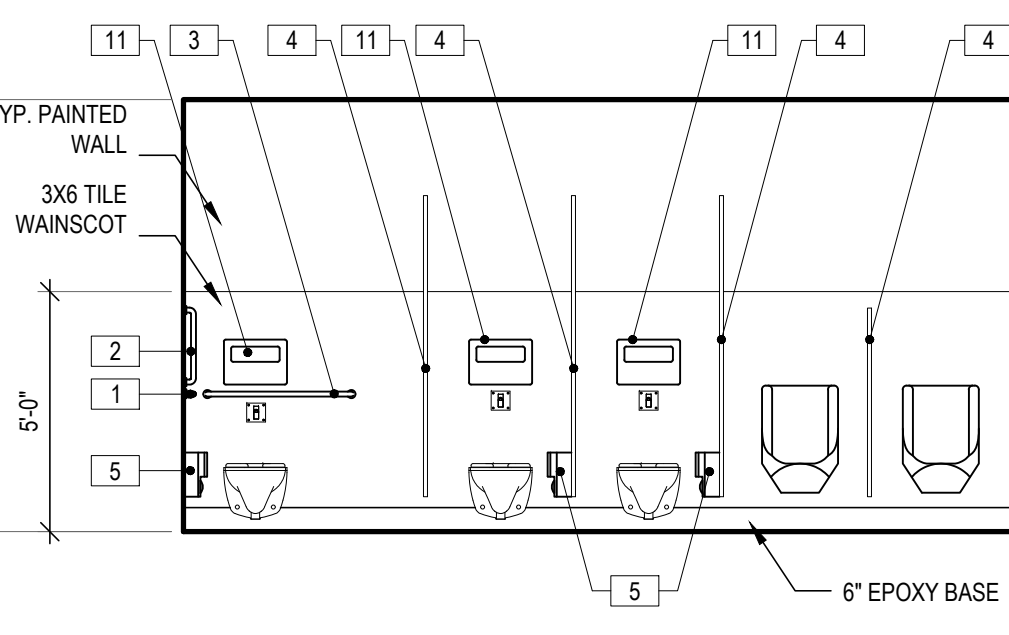

9 BOYS TLT ROOM ELEVATION
 A-400 SCALE: 1/4"=1'-0"

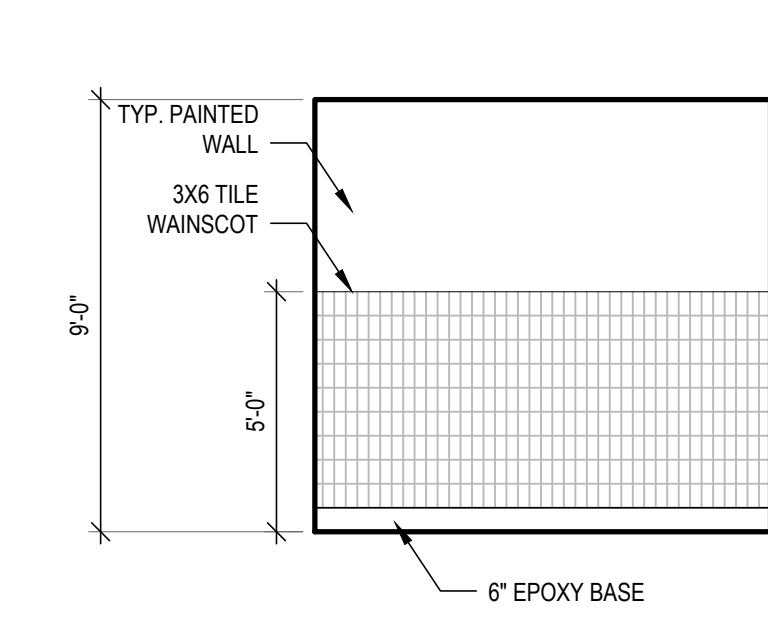

10 TLT ROOM ELEVATION
 A-400 SCALE: 1/4"=1'-0"

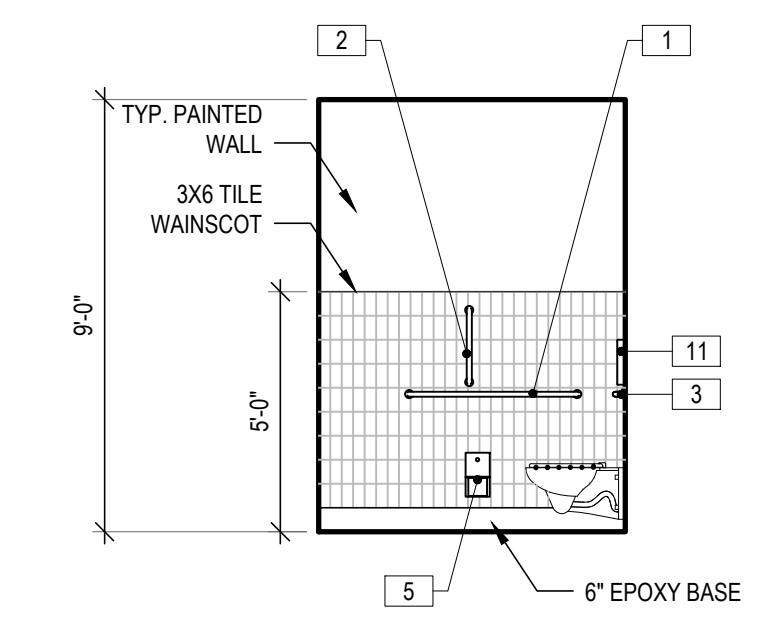

11 TLT ROOM ELEVATION
 A-400 SCALE: 1/4"=1'-0"

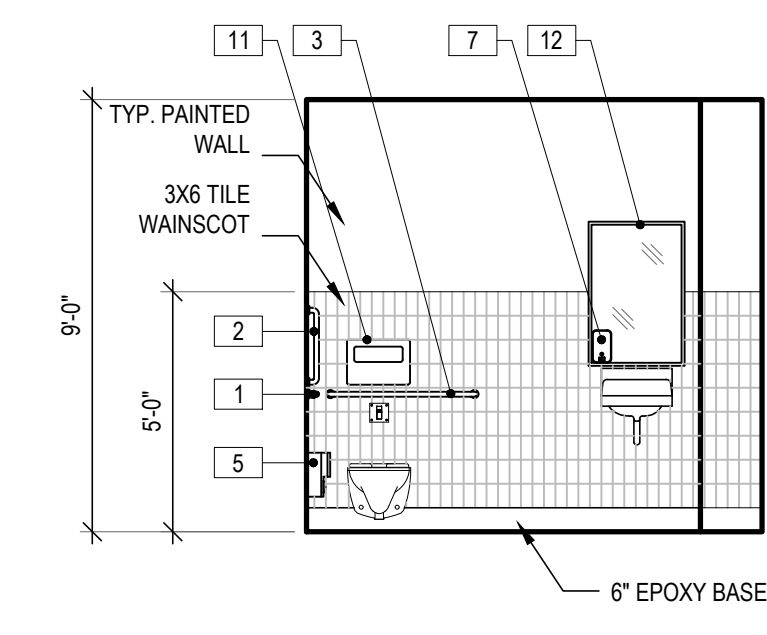

12 TLT ROOM ELEVATION
 A-400 SCALE: 1/4"=1'-0"

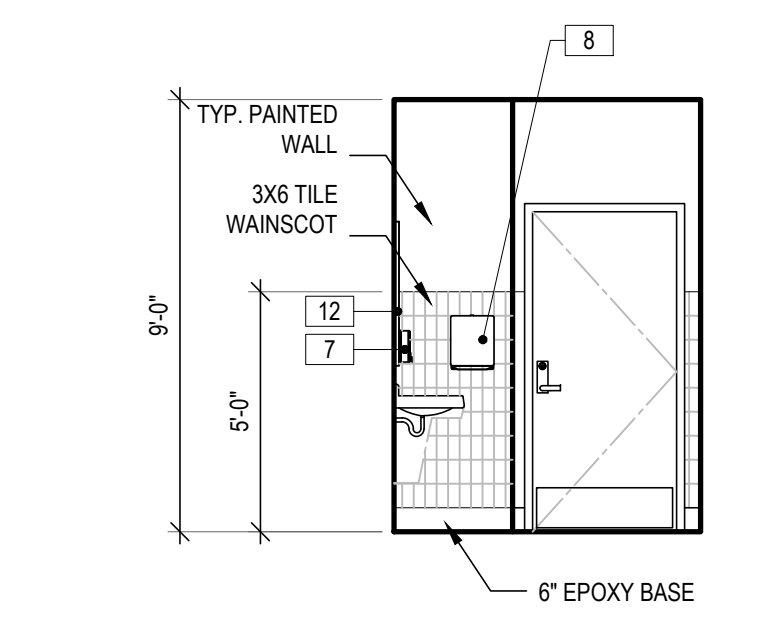

13 TLT ROOM ELEVATION
 A-400 SCALE: 1/4"=1'-0"

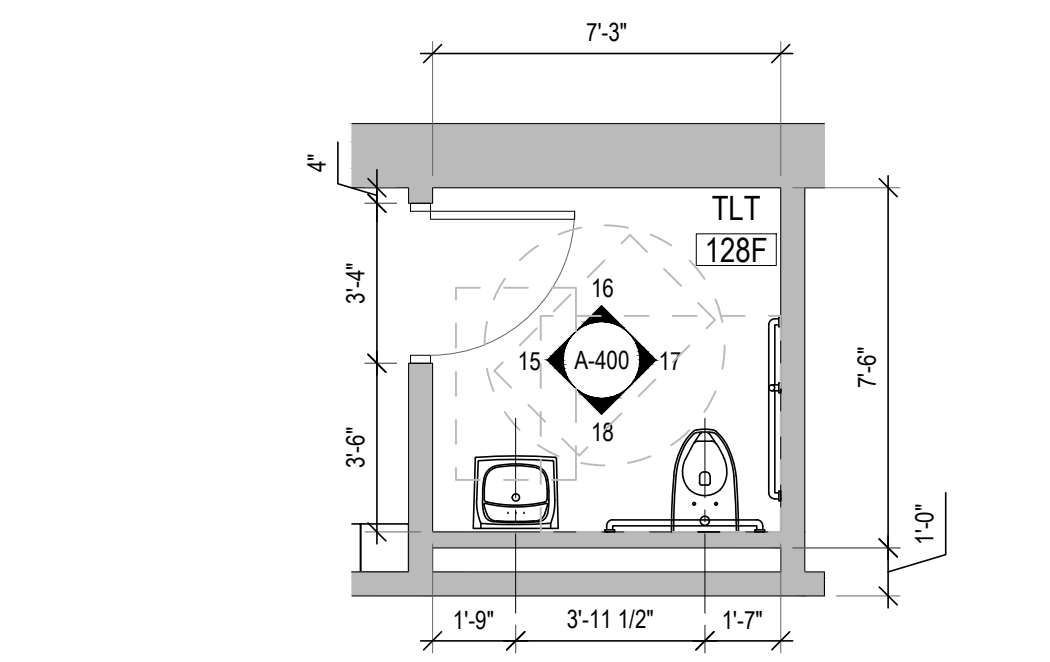

14 ENLARGED TOILET ROOM PLAN
 A-400 SCALE: 1/4"=1'-0"

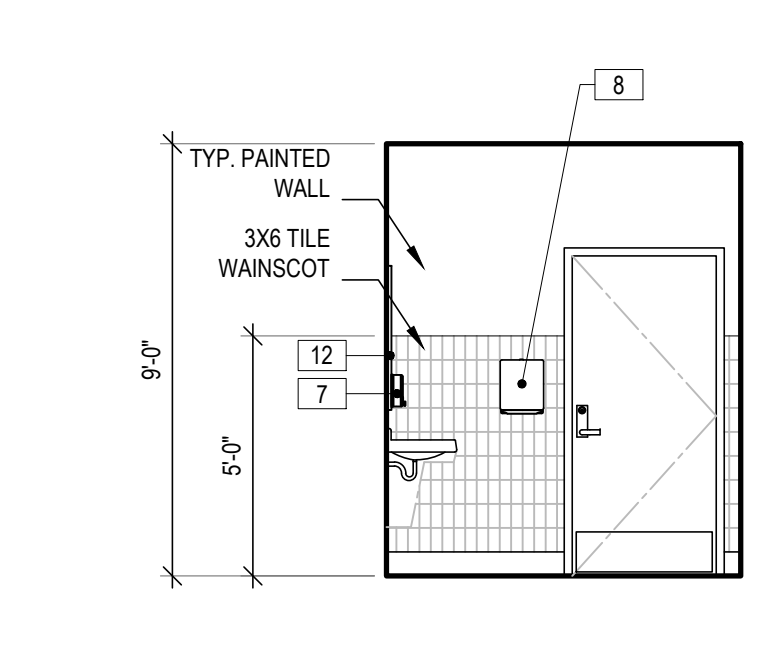

15 TLT ROOM ELEVATION
 A-400 SCALE: 1/4"=1'-0"

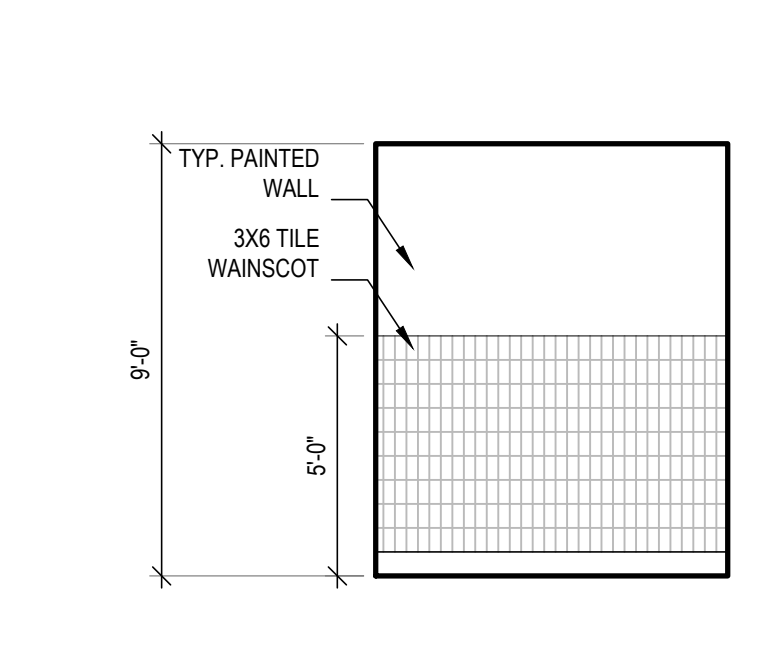

16 TLT ROOM ELEVATION
 A-400 SCALE: 1/4"=1'-0"

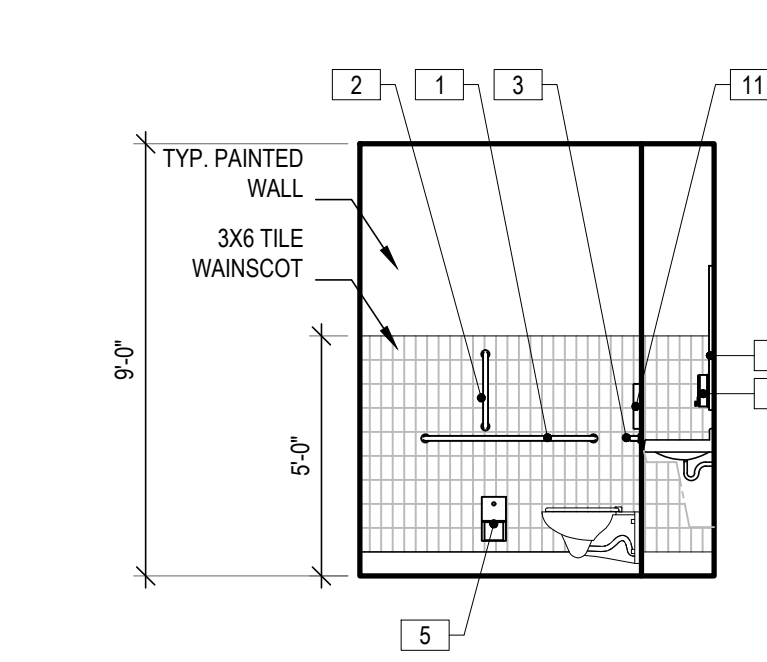

17 TLT ROOM ELEVATION
 A-400 SCALE: 1/4"=1'-0"

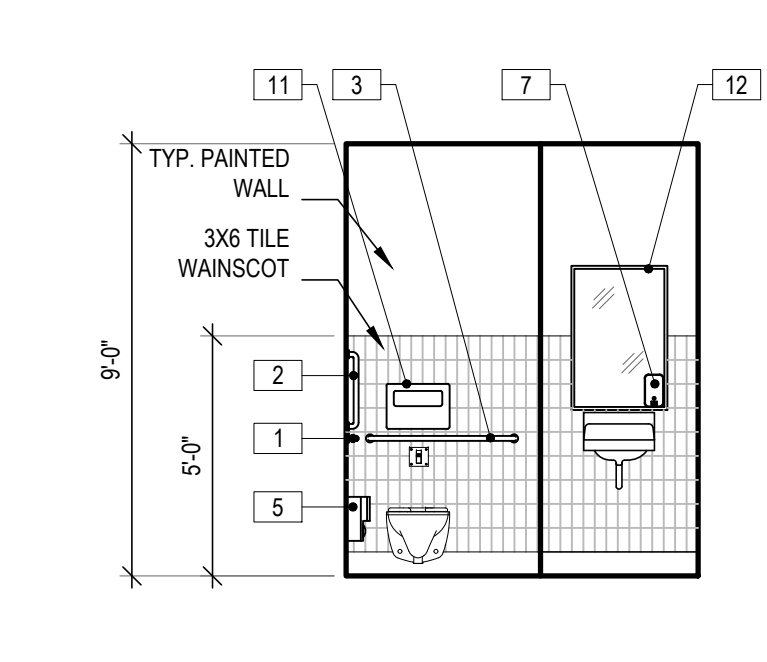

18 TLT ROOM ELEVATION
 A-400 SCALE: 1/4"=1'-0"

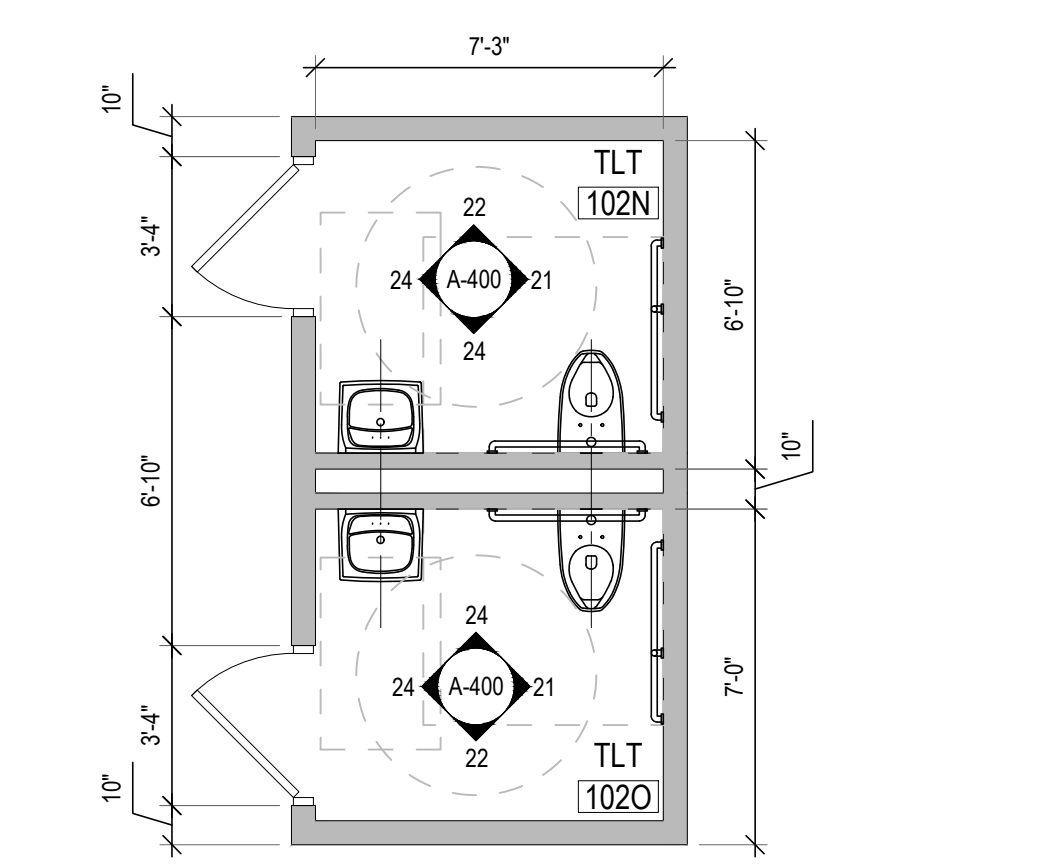

19 ENLARGED PLAN
 A-400 SCALE: 1/4"=1'-0"

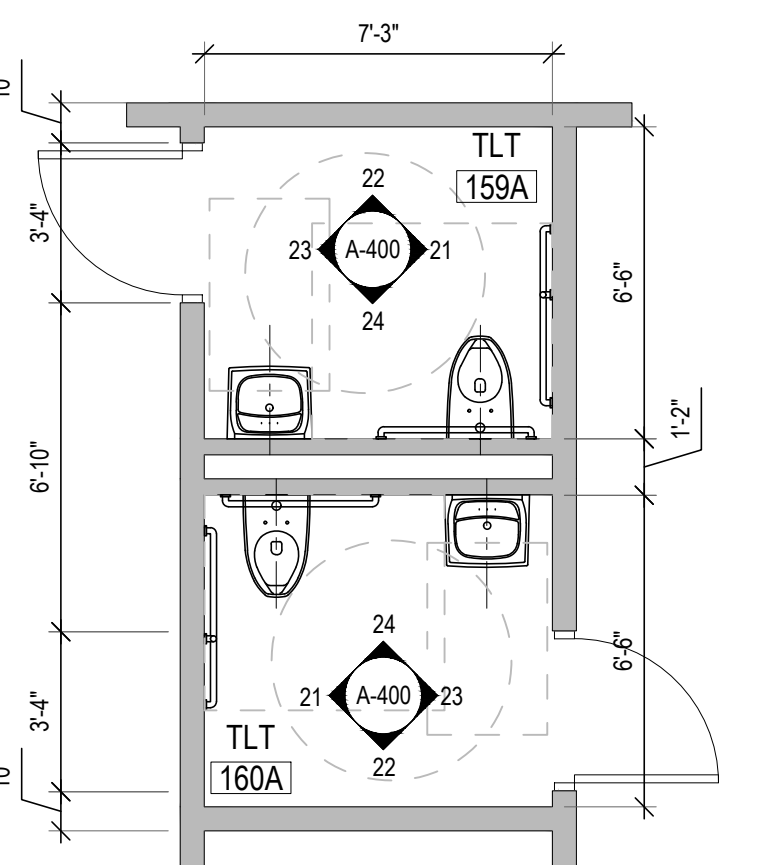

20 ENLARGED PLAN
 A-400 SCALE: 1/4"=1'-0"

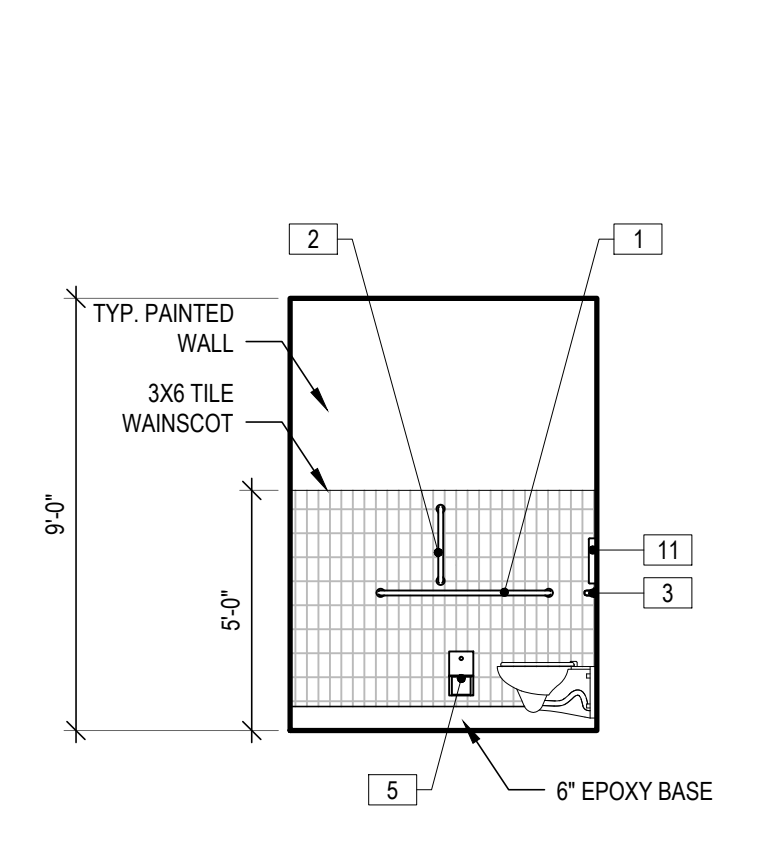

21 TLT ROOM ELEVATION
 A-400 SCALE: 1/4"=1'-0"

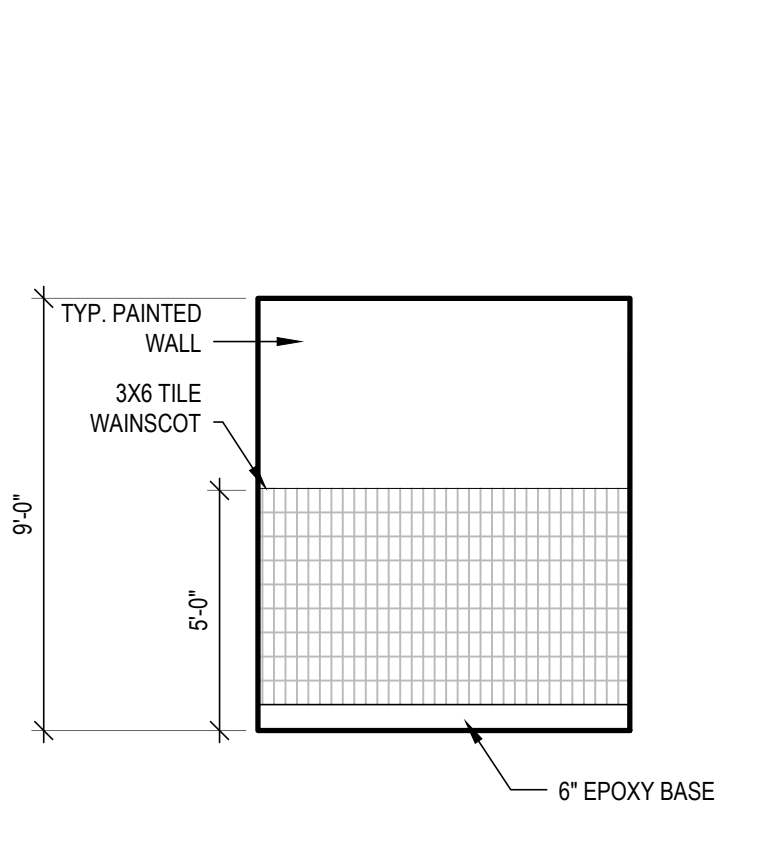

22 TLT ROOM ELEVATION
 A-400 SCALE: 1/4"=1'-0"

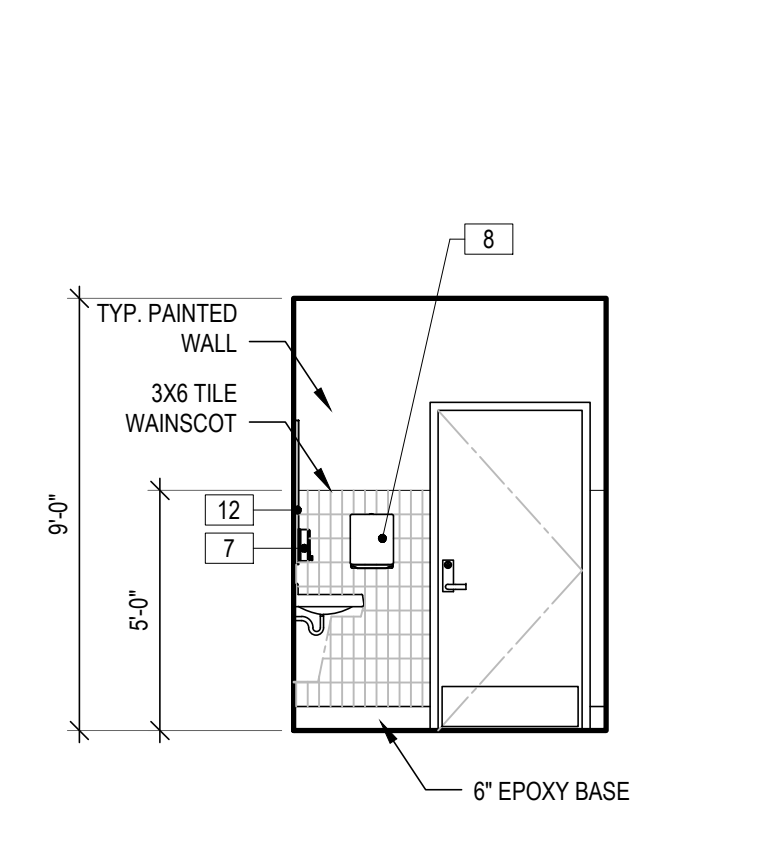

23 TLT ROOM ELEVATION
 A-400 SCALE: 1/4"=1'-0"

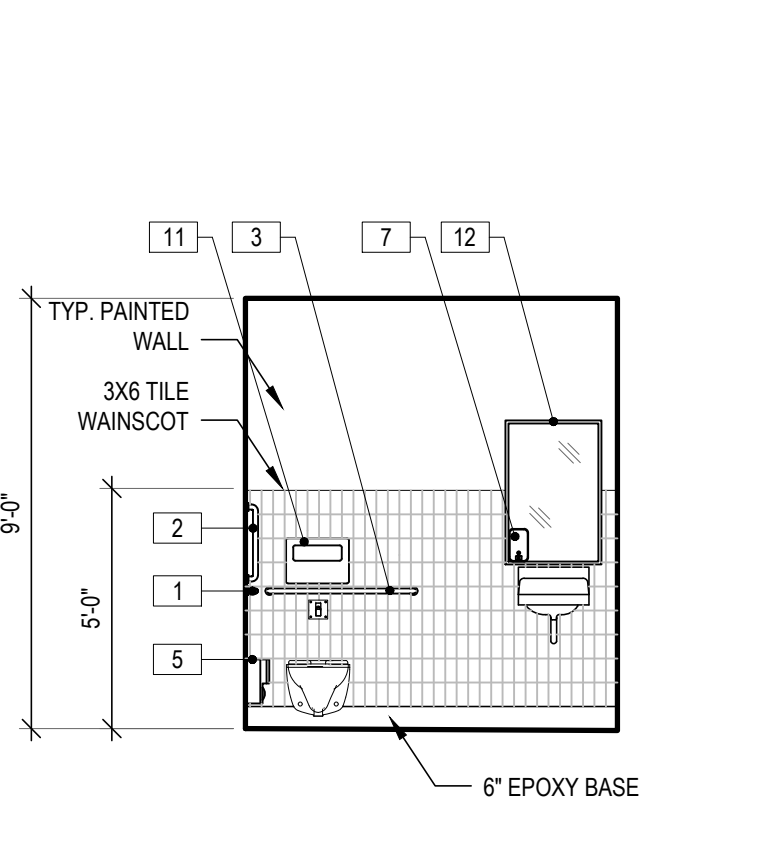

24 TLT ROOM ELEVATION
 A-400 SCALE: 1/4"=1'-0"

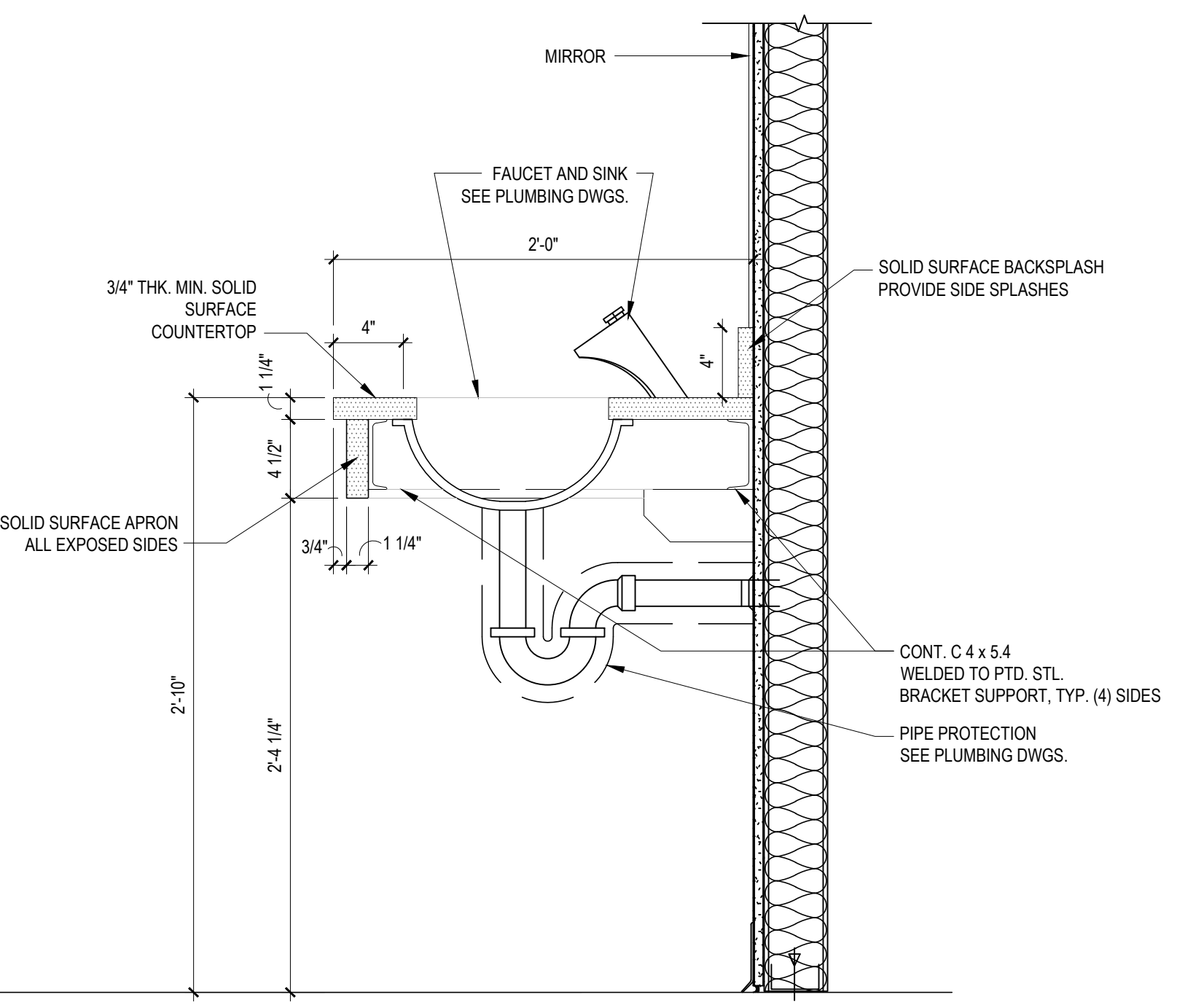

25 SINK DETAIL
 A-400 SCALE: 1-1/2"=1'-0"



CONSULTANT

ARCHITECT & MEP ENGINEER:
 STUDIO JAED
 250 WINGFIELD HILL ROAD, STE 110
 BRANFORD, CONNECTICUT 06405
 P: (860) 832-1532

PROVIDENCE OFFICE:
 42 WINDSOR STREET, STE 403
 PROVIDENCE, RHODE ISLAND 02903
 P: (401) 564-8984

ELECTRICAL ENGINEER:
 PMP ENGINEERING, INC.
 4 FARVIEW AVENUE
 MIDDLETOWN, CONNECTICUT 06457
 P: (860) 275-9339

CIVIL ENGINEER:
 GAROFALO & ASSOCIATES, INC.
 85 CORLISS STREET, P.O. BOX 6145
 PROVIDENCE, RHODE ISLAND 02903
 P: (401) 273-8003

STRUCTURAL ENGINEER:
 LARSEN & LANDIS
 398 CONCORD PARK, SUITE F
 WILMINGTON, DELAWARE 19803
 P: (302) 477-1970

FOOD FACILITIES PLANNERS:
 CRABTREE MCGRATH ASSOCIATES, INC.
 161 WEST MAIN STREET
 GREENWICH, MASSACHUSETTS 01933
 P: (978) 362-8000

FIRE PROTECTION ENGINEERS:
 JENSEN HUGHES
 117 METRO CENTER BOULEVARD, SUITE 1002
 WARRICK, RHODE ISLAND 02883
 P: (401) 738-8992

ACOUSTICS, AUDIOVISUAL AND THEATER:
 CAVANAUGH TOCCI
 327 F BOSTON POST ROAD
 SPOKANY, WASHINGTON 99176-3027
 P: (878) 443-1971

THIS DRAWING IS THE PROPERTY OF STUDIOJAED AND IS PREPARED FOR THE EXCLUSIVE USE OF ITS CLIENTS AT THE LOCATION INDICATED. NO OTHER USE IS AUTHORIZED OR INTENDED.

ARCHITECT / ENGINEER SEAL

TOWN OF SOUTH KINGSTOWN
SOUTH KINGSTOWN PUBLIC SCHOOLS
 RIDE STAGE II - SUBMISSION
SOUTH KINGSTOWN HIGH SCHOOL
 215 COLUMBIA STREET, WAKEFIELD, RI 02879

PROJECT

REVISIONS		
MARK	DESCRIPTION	DATE

SHEET TITLE

ENLARGED TOILET ROOMS PLANS AND ELEVATIONS

RIDE STAGE II SCHEMATIC DESIGN
 JULY 17, 2023

DRAWN	CHKD	PROJECT NO.
BMS	PRC	21141
SHEET NO.		

A-400

THE RECEIVER OF THESE PLANS IS HEREBY ADVISED THAT THE INFORMATION CONTAINED HEREIN IS THE PROPERTY OF STUDIO JAED AND IS NOT TO BE REPRODUCED OR TRANSMITTED IN ANY FORM OR BY ANY MEANS, ELECTRONIC OR MECHANICAL, INCLUDING PHOTOCOPYING, RECORDING, OR BY ANY INFORMATION STORAGE AND RETRIEVAL SYSTEM, WITHOUT THE WRITTEN PERMISSION OF STUDIO JAED. THE RECEIVER OF THESE PLANS IS HEREBY ADVISED THAT THE INFORMATION CONTAINED HEREIN IS THE PROPERTY OF STUDIO JAED AND IS NOT TO BE REPRODUCED OR TRANSMITTED IN ANY FORM OR BY ANY MEANS, ELECTRONIC OR MECHANICAL, INCLUDING PHOTOCOPYING, RECORDING, OR BY ANY INFORMATION STORAGE AND RETRIEVAL SYSTEM, WITHOUT THE WRITTEN PERMISSION OF STUDIO JAED.

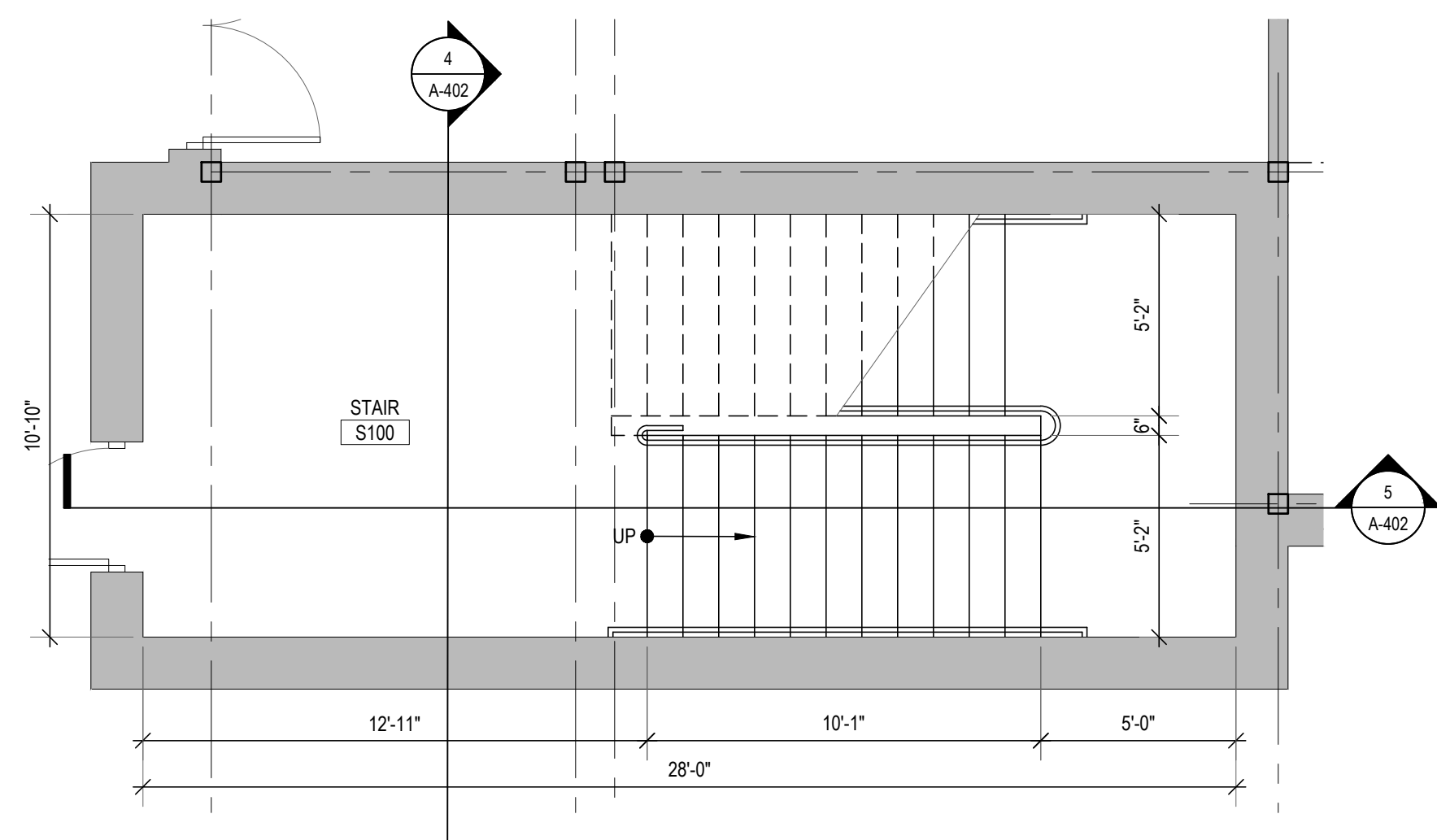

1 ENLARGED STAIR PLAN
SCALE: 1/4"=1'-0"

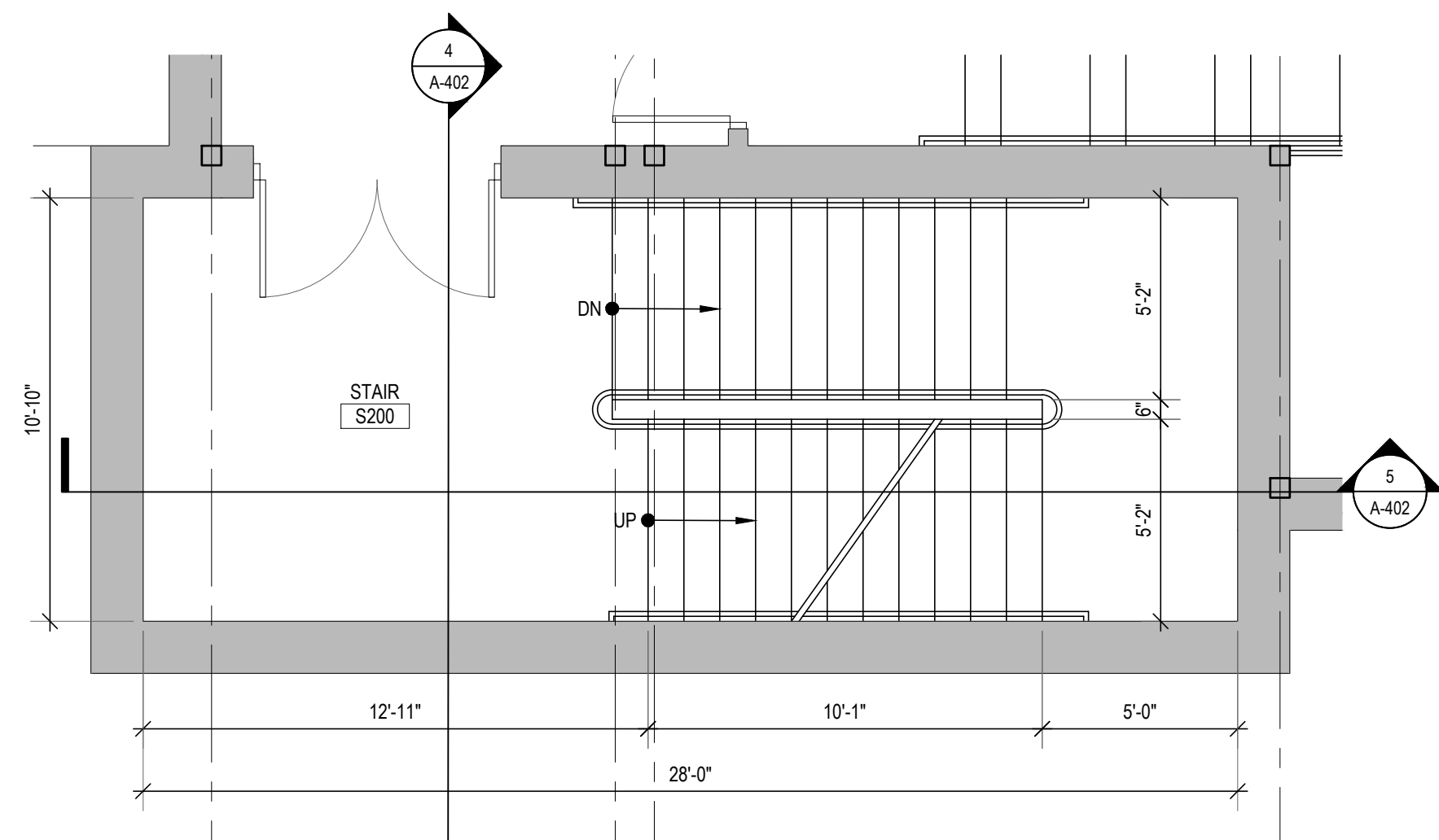

2 ENLARGED STAIR PLAN
SCALE: 1/4"=1'-0"

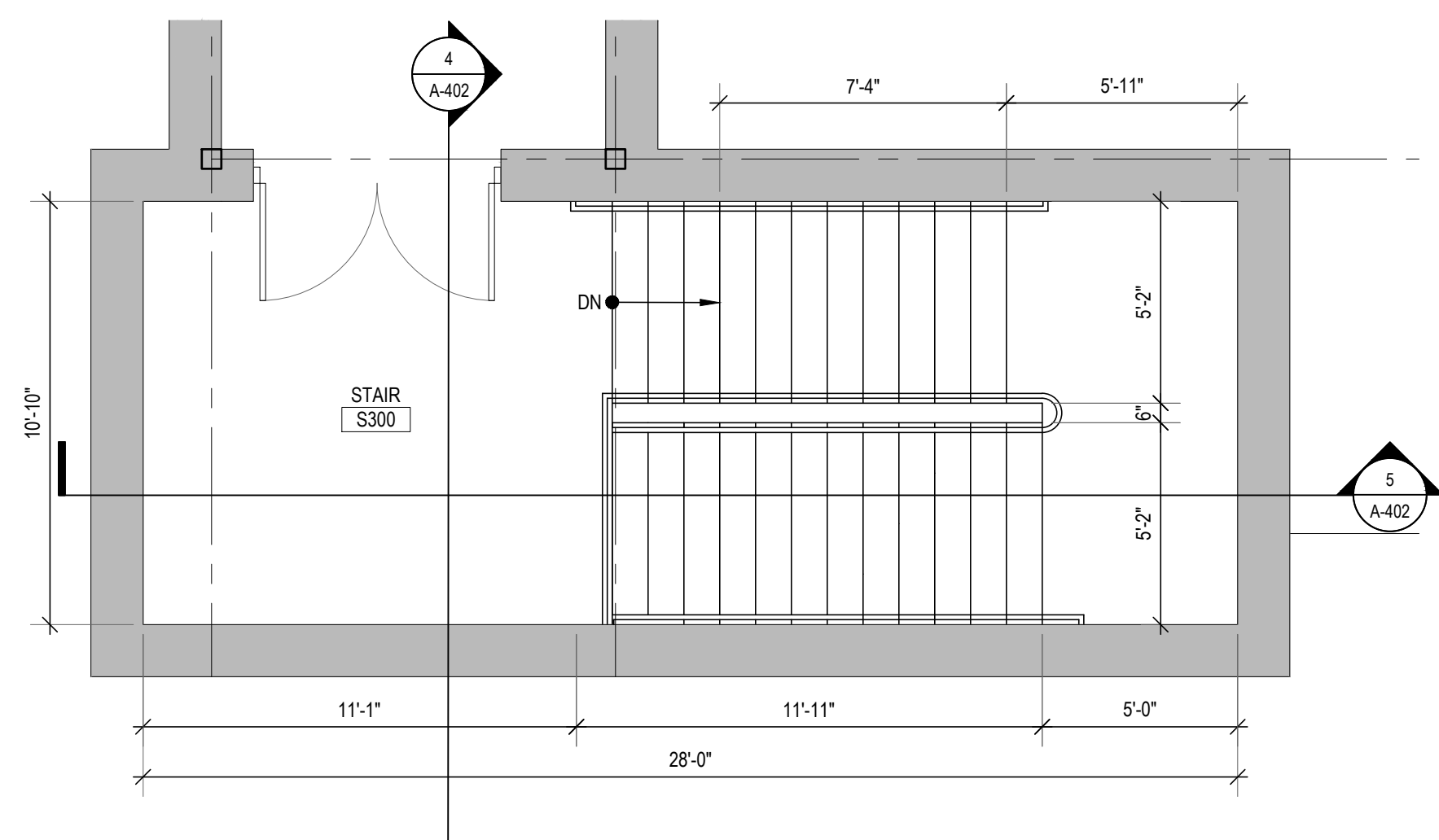

3 ENLARGED STAIR PLAN
SCALE: 1/4"=1'-0"

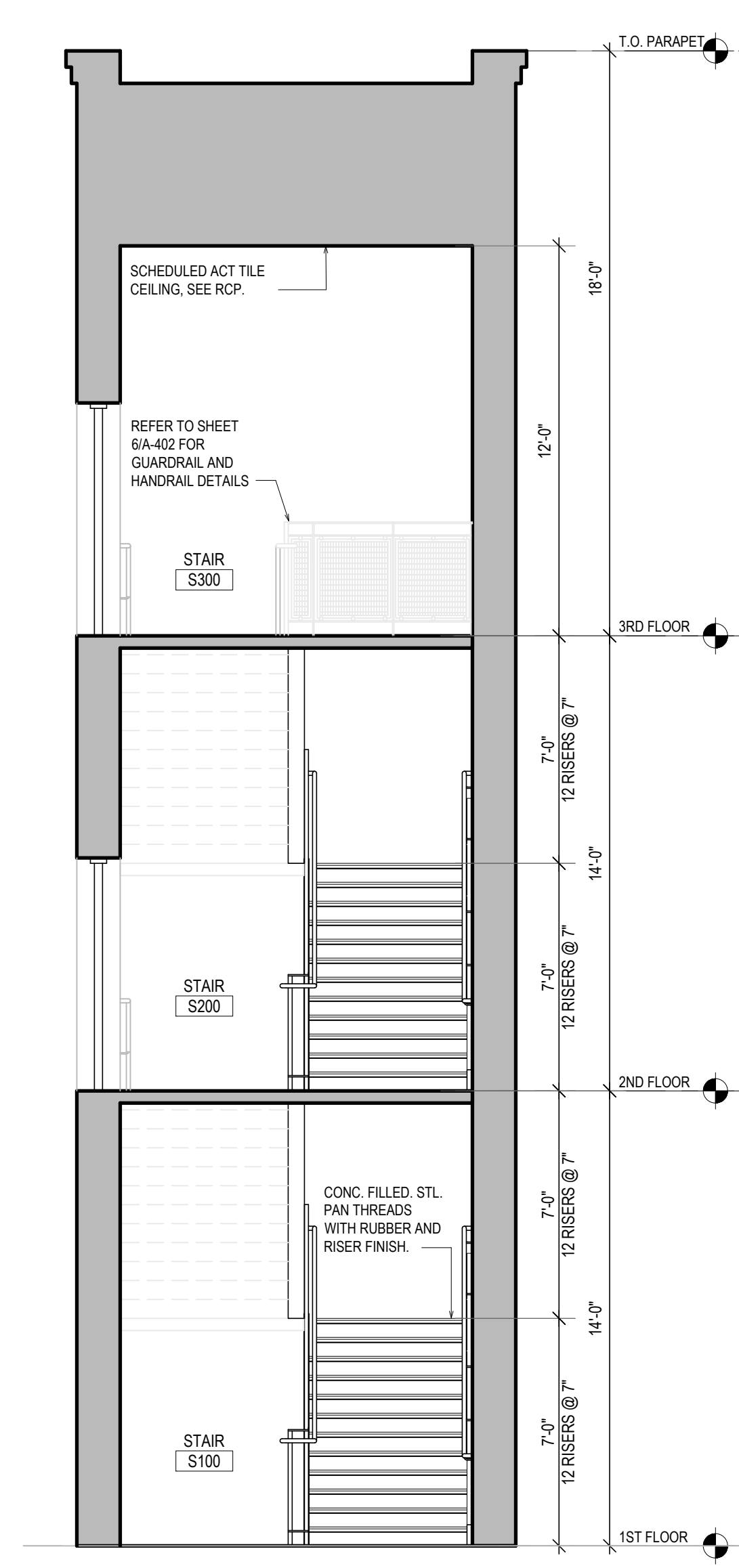

4 STAIR SECTION
SCALE: 1/4"=1'-0"

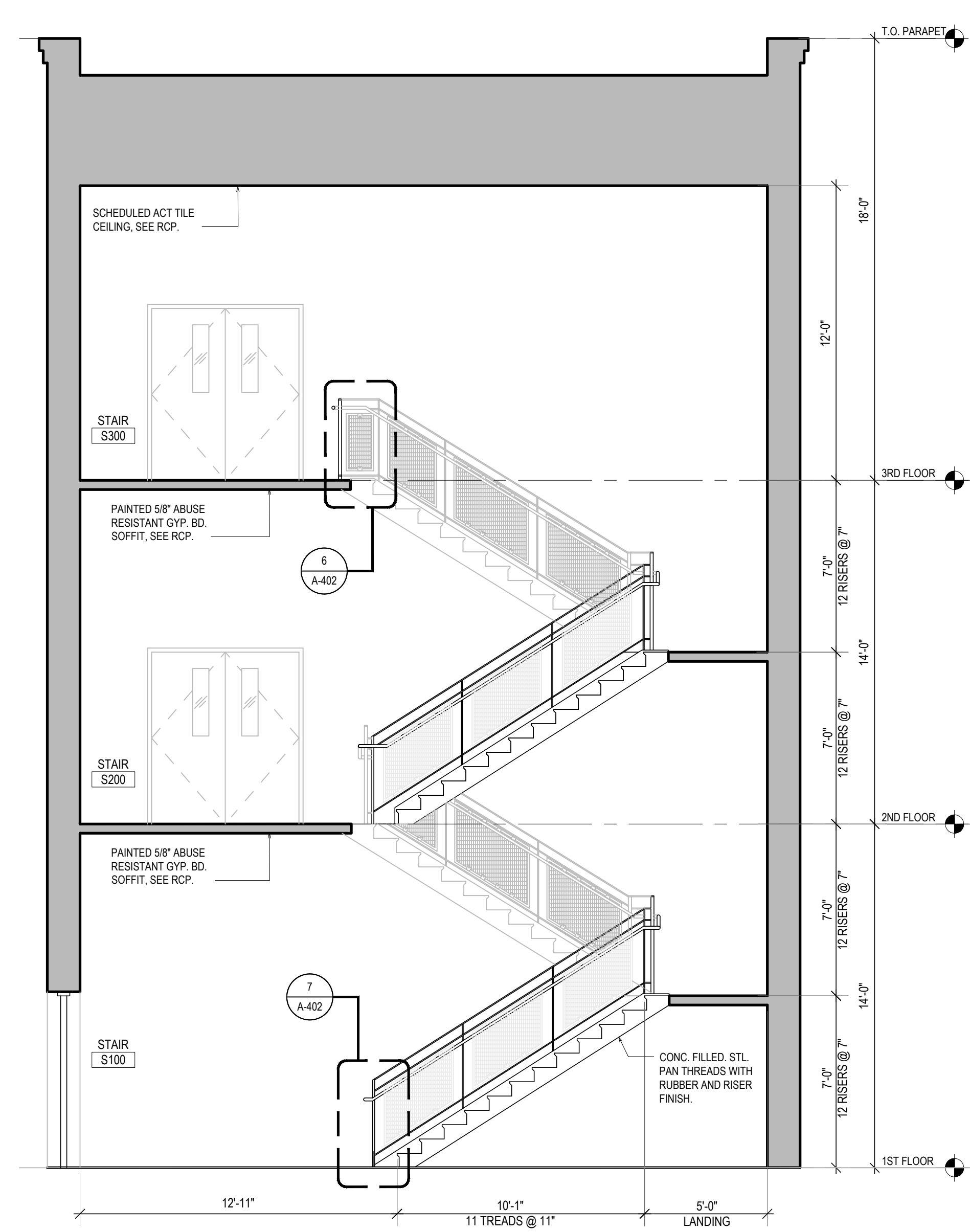

5 STAIR SECTION
SCALE: 1/4"=1'-0"

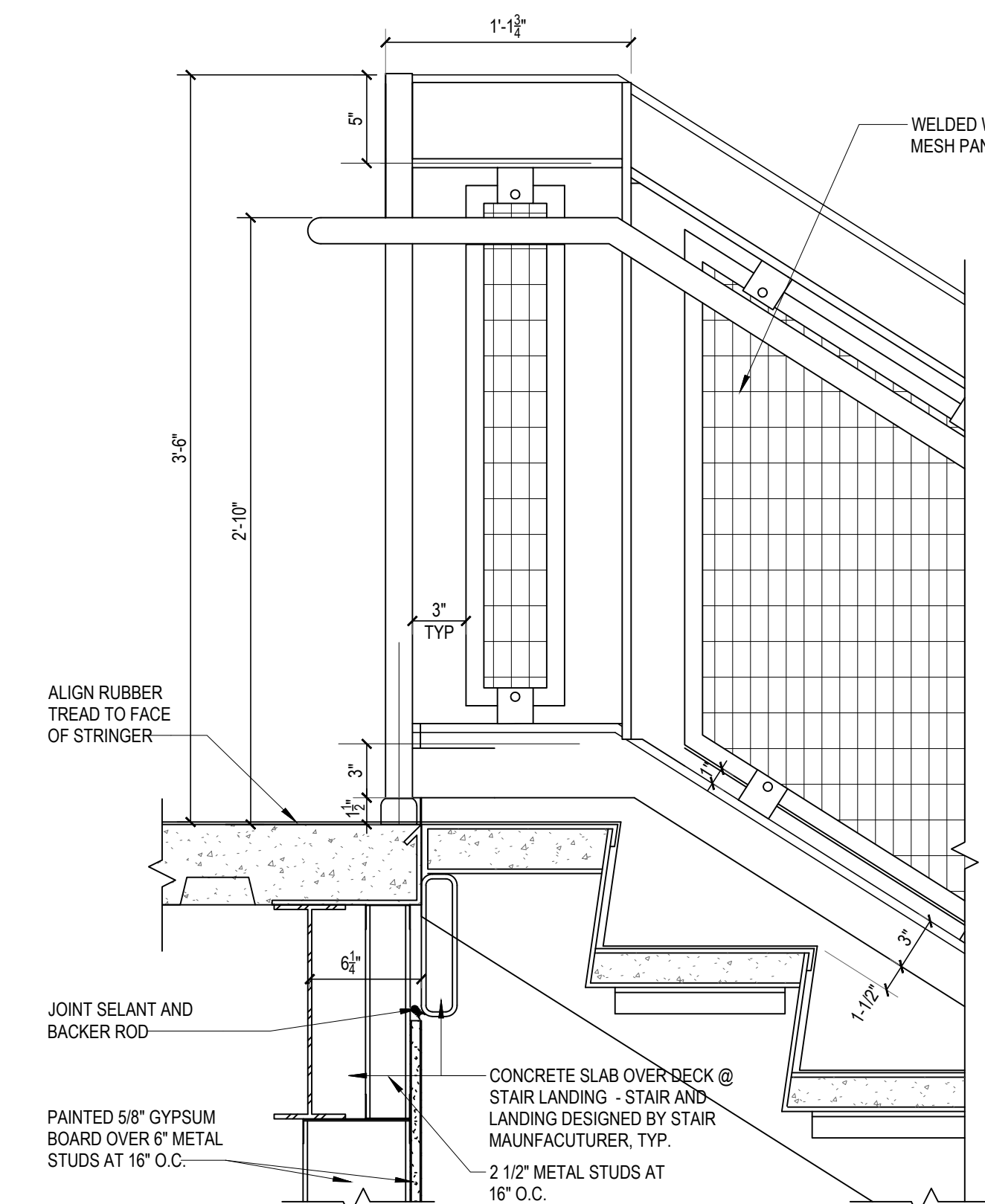

6 TOP OF STAIR DETAIL
SCALE: 1-1/2"=1'-0"

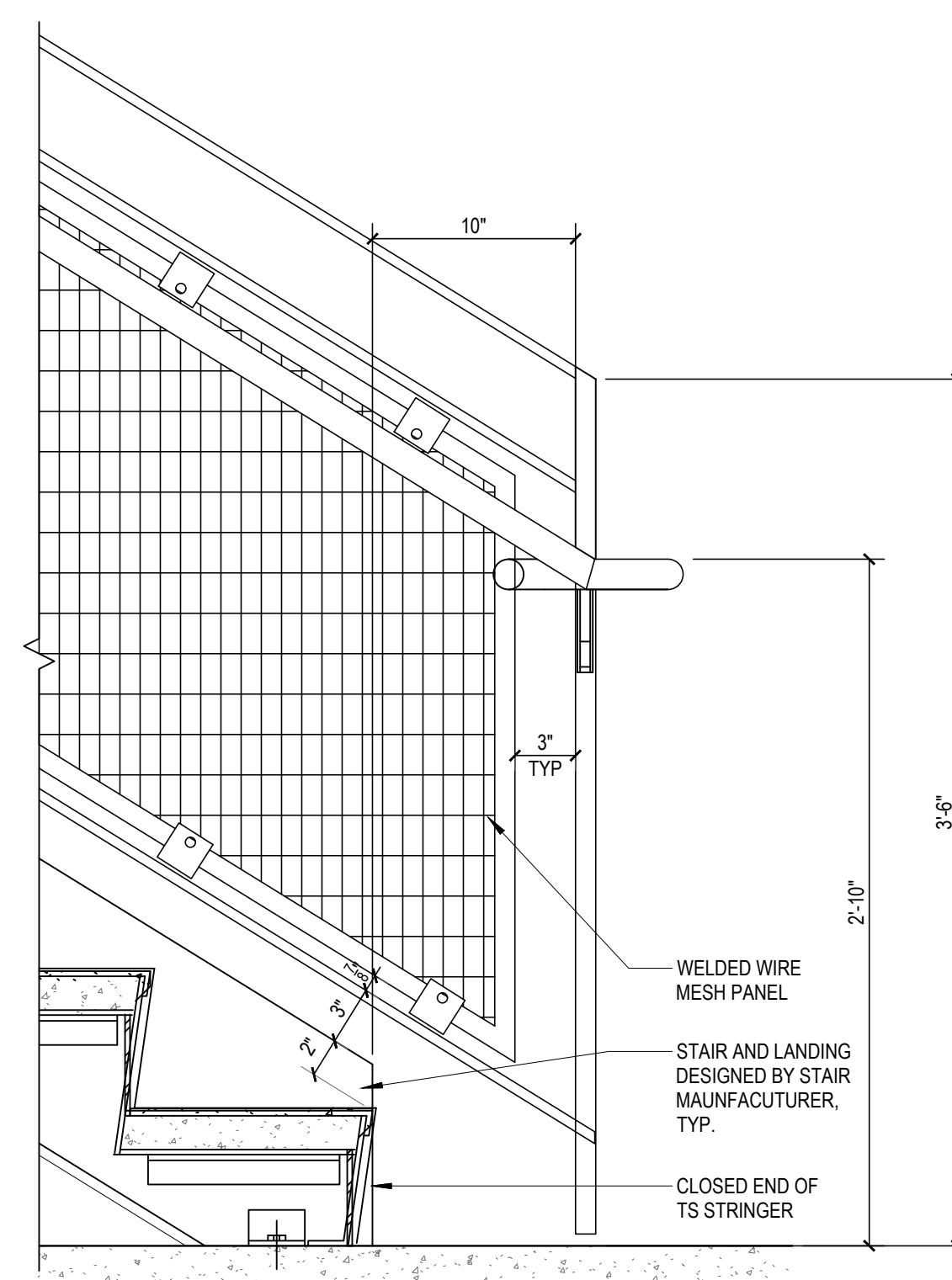

7 BOTTOM OF STAIR DETAIL
SCALE: 1-1/2"=1'-0"

THIS DRAWING IS THE PROPERTY OF STUDIO JAED AND IS PREPARED FOR THE EXCLUSIVE USE OF ITS CLIENTS AT THE LOCATION INDICATED. NO OTHER USE IS AUTHORIZED OR INTENDED.

ARCHITECT / ENGINEER SEAL

TOWN OF SOUTH KINGSTOWN
SOUTH KINGSTOWN PUBLIC SCHOOLS
RIDE STAGE II - SUBMISSION
SOUTH KINGSTOWN HIGH SCHOOL
215 COLUMBIA STREET, WAKEFIELD, RI 02879

PROJECT

REVISIONS		
MARK	DESCRIPTION	DATE

SHEET TITLE

ENLARGED STAIR PLANS & DETAILS

RIDE STAGE II SCHEMATIC DESIGN
JULY 17, 2023

DRAWN	CHKD	PROJECT NO.
BMS	PRC	21141
SHEET NO.		

A-402

THE RECIPIER OF THESE PLANS IS HEREBY ADVISED THAT THE INFORMATION CONTAINED HEREIN IS FOR THE EXCLUSIVE USE OF THE CLIENT AND IS NOT TO BE REPRODUCED OR TRANSMITTED IN ANY FORM OR BY ANY MEANS, ELECTRONIC OR MECHANICAL, INCLUDING PHOTOCOPYING, RECORDING, OR BY ANY INFORMATION STORAGE AND RETRIEVAL SYSTEM, WITHOUT THE WRITTEN PERMISSION OF STUDIO JAED. THE RECIPIER WILL COMPARE THE DATA AND INFORMATION ON THE PLANS WITH THE RECORD DRAWINGS AND SHALL BE RESPONSIBLE FOR ANY DISCREPANCIES. THE RECIPIER SHALL BE RESPONSIBLE FOR OBTAINING ALL NECESSARY PERMITS AND APPROVALS FROM ALL APPLICABLE AGENCIES AND AUTHORITIES. THE RECIPIER SHALL BE RESPONSIBLE FOR OBTAINING ALL NECESSARY PERMITS AND APPROVALS FROM ALL APPLICABLE AGENCIES AND AUTHORITIES. THE RECIPIER SHALL BE RESPONSIBLE FOR OBTAINING ALL NECESSARY PERMITS AND APPROVALS FROM ALL APPLICABLE AGENCIES AND AUTHORITIES.

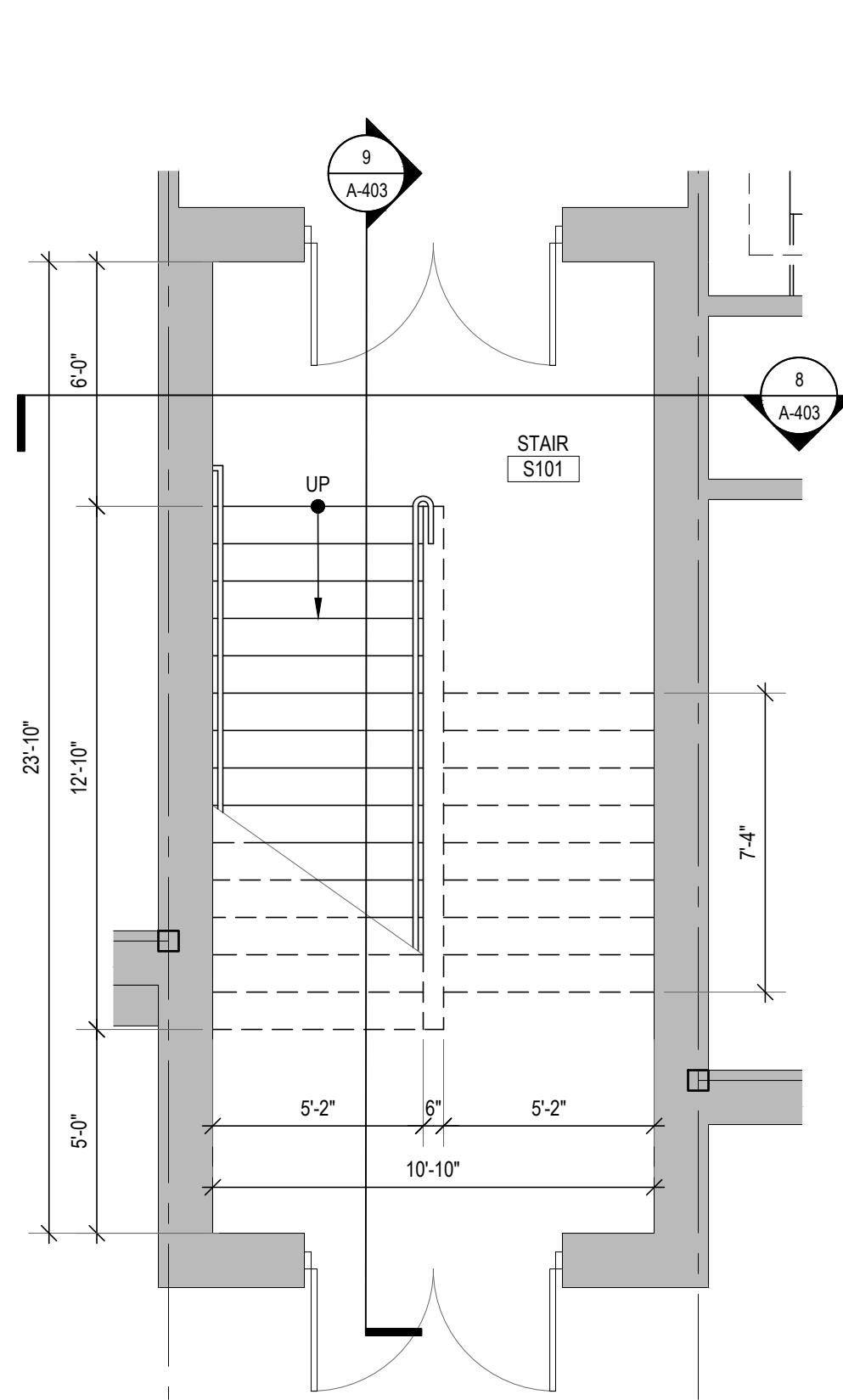

1 ENLARGED STAIR PLAN
A-403 SCALE: 1/4"=1'-0"

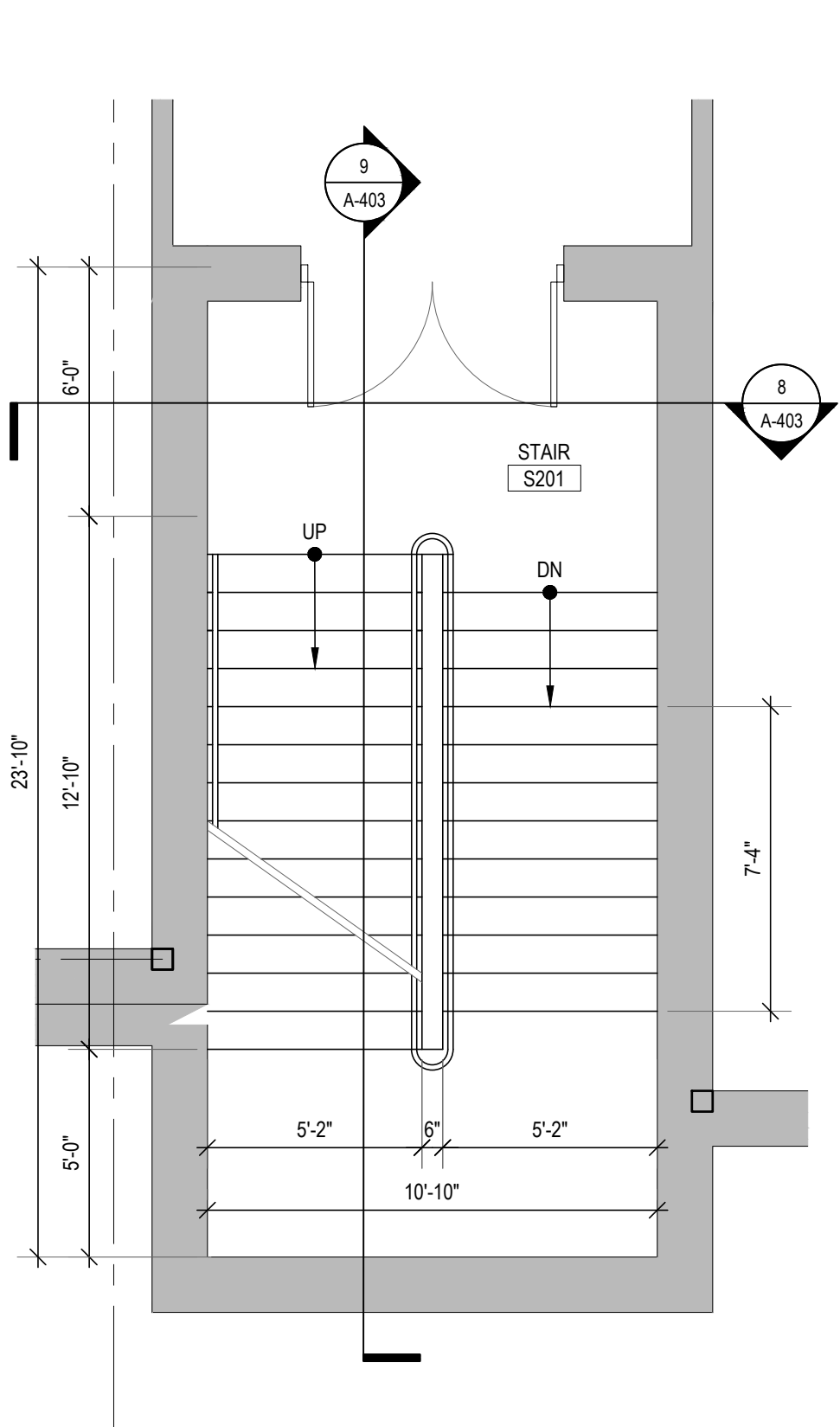

2 ENLARGED STAIR PLAN
A-403 SCALE: 1/4"=1'-0"

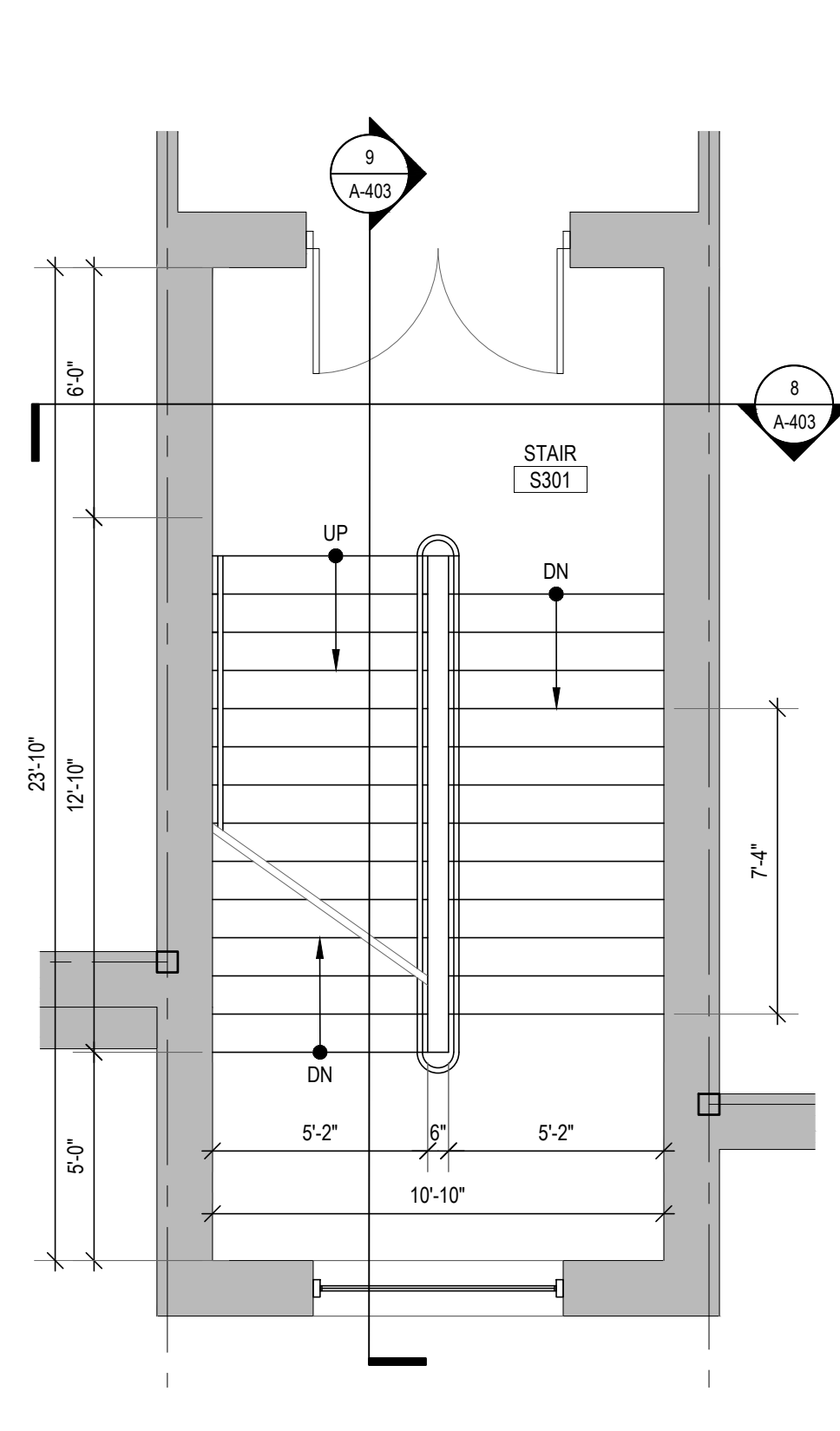

3 ENLARGED STAIR PLAN
A-403 SCALE: 1/4"=1'-0"

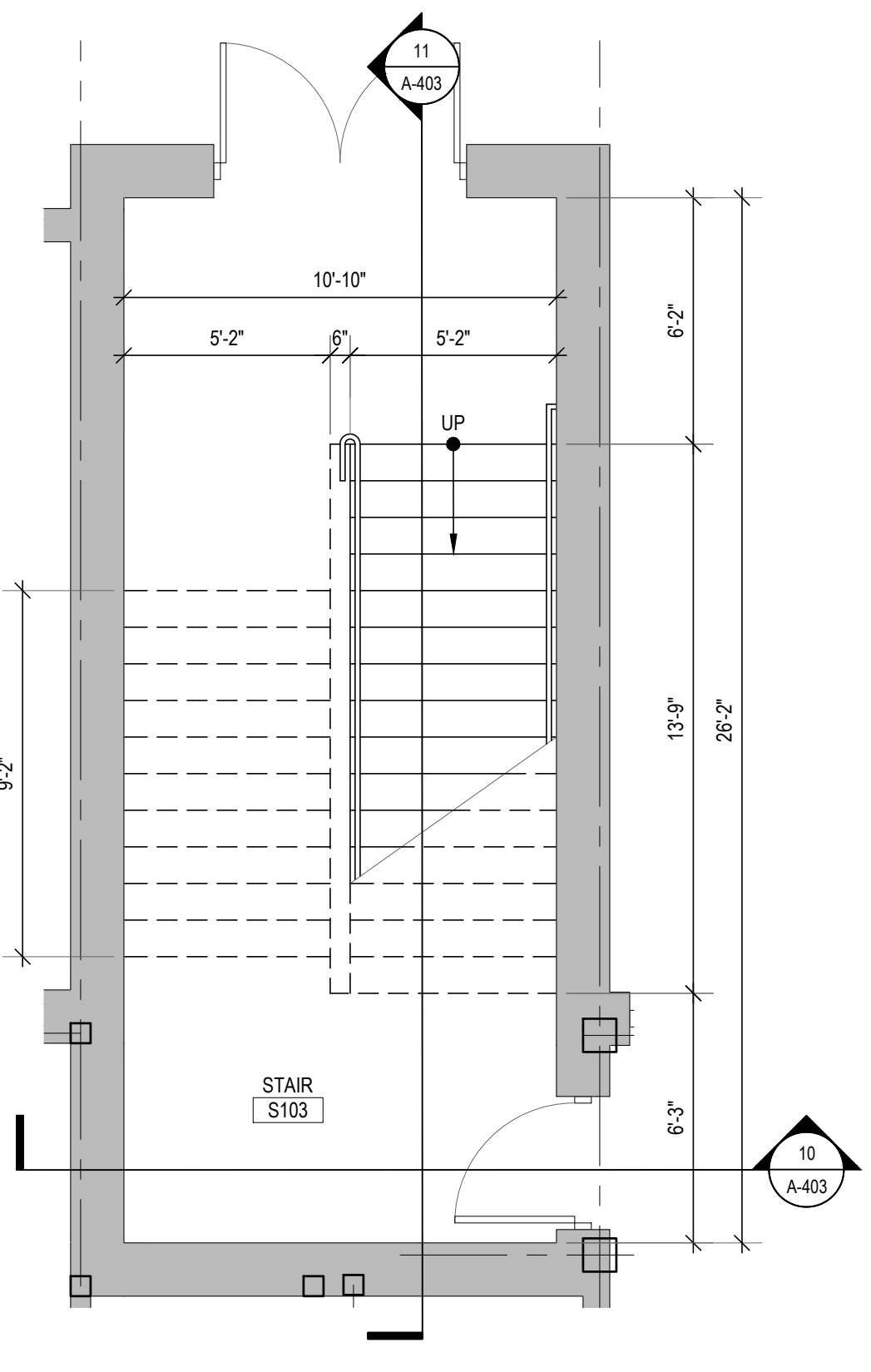

5 ENLARGED STAIR PLAN
A-403 SCALE: 1/4"=1'-0"

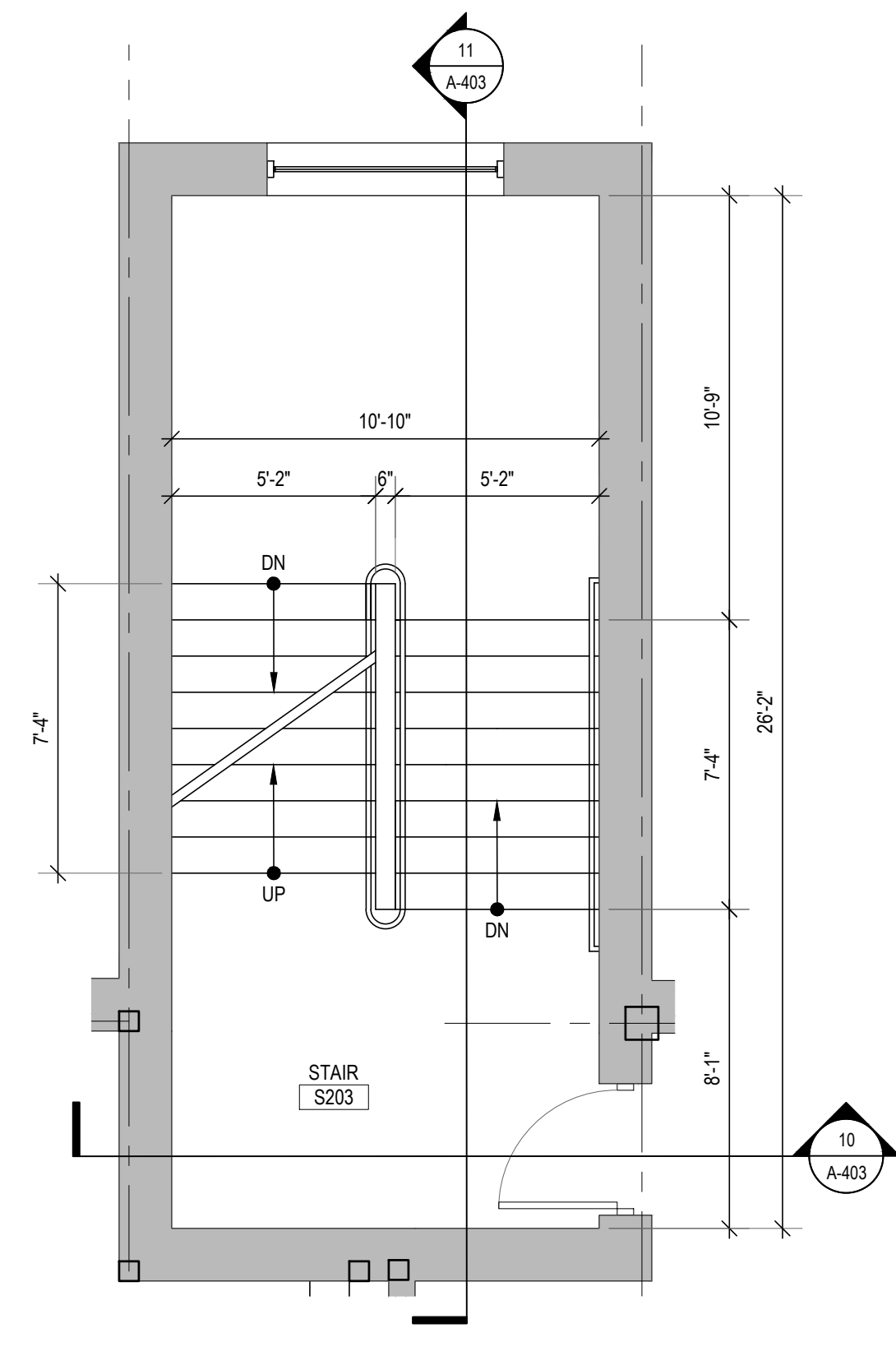

6 ENLARGED STAIR PLAN
A-403 SCALE: 1/4"=1'-0"

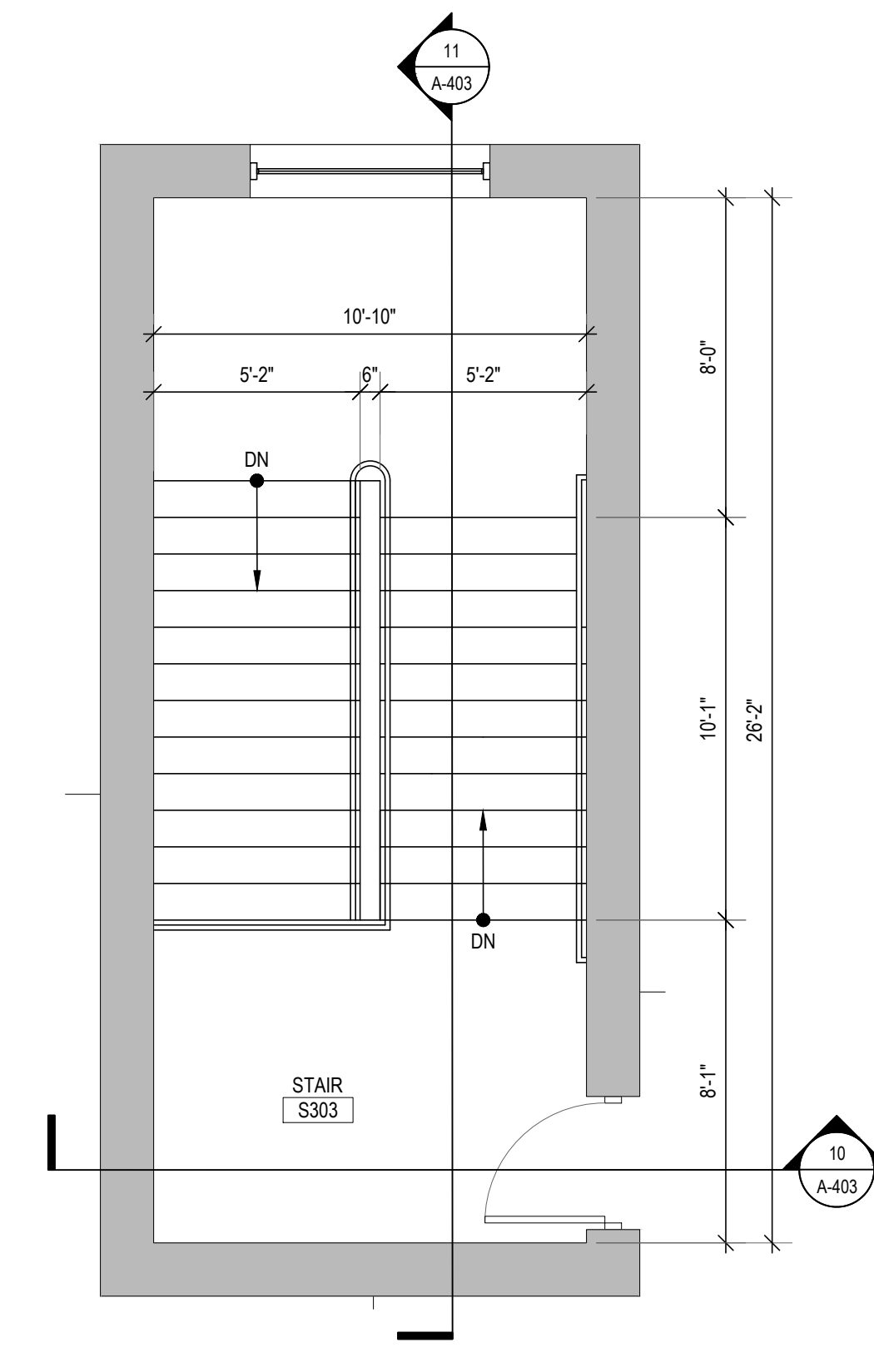

7 ENLARGED STAIR PLAN
A-403 SCALE: 1/4"=1'-0"

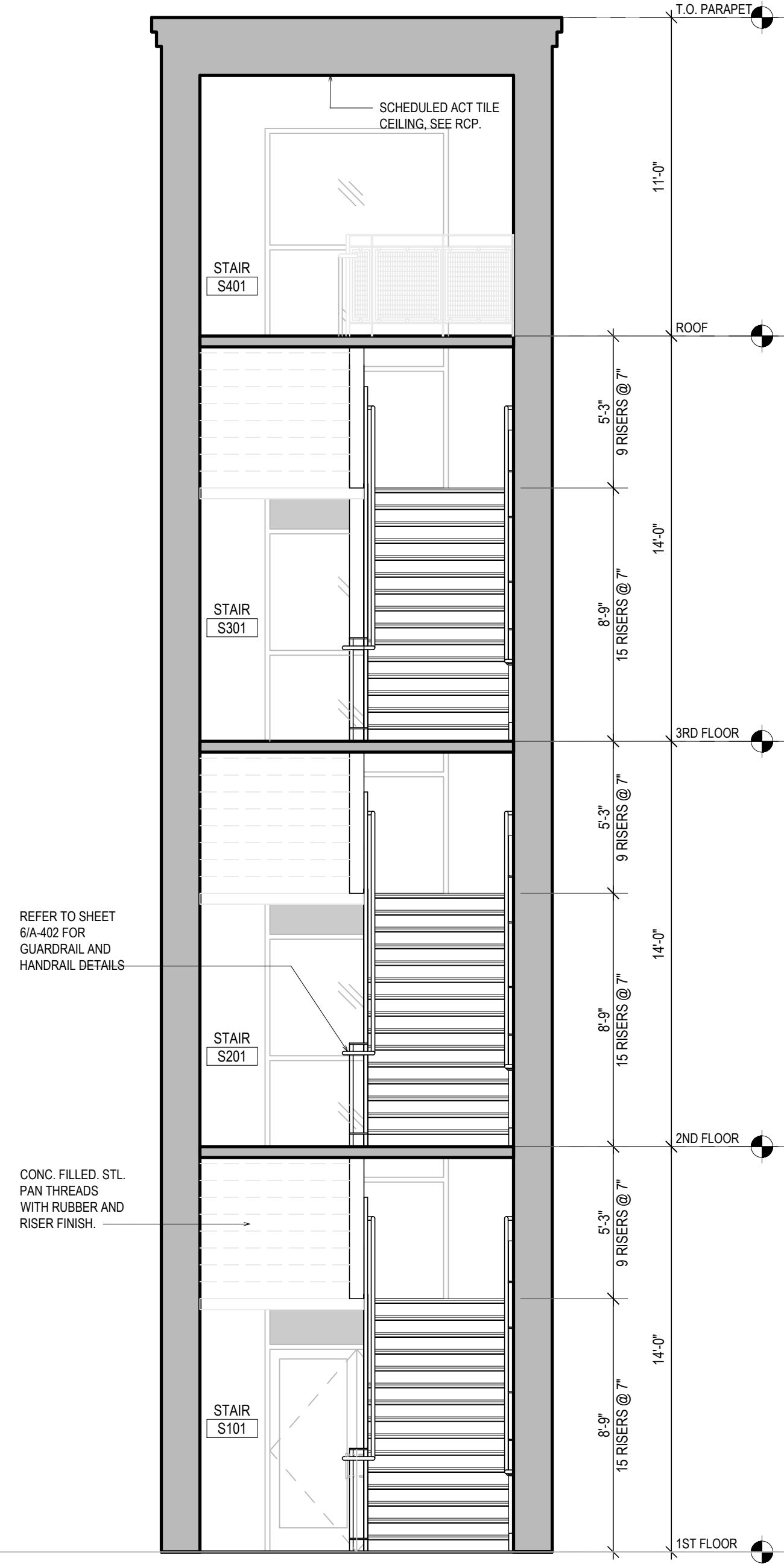

7 STAIR SECTION
A-403 SCALE: 1/4"=1'-0"

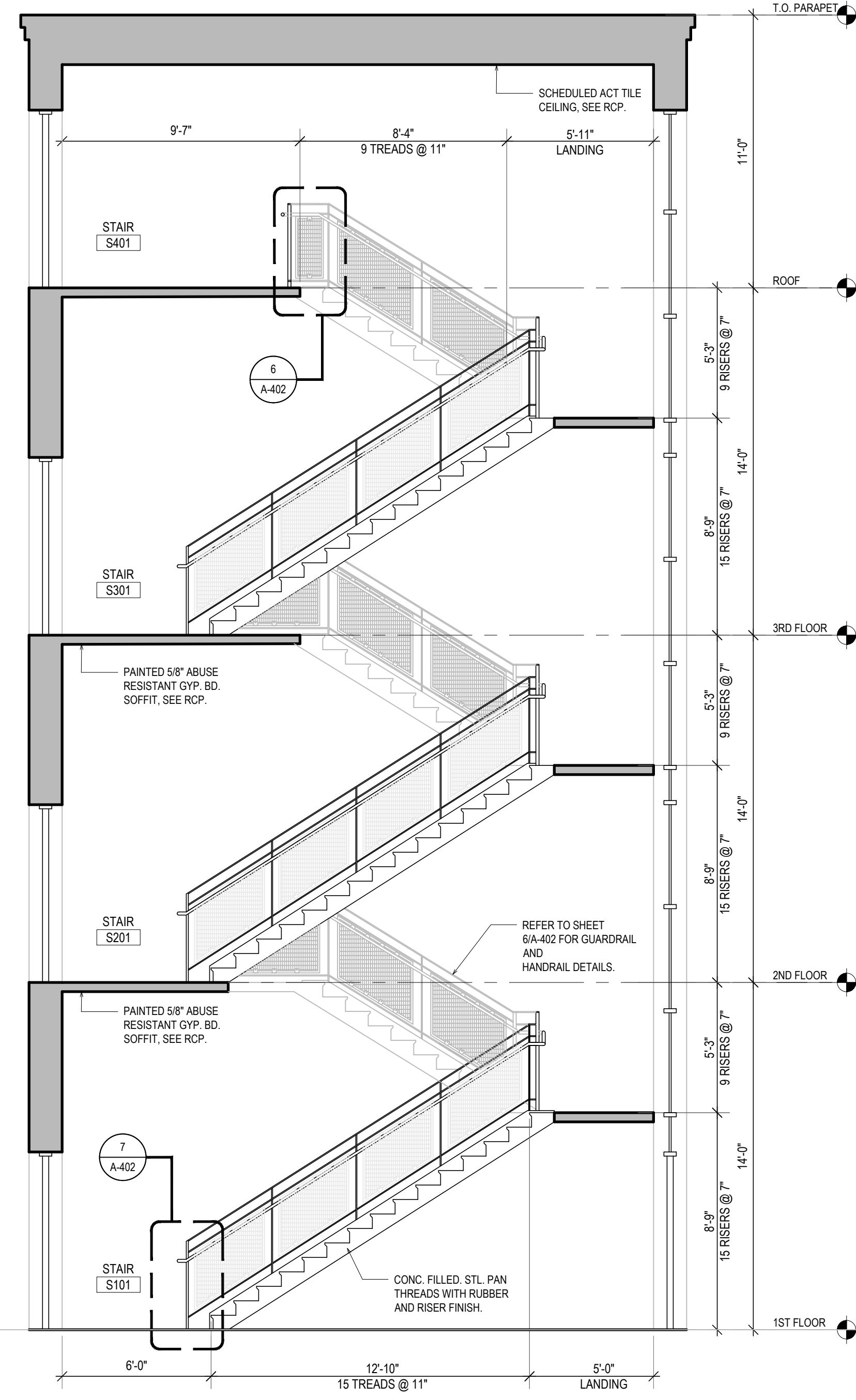

8 STAIR SECTION
A-403 SCALE: 1/4"=1'-0"

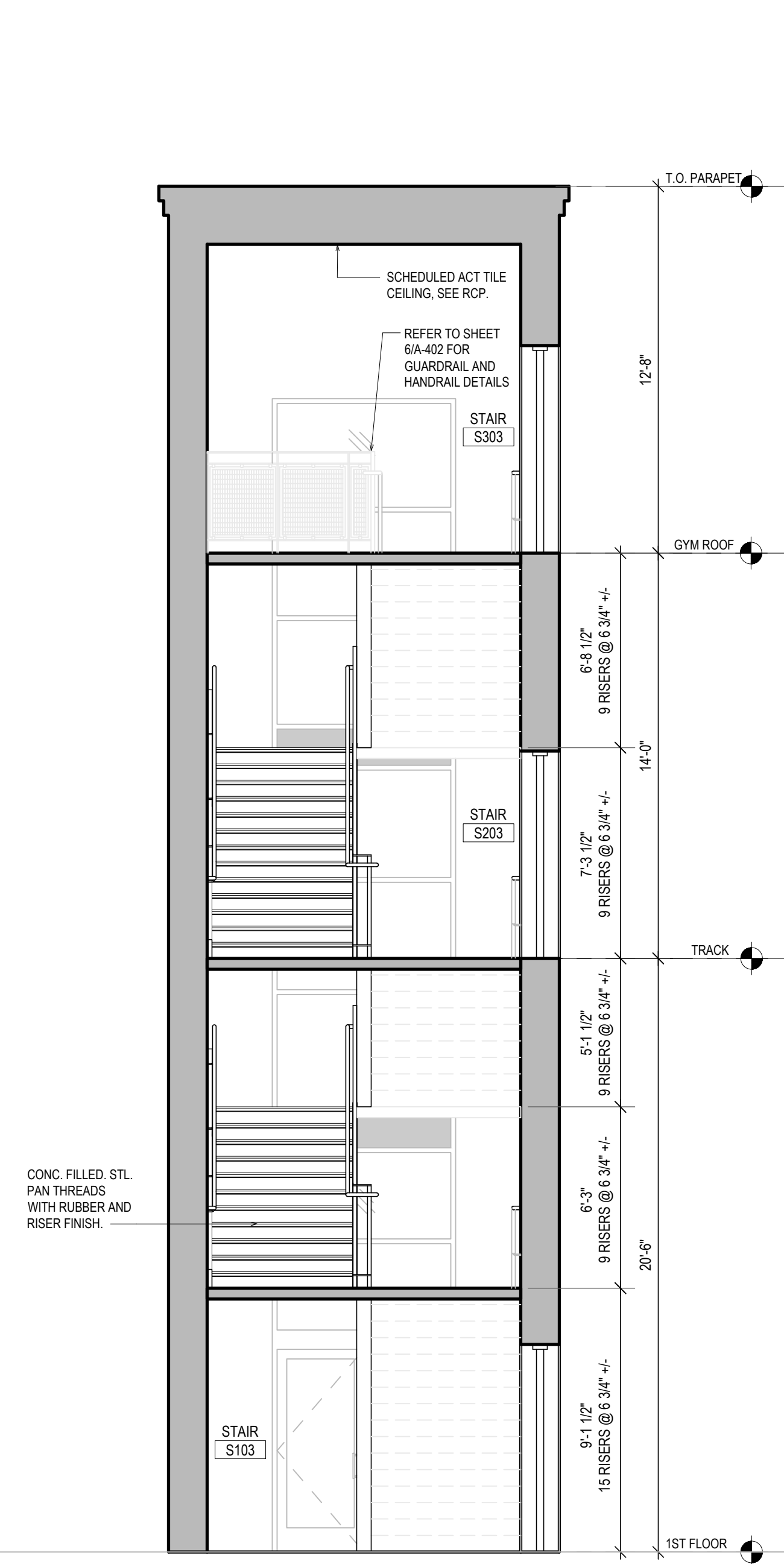

9 STAIR SECTION
A-403 SCALE: 1/4"=1'-0"

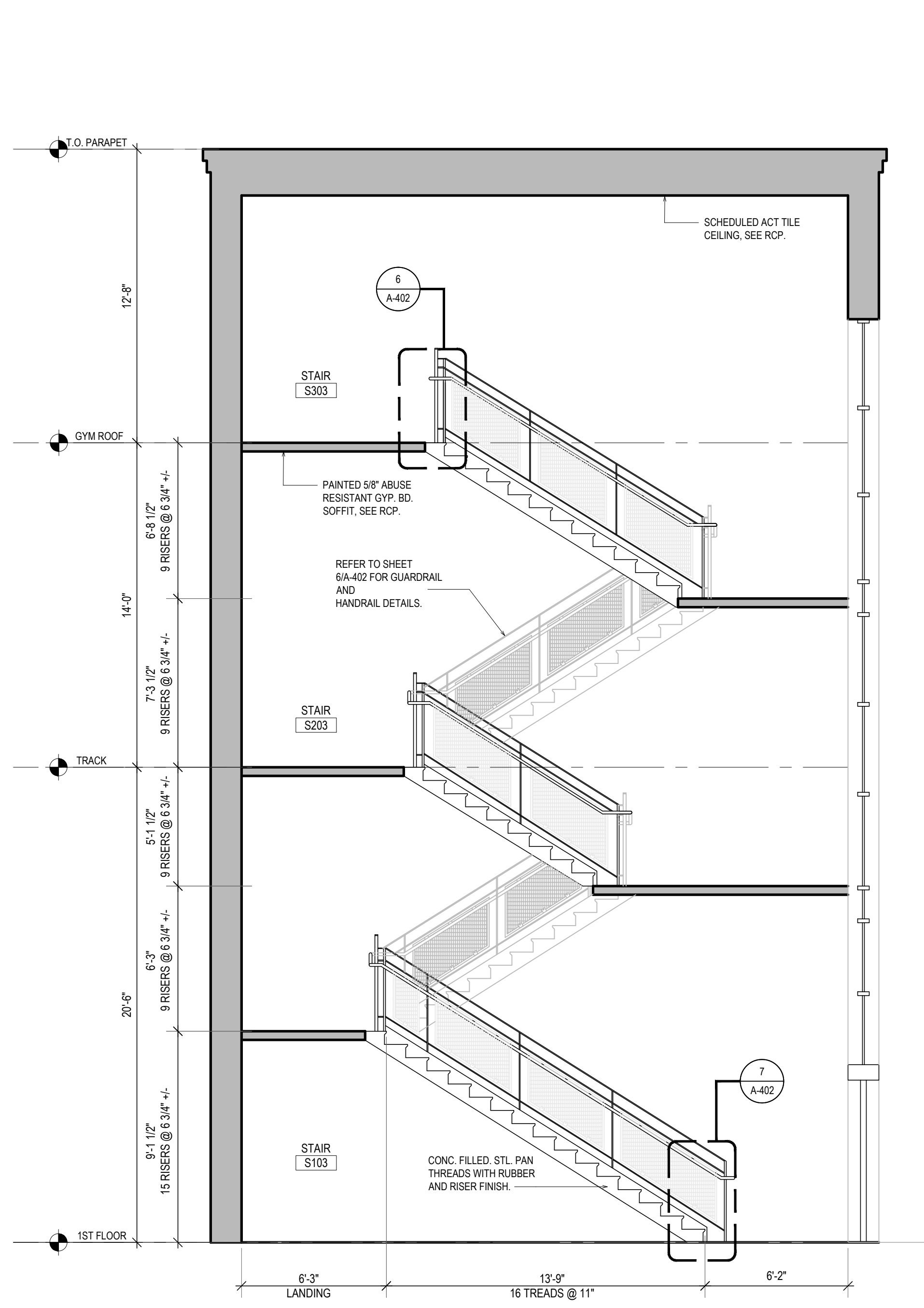

10 STAIR SECTION
A-403 SCALE: 1/4"=1'-0"

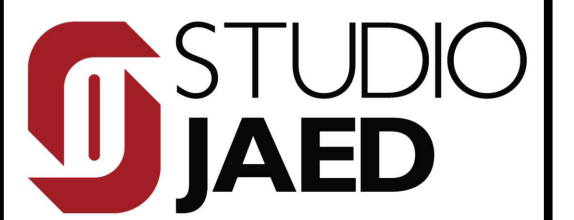

CONSULTANT
ARCHITECT & MEP ENGINEER:
 STUDIO JAED
 2500 WINGFIELD HILL ROAD, STE 110
 BEAR, DELAWARE 19711
 P. (302) 832-1532
 PROVIDENCE OFFICE
 42 HENRI ROBERT STREET, STE 403
 PROVIDENCE, RHODE ISLAND 02903
 P. (401) 564-8984
ELECTRICAL ENGINEER:
 PHP ENGINEERING, INC.
 4 FARVIEW AVENUE
 MIDDLETOWN, DELAWARE 19709
 P. (302) 275-9339
CIVIL ENGINEER:
 GAROFALO & ASSOCIATES, INC.
 86 CORLISS STREET, P.O. BOX 6145
 PROVIDENCE, RHODE ISLAND 02940
 P. (401) 273-8000
STRUCTURAL ENGINEER:
 LARSEN & LANDIS
 398 CONCORD PARK, SUITE F
 WILMINGTON, DELAWARE 19803
 P. (302) 477-1970
FOOD FACILITIES PLANNERS:
 CRABTREE MCGRATH ASSOCIATES, INC.
 161 WEST MAIN STREET
 GEORGETOWN, MASSACHUSETTS 01833
 P. (978) 362-8000
FIRE PROTECTION ENGINEERS:
 JENSEN HUGHES
 117 METRO CENTER BOULEVARD, SUITE 1002
 WARRICK, RHODE ISLAND 02883
 P. (401) 738-8992
ACOUSTICS, AUDIOVISUAL AND THEATER:
 CAVANAUGHTOCCI
 327 F BOSTON POST ROAD
 SPOKANY, WASHINGTON 99176-3027
 P. (878) 443-1871

THIS DRAWING IS THE PROPERTY OF STUDIO JAED
 AND IS PREPARED FOR THE EXCLUSIVE USE OF ITS
 CLIENTS AT THE LOCATION INDICATED. NO OTHER
 USE IS AUTHORIZED OR INTENDED.

ARCHITECT / ENGINEER SEAL

TOWN OF SOUTH KINGSTOWN
SOUTH KINGSTOWN PUBLIC SCHOOLS
 RIDE STAGE II - SUBMISSION
SOUTH KINGSTOWN HIGH SCHOOL
 215 COLUMBIA STREET, WAKEFIELD, RI 02879

REVISIONS

MARK	DESCRIPTION	DATE

SHEET TITLE

ENLARGED STAIR PLANS & DETAILS

RIDE STAGE II
 SCHEMATIC DESIGN
 JULY 17, 2023

DRAWN	CHKD	PROJECT NO.
BMS	PRC	21141
SHEET NO.		

A-403

THE RECEIVER OF THESE PLANS IS HEREBY ADVISED THAT THE INFORMATION CONTAINED HEREIN IS THE PROPERTY OF STUDIO JAED AND IS NOT TO BE REPRODUCED OR TRANSMITTED IN ANY FORM OR BY ANY MEANS, ELECTRONIC OR MECHANICAL, INCLUDING PHOTOCOPYING, RECORDING, OR BY ANY INFORMATION STORAGE AND RETRIEVAL SYSTEM. THE RECEIVER OF THESE PLANS IS HEREBY ADVISED THAT THE INFORMATION CONTAINED HEREIN IS THE PROPERTY OF STUDIO JAED AND IS NOT TO BE REPRODUCED OR TRANSMITTED IN ANY FORM OR BY ANY MEANS, ELECTRONIC OR MECHANICAL, INCLUDING PHOTOCOPYING, RECORDING, OR BY ANY INFORMATION STORAGE AND RETRIEVAL SYSTEM.

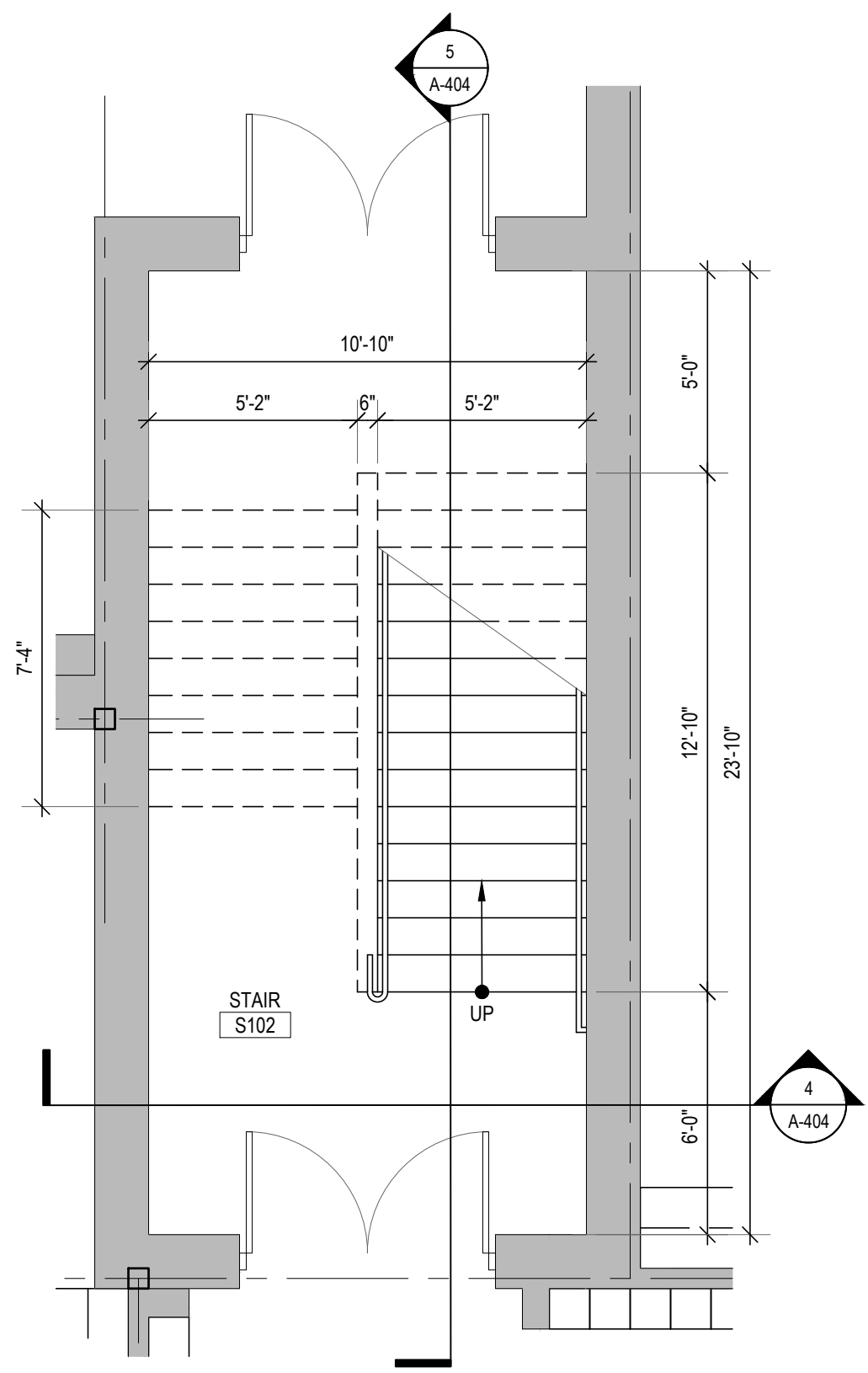

1 ENLARGED STAIR PLAN
A-404 SCALE: 1/4"=1'-0"

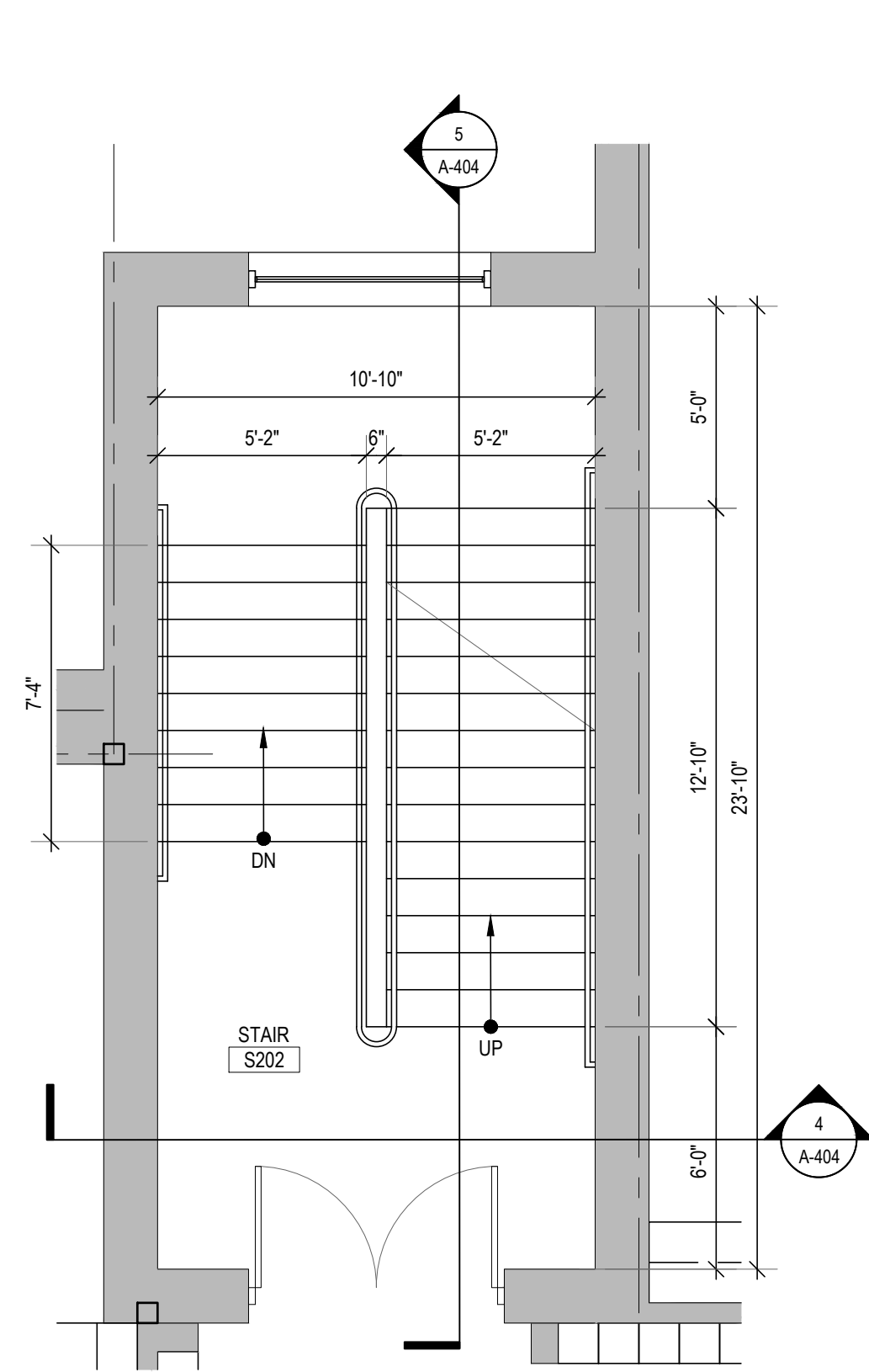

2 ENLARGED STAIR PLAN
A-404 SCALE: 1/4"=1'-0"

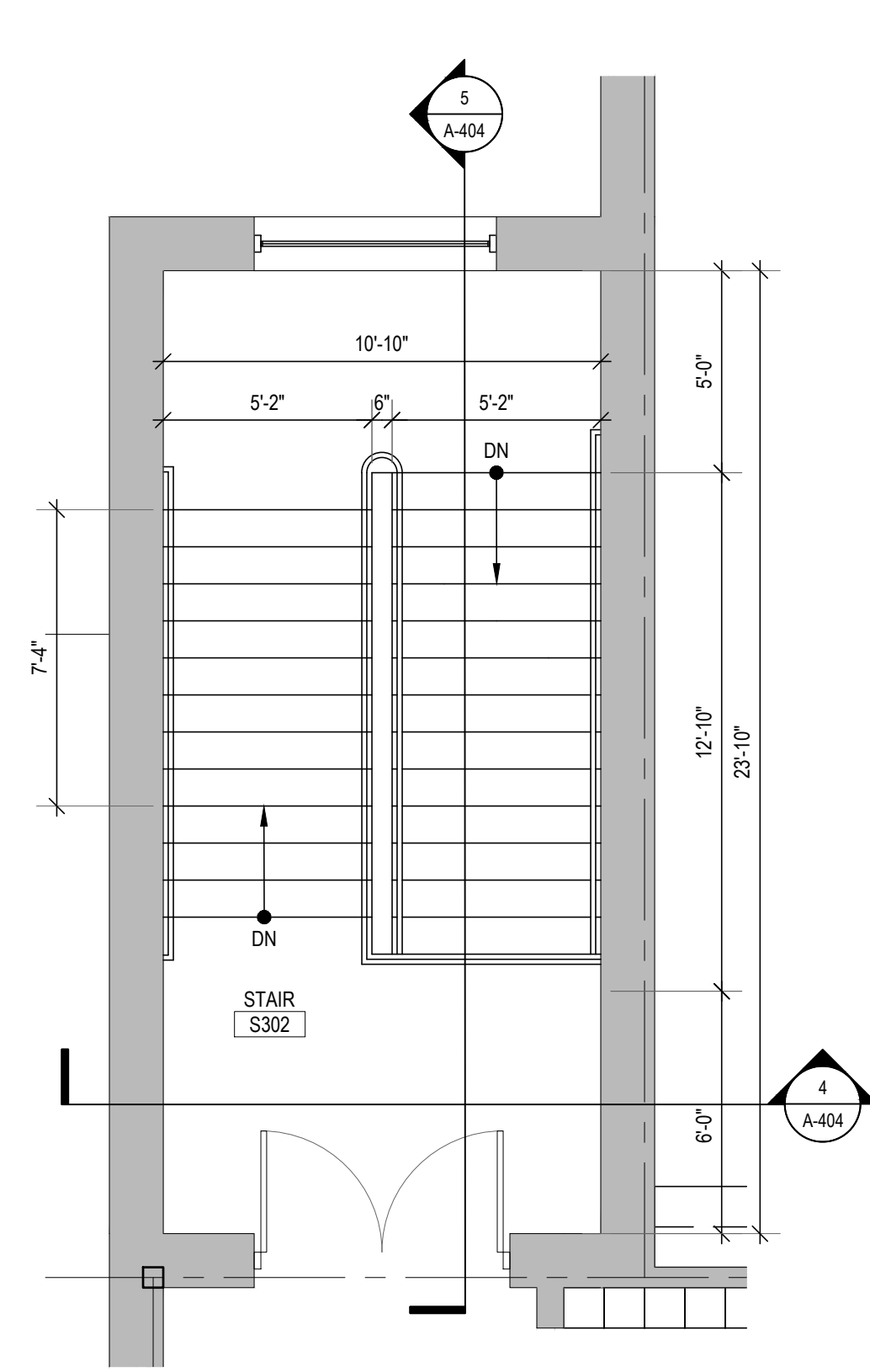

3 ENLARGED STAIR PLAN
A-404 SCALE: 1/4"=1'-0"

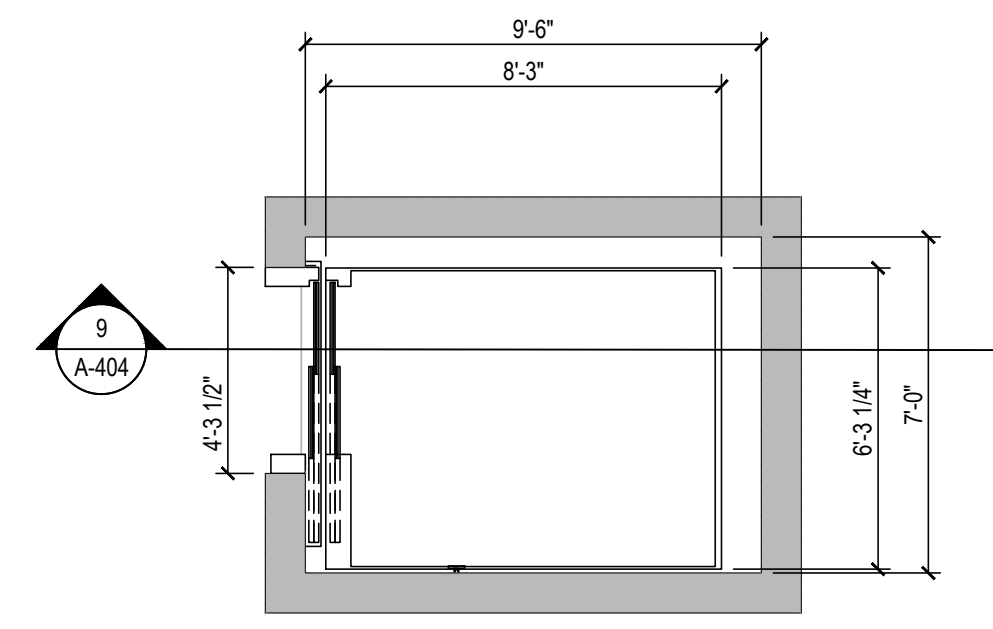

6 ELEVATOR PLAN - 1ST FLOOR
A-404 SCALE: 1/4"=1'-0" NOTE: ADA COMPLIANT ELEVATOR REQUIRED

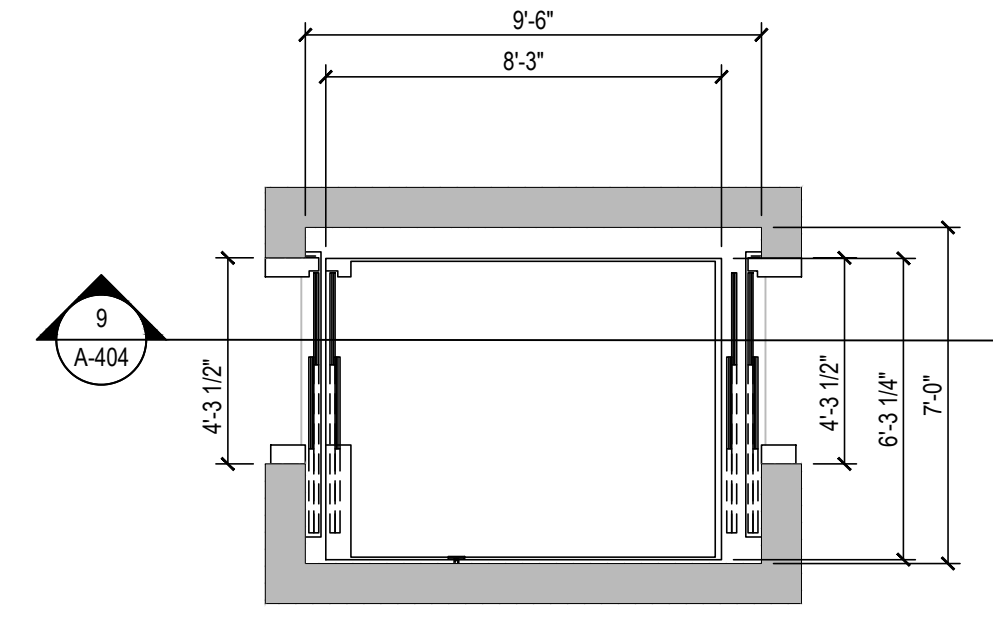

7 ELEVATOR PLAN - SECOND FLOOR
A-404 SCALE: 1/4"=1'-0" NOTE: ADA COMPLIANT ELEVATOR REQUIRED

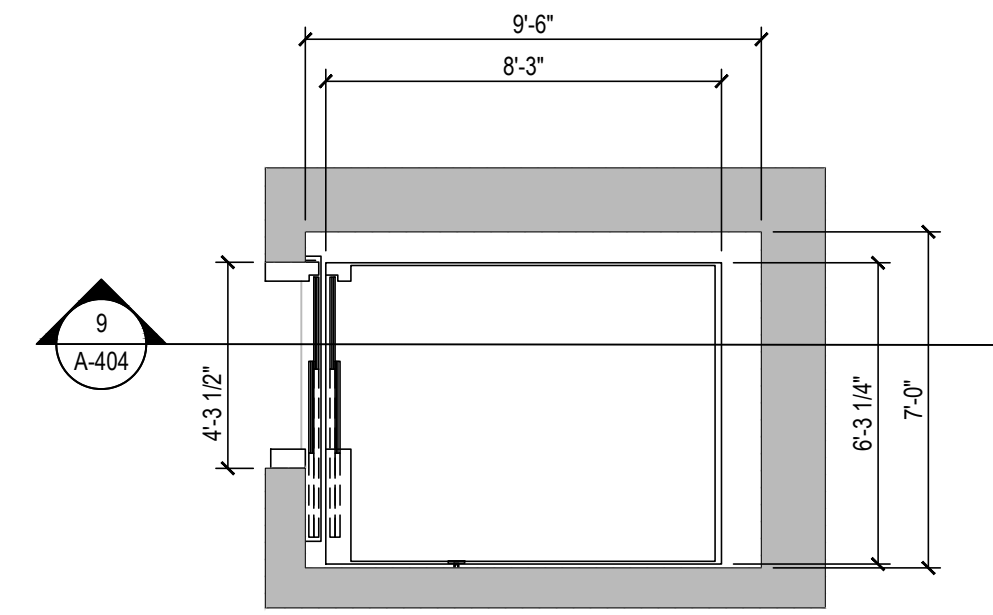

8 ELEVATOR PLAN - THIRD FLOOR
A-404 SCALE: 1/4"=1'-0" NOTE: ADA COMPLIANT ELEVATOR REQUIRED

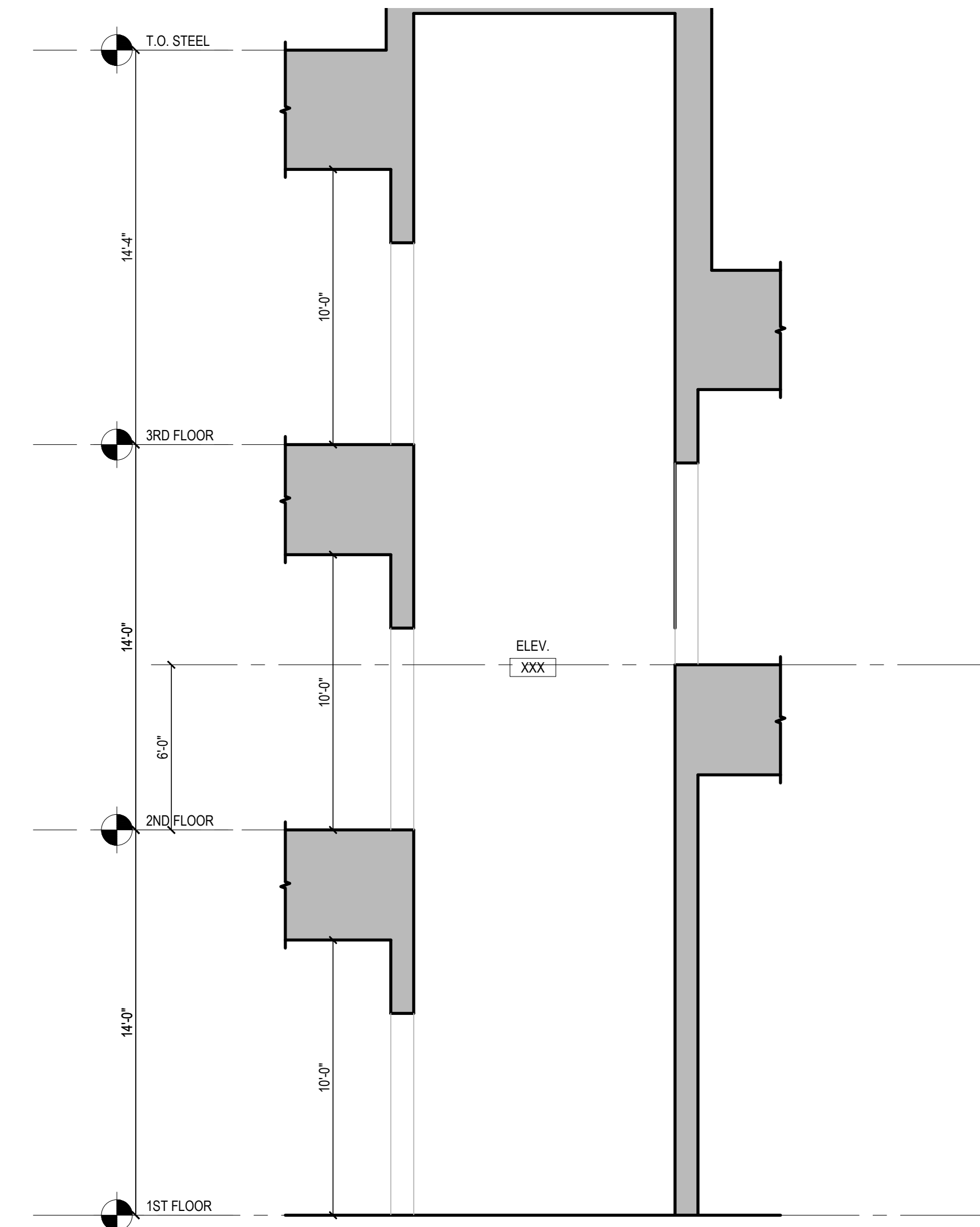

9 ELEVATOR SECTION
A-404 SCALE: 1/4"=1'-0"

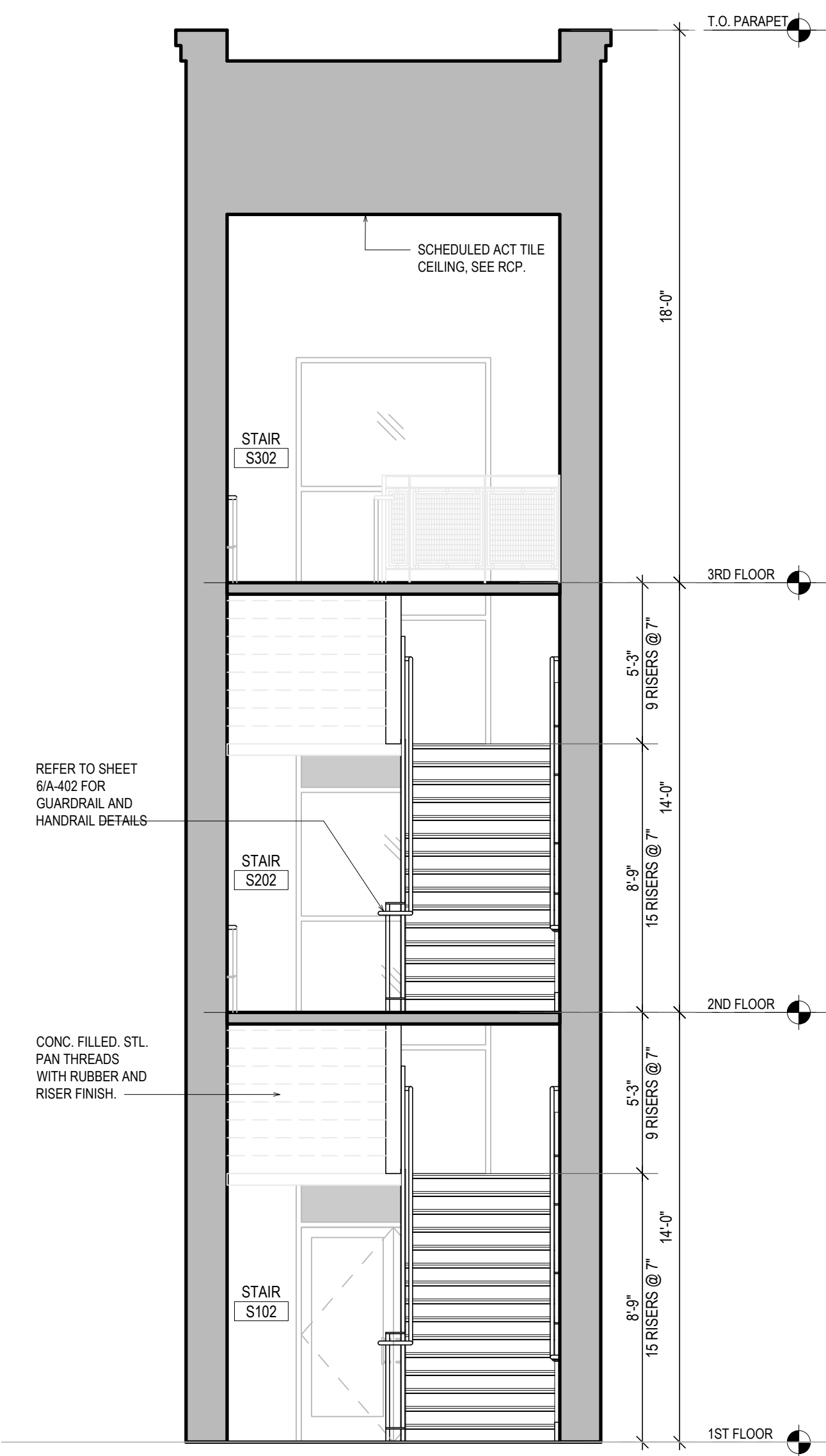

4 STAIR SECTION
A-404 SCALE: 1/4"=1'-0"

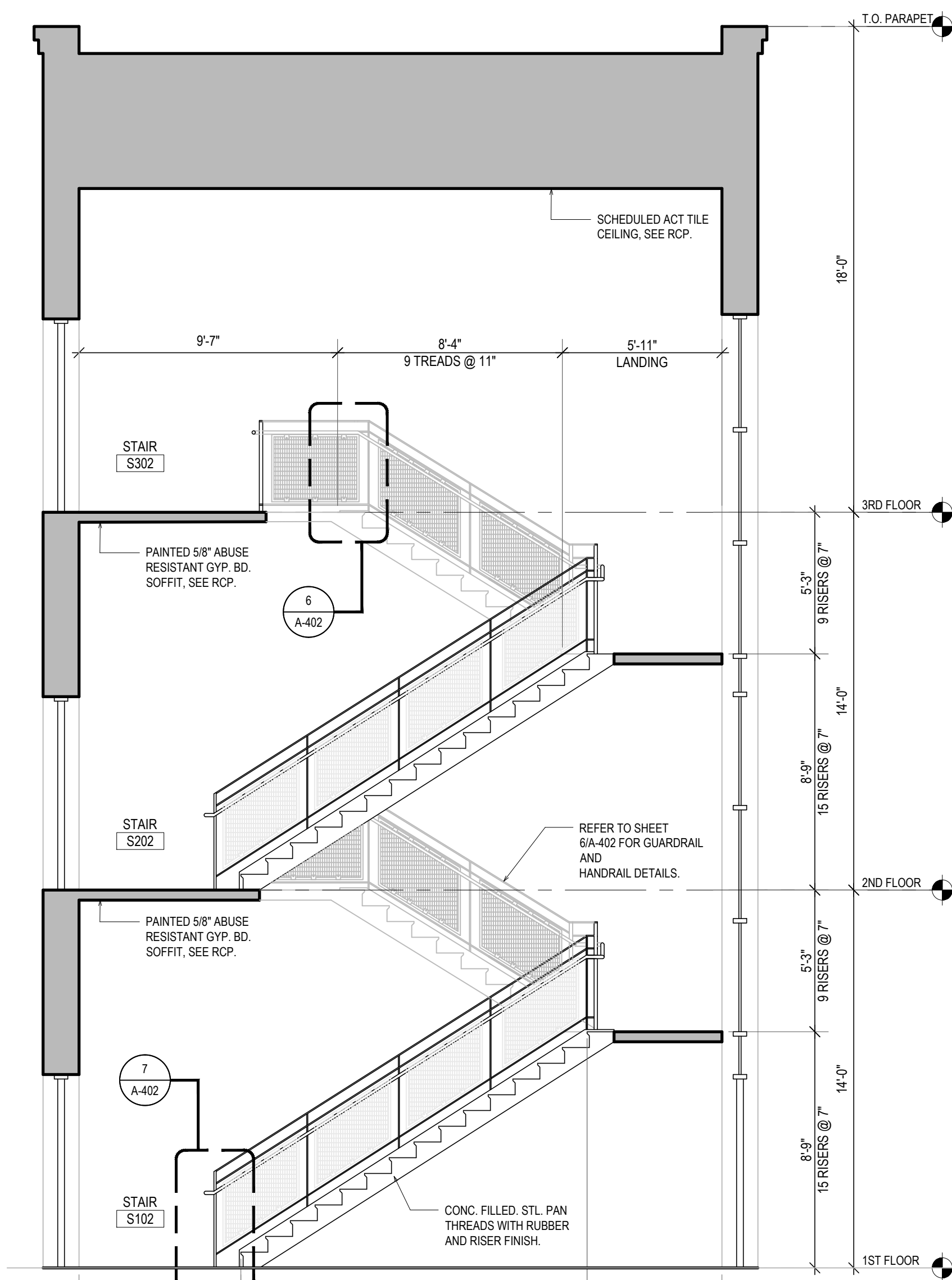

5 STAIR SECTION
A-404 SCALE: 1/4"=1'-0"

REVISIONS		
MARK	DESCRIPTION	DATE

SHEET TITLE

ENLARGED STAIR PLANS & DETAILS

RIDE STAGE II
SCHEMATIC DESIGN
JULY 17, 2023

DRAWN	CHKD	PROJECT NO.
BMS	PRC	21141
SHEET NO.		

A-404

THE RECIPIENT OF THESE PLANS IS HEREBY ADVISED THAT THE INFORMATION CONTAINED HEREIN IS THE PROPERTY OF STUDIO JAED AND IS NOT TO BE REPRODUCED OR TRANSMITTED IN ANY FORM OR BY ANY MEANS, ELECTRONIC OR MECHANICAL, INCLUDING PHOTOCOPYING, RECORDING, OR BY ANY INFORMATION STORAGE AND RETRIEVAL SYSTEM, WITHOUT THE WRITTEN PERMISSION OF STUDIO JAED. THE RECIPIENT OF THESE PLANS IS HEREBY ADVISED THAT THE INFORMATION CONTAINED HEREIN IS THE PROPERTY OF STUDIO JAED AND IS NOT TO BE REPRODUCED OR TRANSMITTED IN ANY FORM OR BY ANY MEANS, ELECTRONIC OR MECHANICAL, INCLUDING PHOTOCOPYING, RECORDING, OR BY ANY INFORMATION STORAGE AND RETRIEVAL SYSTEM, WITHOUT THE WRITTEN PERMISSION OF STUDIO JAED.

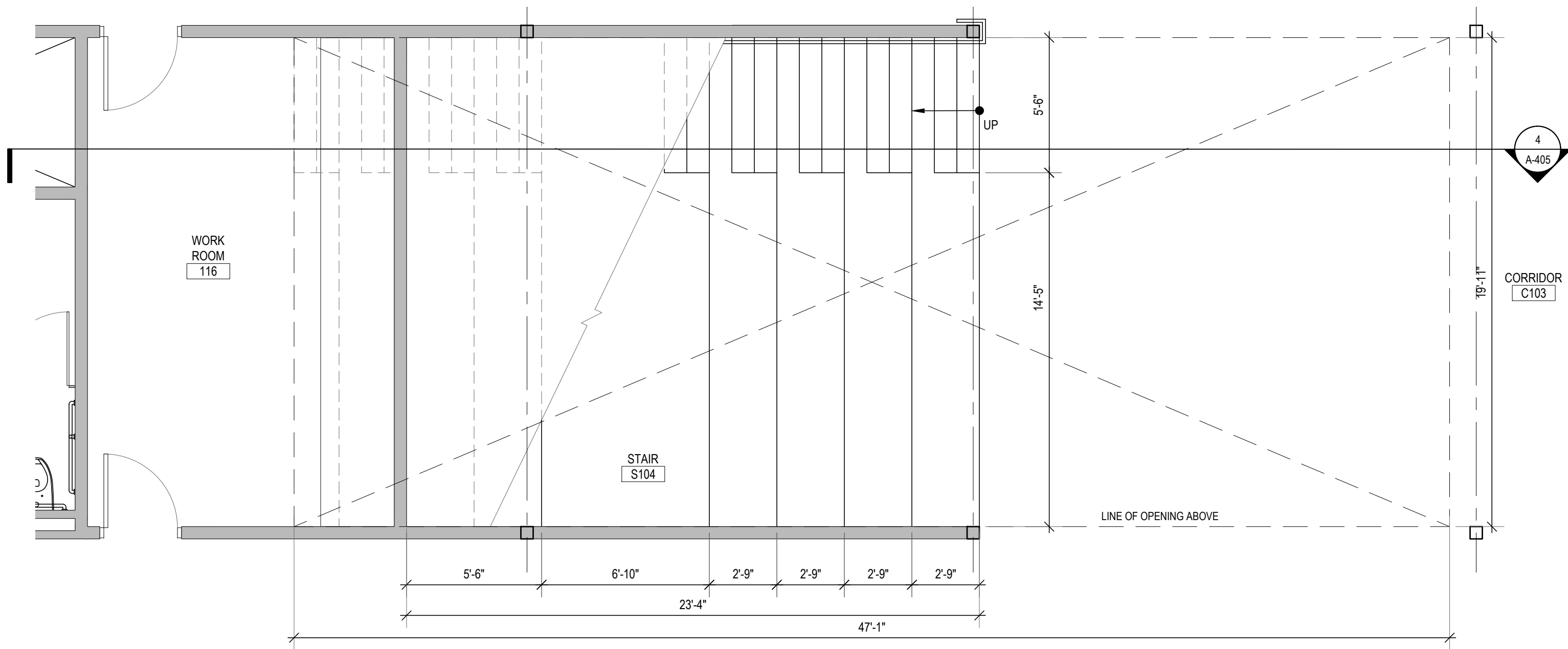

1 FIRST FLOOR ENLARGED STAIR PLAN
 SCALE: 1/4"=1'-0"

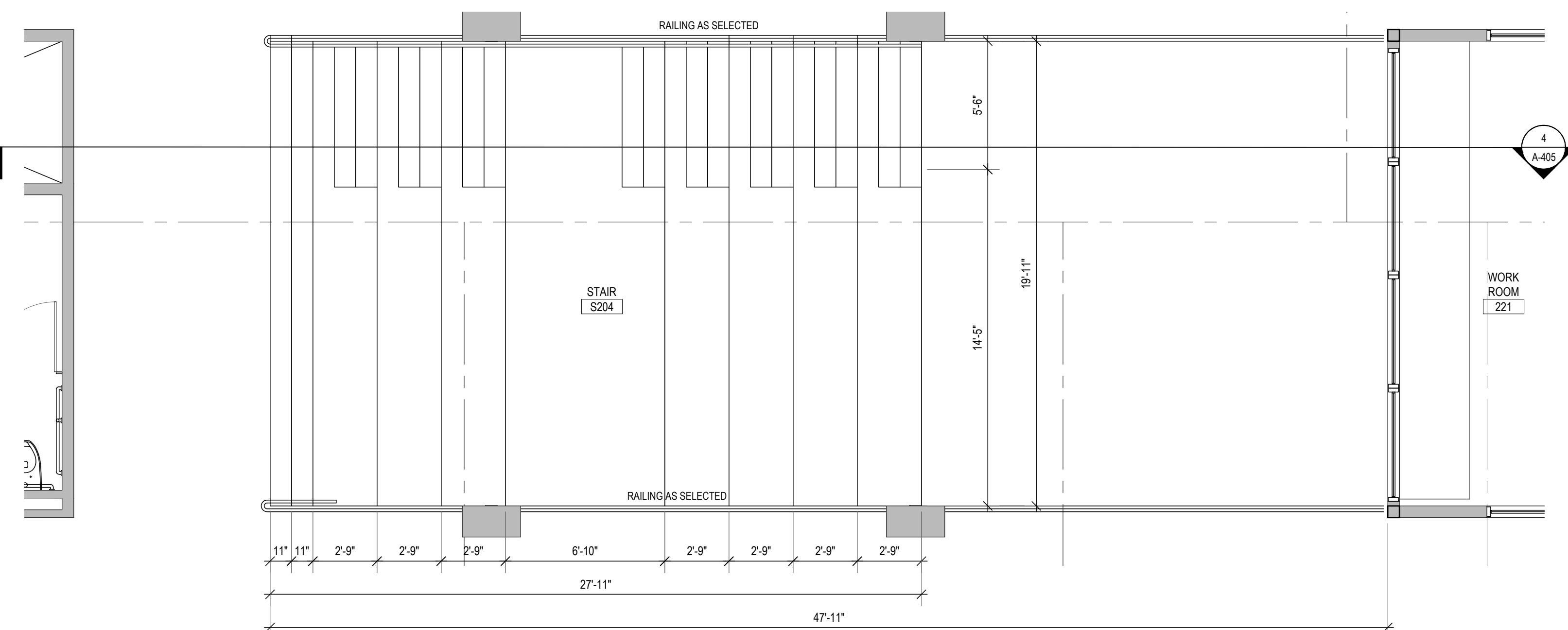

2 SECOND FLOOR ENLARGED STAIR PLAN
 SCALE: 1/4"=1'-0"

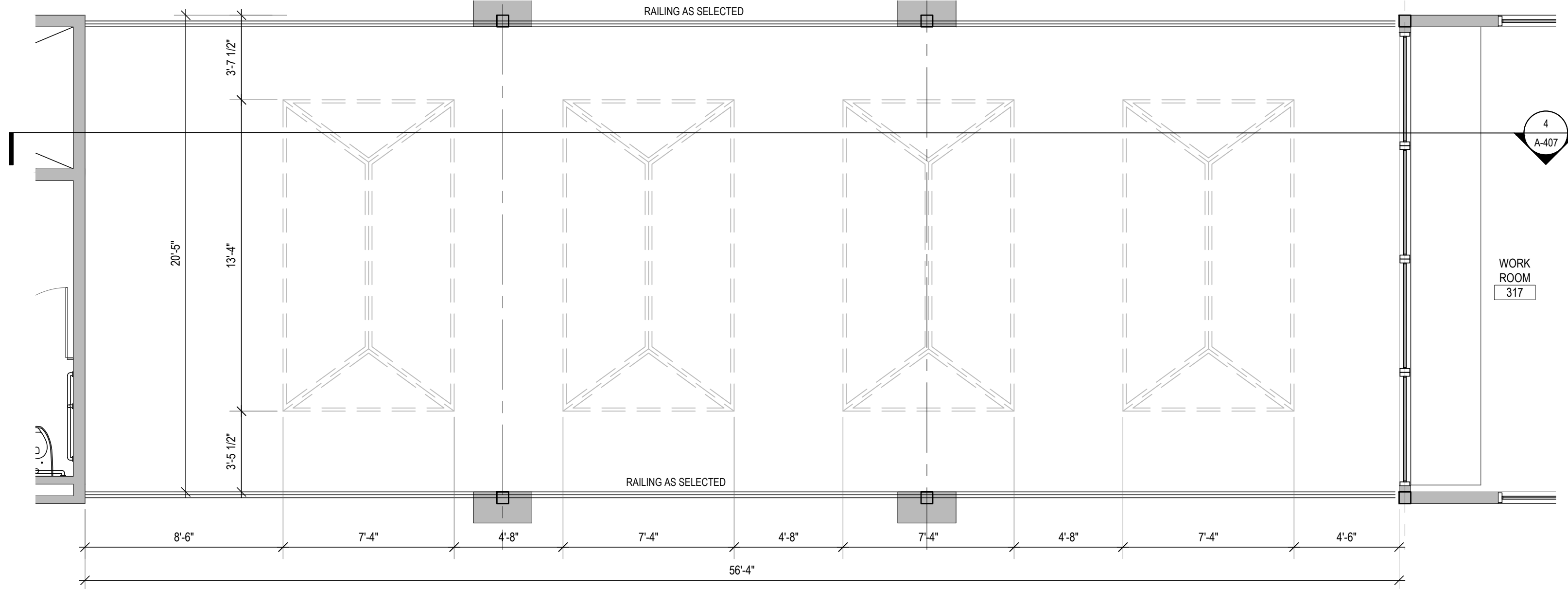

3 THIRD FLOOR ENLARGED STAIR PLAN
 SCALE: 1/4"=1'-0"

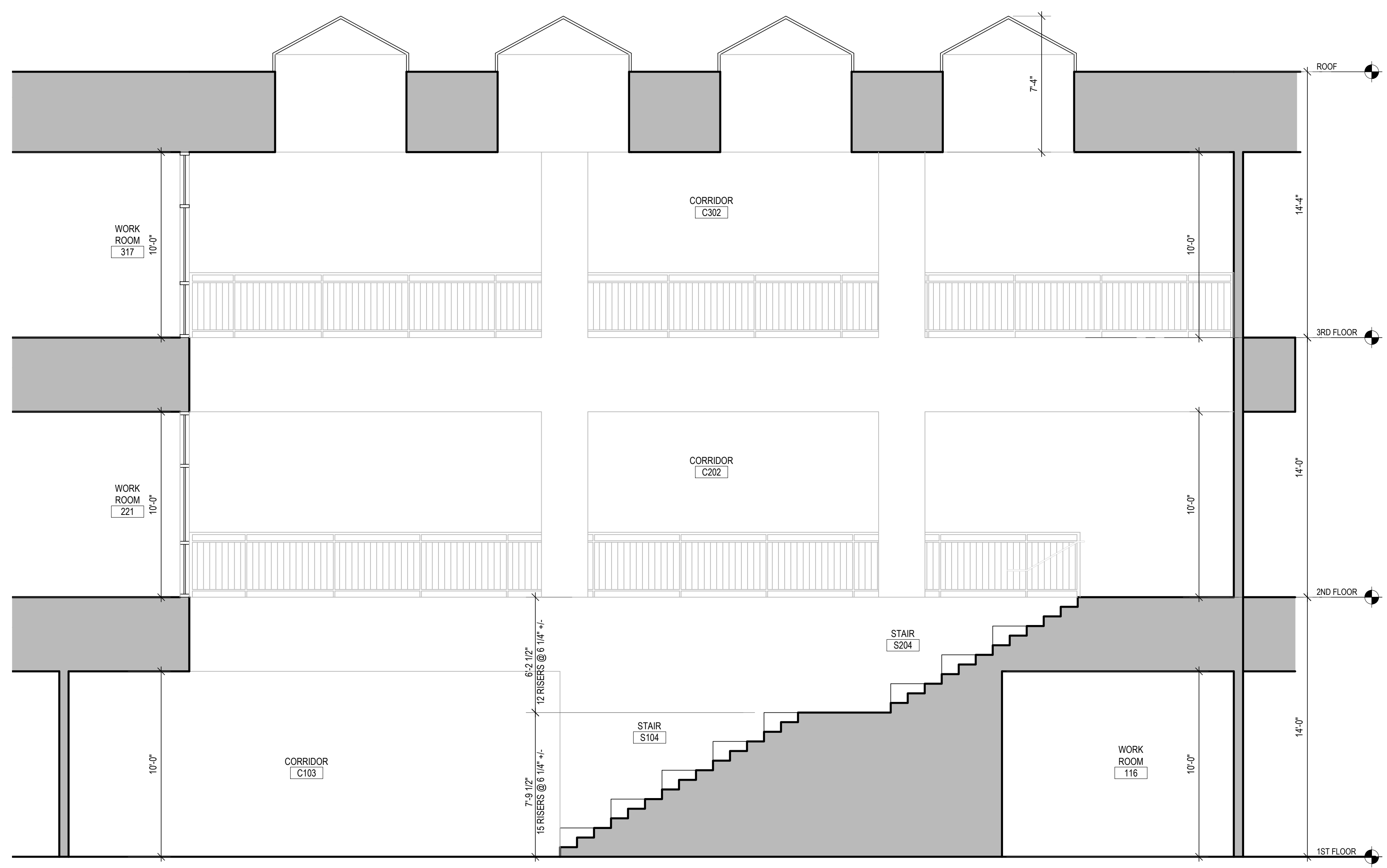

4 STAIR SECTION
 SCALE: 1/4"=1'-0"



CONSULTANT

ARCHITECT & MEP ENGINEER:
 STUDIO JAED
 ISLAWAKE OFFICE
 200 WYMANVILLE ROAD, STE 110
 ISLAWAKE, RHODE ISLAND 02860
 P: (401) 564-8984

PROVIDENCE OFFICE:
 42 WYMANVILLE STREET, STE 403
 PROVIDENCE, RHODE ISLAND 02903
 P: (401) 564-8984

ELECTRICAL ENGINEER:
 PHP ENGINEERING, INC.
 4 FARVIEW AVENUE
 MIDDLETOWN, RHODE ISLAND 02842
 P: (402) 275-9339

CIVIL ENGINEER:
 GAROFALO & ASSOCIATES, INC.
 85 CORLISS STREET, P.O. BOX 6145
 PROVIDENCE, RHODE ISLAND 02903
 P: (401) 273-8000

STRUCTURAL ENGINEER:
 LARSEN & LANDIS
 398 CONCORD HILL, SUITE F
 WILMINGTON, RHODE ISLAND 01803
 P: (402) 477-1970

FOOD FACILITIES PLANNERS:
 CRABTREE MCGRATH ASSOCIATES, INC.
 161 WEST MAIN STREET
 GORHAM, MASSACHUSETTS 01933
 P: (978) 362-8000

FIRE PROTECTION ENGINEERS:
 JENSEN HUGHES
 117 METRO CENTER BOULEVARD, SUITE 1002
 WARRICK, RHODE ISLAND 02883
 P: (401) 738-8992

ACOUSTICS, AUDIOVISUAL AND THEATER:
 CAVANAUGHTOCCI
 327 BOSTON POST ROAD
 SPOKING, WASHINGTON 98147
 P: (877) 443-1871

THIS DRAWING IS THE PROPERTY OF STUDIO JAED AND IS PREPARED FOR THE EXCLUSIVE USE OF ITS CLIENTS AT THE LOCATION INDICATED. NO OTHER USE IS AUTHORIZED OR INTENDED.

ARCHITECT / ENGINEER SEAL

PROJECT

TOWN OF SOUTH KINGSTOWN
 SOUTH KINGSTOWN PUBLIC SCHOOLS
 RIDE STAGE II - SUBMISSION
 SOUTH KINGSTOWN HIGH SCHOOL
 215 COLUMBIA STREET, WAKEFIELD, RI 02879

REVISIONS		
MARK	DESCRIPTION	DATE

SHEET TITLE

ENLARGED STAIR PLANS & DETAILS

RIDE STAGE II
 SCHEMATIC DESIGN
 JULY 17, 2023

DRAWN	CHK'D	PROJECT NO.
BMS	PRC	21141

SHEET NO.

A-405

THE RECEIVER OF THESE PLANS BY DEVELOPING ELECTRONIC TRANSMISSIONS BY USE THEREOF, AGREES AS FOLLOWS: THE ELECTRONIC COPY TRANSMITTED SHALL BE A TRUE COPY OF THE ORIGINAL DRAWING AND SHALL BE USED ONLY FOR THE PROJECT FOR WHICH IT WAS TRANSMITTED. THE RECEIVER SHALL NOT REPRODUCE OR OTHERWISE MAKE USE OF THE DATA OR PLANS IN ANY MANNER WITHOUT THE WRITTEN PERMISSION OF STUDIO JAED. THE RECEIVER WARRANTS THAT IT WILL NOT REPRODUCE OR OTHERWISE MAKE USE OF THE DATA OR PLANS IN ANY MANNER WITHOUT THE WRITTEN PERMISSION OF STUDIO JAED. THE RECEIVER SHALL NOT REPRODUCE OR OTHERWISE MAKE USE OF THE DATA OR PLANS IN ANY MANNER WITHOUT THE WRITTEN PERMISSION OF STUDIO JAED.

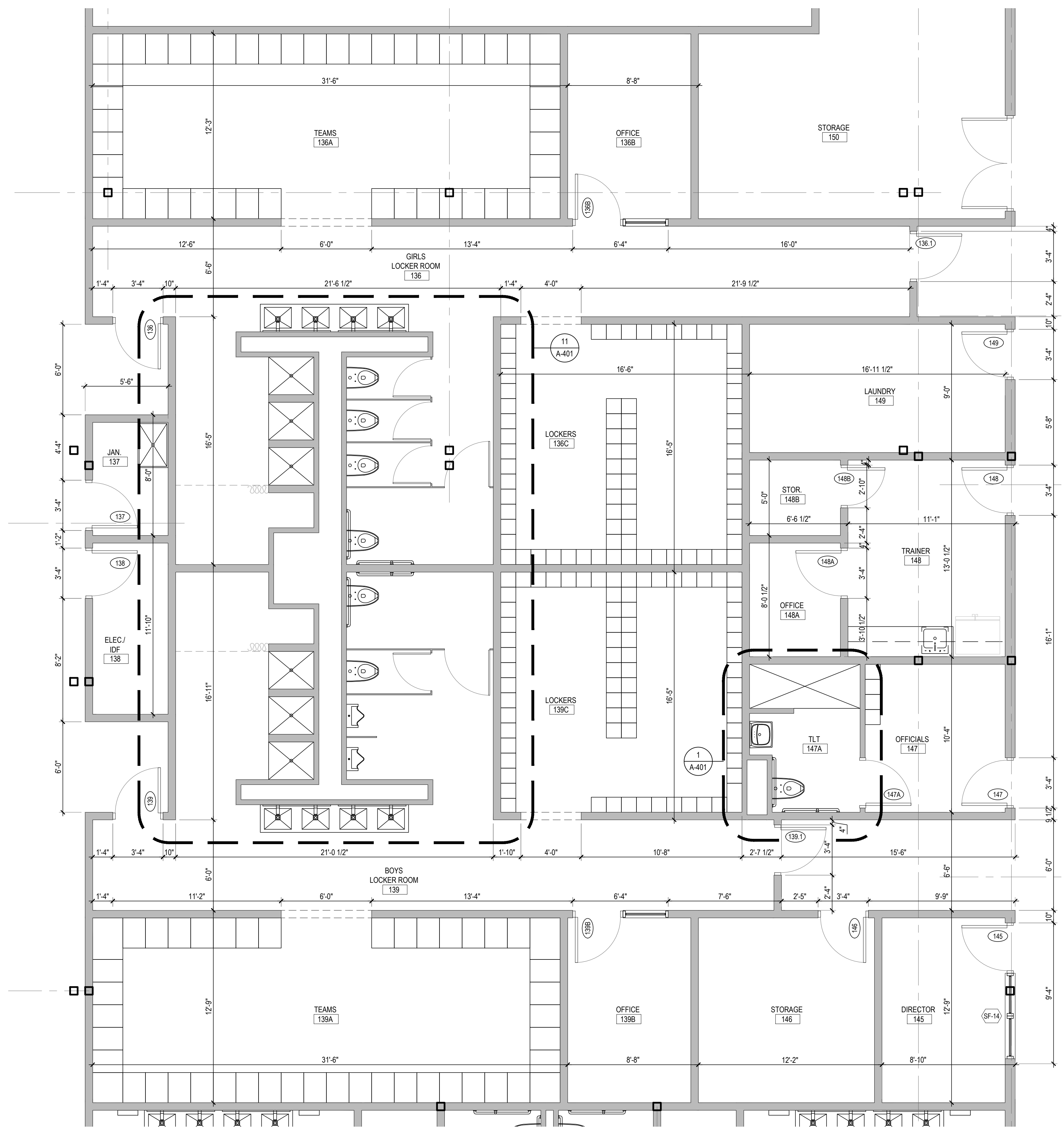

1
A-406 ENLARGED PLAN - LOCKER ROOMS
 SCALE: 1/4"=1'-0"



CONSULTANT
ARCHITECT & MEP ENGINEER:
STUDIO JAED
 250 WYMANVILLE ROAD, STE 110
 BRAN, DELAWARE 19711
 P. (302) 832-1532
 PROVIDENCE OFFICE
 42 WETMORE STREET, STE 403
 PROVIDENCE, RHODE ISLAND 02903
 P. (401) 564-8984
ELECTRICAL ENGINEER:
PHP ENGINEERING, INC.
 4 FARVIEW AVENUE
 MIDDLETOWN, DELAWARE 19709
 P. (302) 275-9239
CIVIL ENGINEER:
GAROFALO & ASSOCIATES, INC.
 85 CORLISS STREET, P.O. BOX 6145
 PROVIDENCE, RHODE ISLAND 02940
 P. (401) 273-8000
STRUCTURAL ENGINEER:
LARSEN & LANDIS
 3908 CONCORD AVENUE, SUITE F
 WILMINGTON, DELAWARE 19803
 P. (302) 477-1970
FOOD FACILITIES PLANNERS:
CRABTREE MCGRATH ASSOCIATES, INC.
 161 WEST MAIN STREET
 GEORGETOWN, MASSACHUSETTS 01833
 P. (978) 362-8000
FIRE PROTECTION ENGINEERS:
JENSEN HUGHES
 117 METRO CENTER BOULEVARD, SUITE 1002
 WARRICK, RHODE ISLAND 02883
 P. (401) 738-8992
ACOUSTICS, AUDIOVISUAL AND THEATER:
CAVANAUGH TOCCI
 327 F BOSTON POST ROAD
 SPOKANY, MASSACHUSETTS 01776-3027
 P. (978) 443-7871

THIS DRAWING IS THE PROPERTY OF STUDIO JAED AND IS PREPARED FOR THE EXCLUSIVE USE OF ITS CLIENTS AT THE LOCATION INDICATED. NO OTHER USE IS AUTHORIZED OR INTENDED.

ARCHITECT / ENGINEER SEAL

TOWN OF SOUTH KINGSTOWN
SOUTH KINGSTOWN PUBLIC SCHOOLS
 RIDE STAGE II - SUBMISSION
SOUTH KINGSTOWN HIGH SCHOOL
 215 COLUMBIA STREET, WAKEFIELD, RI 02879

PROJECT

REVISIONS		
MARK	DESCRIPTION	DATE

SHEET TITLE

ENLARGED LOCKER ROOM PLANS & DETAILS

RIDE STAGE II
 SCHEMATIC DESIGN
 JULY 17, 2023

DRAWN	CHKD	PROJECT NO.
BMS	PRC	21141

SHEET NO.

A-406

REVISIONS

MARK	DESCRIPTION	DATE

SHEET TITLE

PARTITION TYPES

RIDE STAGE II
SCHEMATIC DESIGN
JULY 17, 2023

DRAWN BMS	CHKD PRC	PROJECT NO. 21141
--------------	-------------	----------------------

SHEET NO.

A-600

INTERIOR PARTITION PLAN GENERAL NOTES

- INTERIOR PARTITIONS ARE TYPE "B" UNLESS NOTED OTHERWISE IN PLAN.
- ALL WORK SHALL COMPLY WITH FEDERAL, STATE, AND LOCAL BUILDING CODES AND REGULATIONS.
- VERIFY RATED WALLS WITH CODE PLANS.
- REVIEW ALL DRAWINGS AND COORDINATE WALL CONSTRUCTION INCLUDING LOCATION OF FRAMING MEMBERS WITH PENETRATIONS, RECESSED AND SURFACE MOUNTED ITEMS. PROVIDE FRAMING AND OR BACKING AS REQUIRED TO SUPPORT UNMOUNTED OR RECESSED ITEMS AND WALL CONSTRUCTION AROUND ITEMS.
- WHEN ITEMS PENETRATE WALL, CONSTRUCT WALL SO ITEMS DO NOT BEAR ON WALLS.
- PARTITIONS ENCLOSING SPACES WITHOUT CEILINGS ARE TO EXTEND TO UNDERSIDE OF DECK ABOVE.
- ALL FIRE RATED PARTITION ASSEMBLIES ARE TO CONTINUE FROM FLOOR TO DECK ABOVE, WITH FIRE CAULK AT ALL SEAMS AND JOINTS.
- ALL FIRE AND SMOKE RATED PARTITIONS ARE TO HAVE ANYALL GAPS FILLED WITH A MATERIAL THAT WILL MEET OR EXCEED THE RATING AND/OR CONSTRUCTION REQUIREMENTS OF THE WALL.
- THE ENVELOPE CREATED BY FIRE RATED PARTITIONS AND SHAFTS IS REQUIRED TO BE CONTINUOUS AND UNINTERRUPTED EXCEPT BY TESTED THROUGH-PENETRATION FIRE STOP ASSEMBLIES AS SPECIFIED. REFER TO THE CODE PLAN FOR DIAGRAMS.
- WALL TYPES DESCRIBED ON THIS SHEET DO NOT ACCOUNT FOR REQUIRED BACKING AND/OR SUPPORT FOR WALL MOUNT FIXTURES, EQUIPMENT, CASEWORK AND/OR SYSTEMS FURNITURE. COORDINATE WITH ENLARGED FLOOR PLANS, INTERIOR ELEVATIONS, AND EQUIPMENT PLANS PRIOR TO THE COVERING OF STUD FRAMING. REFER TO MANUFACTURERS RECOMMENDATIONS.
- WALL TYPES AND RATINGS INDICATED ON PLAN CONTINUE ABOVE/BELLOW ADJACENT WINDOW OR DOOR OPENINGS.
- MAINTAIN FIRE RATING AROUND RECESSED FIXTURES.
- AT ALL ACOUSTICALLY RATED PARTITIONS USE ACOUSTICAL SEALANT APPLIED PER MANUFACTURERS INSTRUCTIONS.
- AT PARTITIONS SCHEDULED TO RECEIVE CERAMIC OR STONE TILE FINISH, USE CEMENT BOARD AT THE OUTER LAYER AND MOISTURE/MOLD RESISTANT BOARD IN THE REMAINING LAYERS OF THAT SIDE OF THE PARTITION. INSTALLATION OF CEMENT BOARD AND MOISTURE/MOLD RESISTANT BOARD SHALL CONFORM TO REQUIREMENT FOR FIRE RESISTANCE RATINGS INDICATED.
- DO NOT LOCATE OUTLET BOXES (INCLUDING TELECOM/DATA AND ELECTRICAL) OPPOSITE ONE ANOTHER IN ACOUSTICALLY RATED PARTITIONS. LOCATE OUTLETS AT LEAST ONE STUD BAY APART. SEAL THE OUTLET BOXES WITH PUTTY PADS AND CAULK THE PERIMETER USING ACOUSTIC SEALANT. AT RATED PARTITIONS, LOCATE OUTLET BOXES 24" APART, MIN. UNLESS AT SHAFT WALLS.
- REFER TO REFLECTED CEILING PLAN FOR CEILING MATERIALS AND HEIGHTS; REFER TO ROOM FINISH SCHEDULE FOR FINISHES AND SPECIAL INSTRUCTIONS.
- ON CONTINUOUS WALL SURFACE WHERE CONSTRUCTION INVOLVES MORE THAN ONE MATERIAL, FINISH, OR MATERIAL THICKNESS ALIGN FACE OF FINISH UNLESS OTHERWISE NOTED.
- PROVIDE CEMENTIOUS BOARD AT TILED WALLS, WALLS WITH OPERABLE PLUMBING FIXTURES, AND WITHIN 4'-0" OF DRINKING FOUNTAINS. REFER TO FINISH PLAN FOR LOCATIONS.
- PROVIDE ACCESS PANELS AS REQUIRED BY APPLICABLE CODES AS REQUIRED FOR MECHANICAL EQUIPMENT AND PLUMBING WORK. ALL ACCESS PANEL LOCATIONS SHALL BE REVIEWED WITH THE ARCHITECT OR ARCHITECTS REPRESENTATIVE PRIOR TO PROCEEDING.
- ABUSE RESISTANT GWB TO BE INSTALLED IN ALL HALLWAYS.
- INTERIOR PARTITION MOVEMENT CONTROL: PROVIDE CONTROL JOINTS IN GYPSUM BOARD PARTITIONS AND GYPSUM BOARD CEILINGS SHALL BE SPACED AS FOLLOWS, AND AS PER MANUFACTURERS STANDARDS.

PARTITIONS: 30 FT. MAXIMUM IN EITHER DIRECTION
INTERIOR: 30 FT. MAXIMUM IN EITHER DIRECTION
CEILINGS:

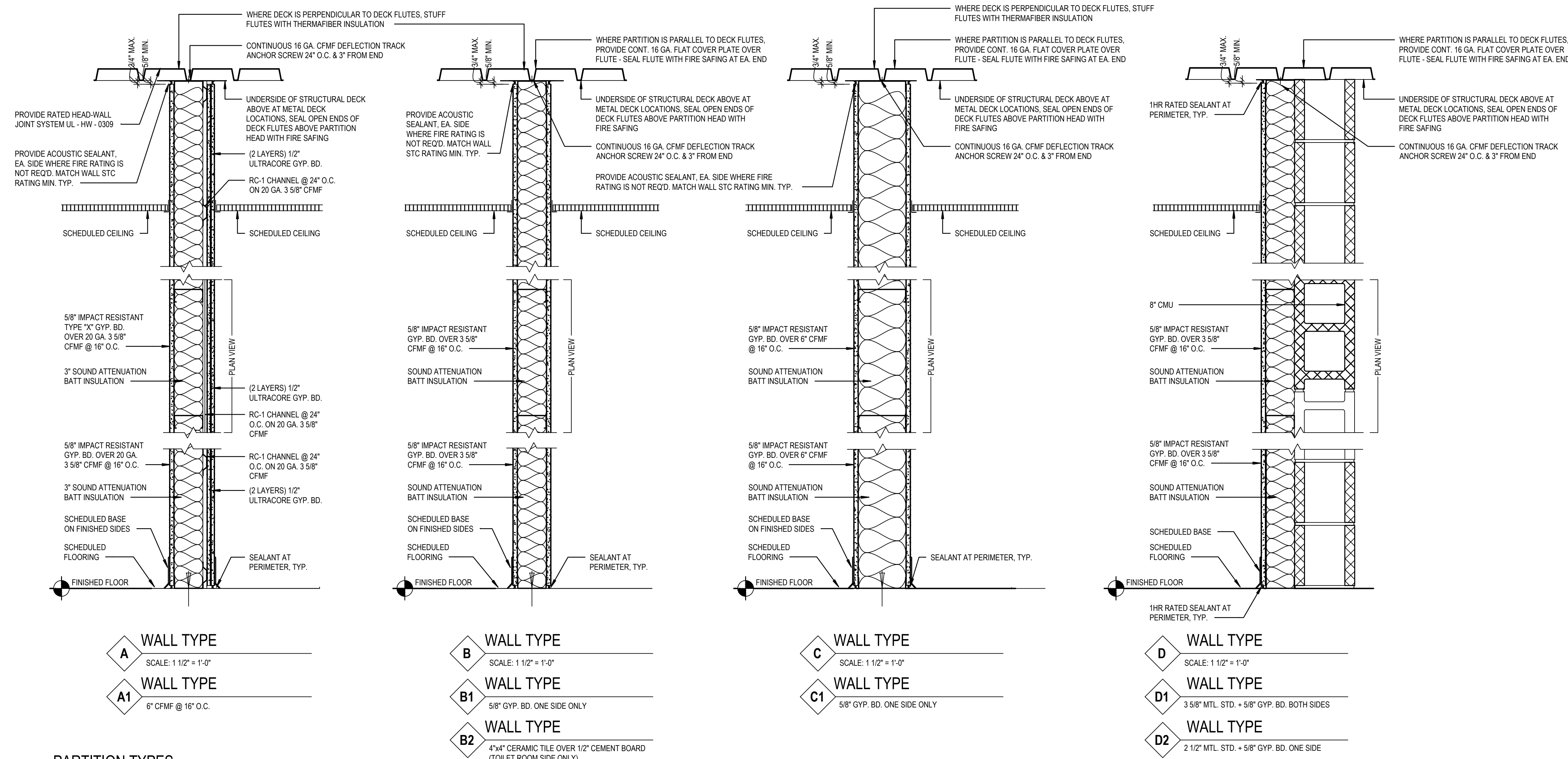

PARTITION TYPES

1 - 1/2" = 1'-0"

EXTERIOR WALL TYPE A: BRICK VENEER W/ STUD BACK-UP

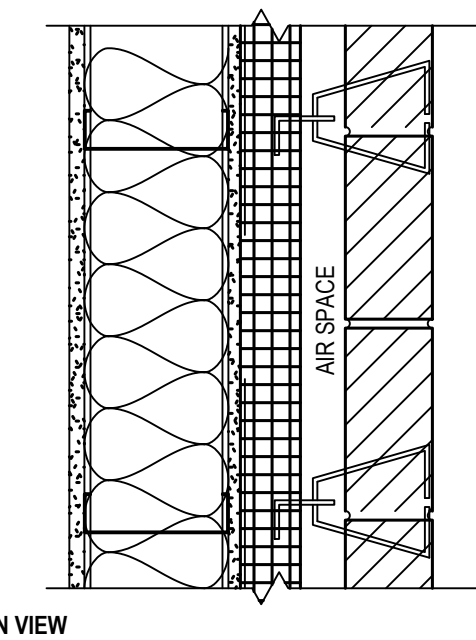
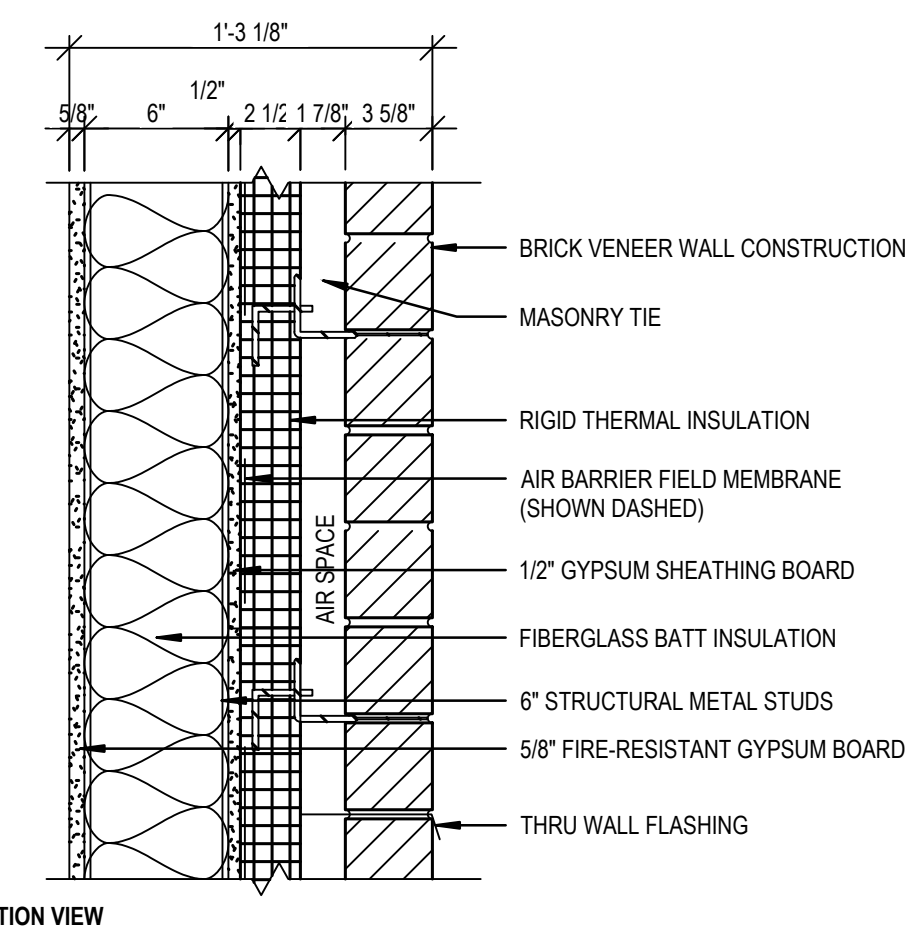

E

METAL PANEL W/ STUD BACK-UP

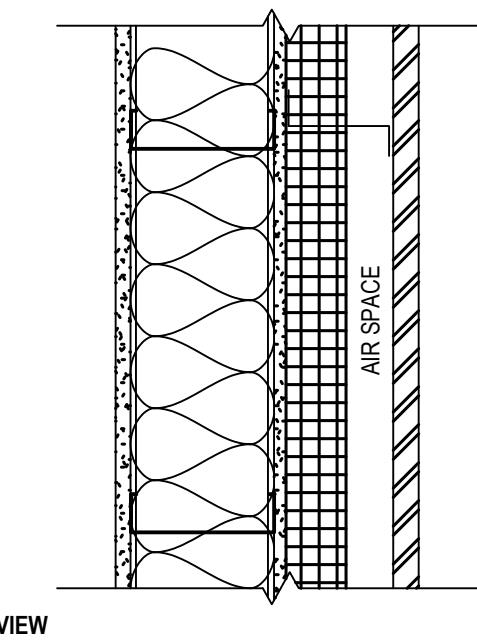
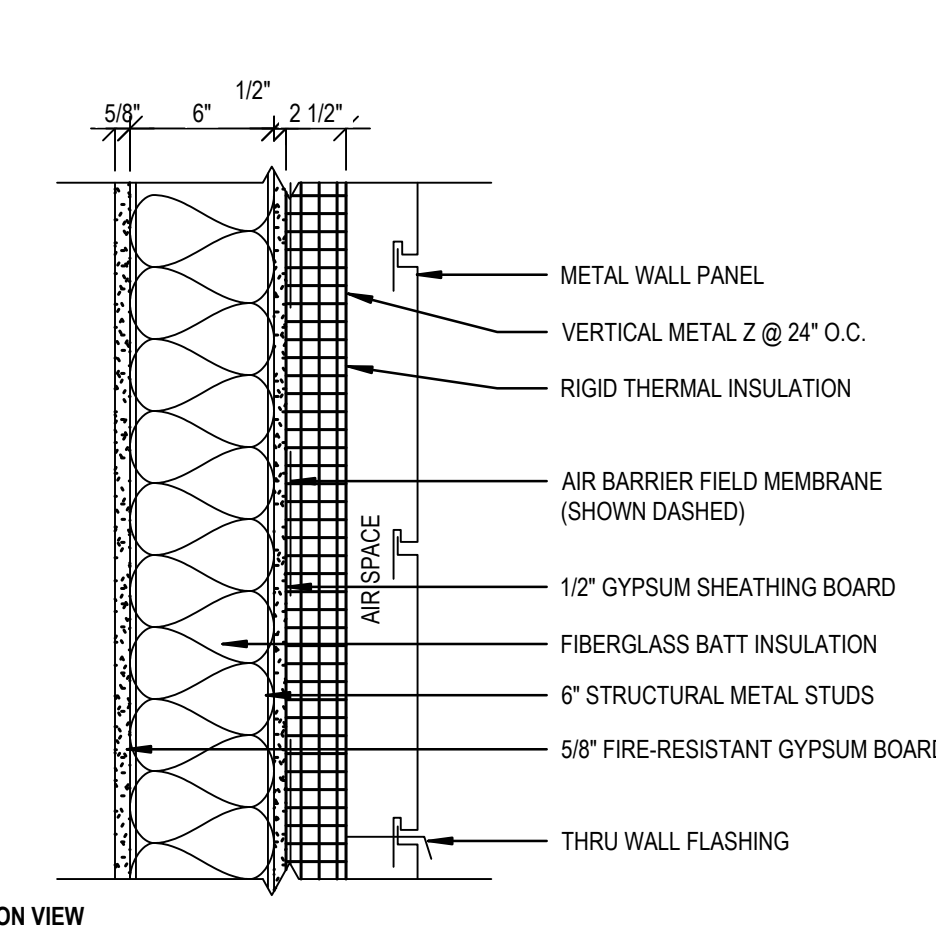

G

EXTERIOR WALL TYPES

1 - 1/2" = 1'-0"

THESE DOCUMENTS ARE THE PROPERTY OF STUDIO JAED ARCHITECTS AND ENGINEERS. ANY REPRODUCTION OR TRANSMISSION OF THESE DOCUMENTS WITHOUT THE WRITTEN PERMISSION OF STUDIO JAED ARCHITECTS AND ENGINEERS IS STRICTLY PROHIBITED. THESE DOCUMENTS ARE NOT TO BE USED FOR ANY OTHER PROJECT OR PURPOSE WITHOUT THE WRITTEN PERMISSION OF STUDIO JAED ARCHITECTS AND ENGINEERS. THESE DOCUMENTS ARE NOT TO BE USED FOR ANY OTHER PROJECT OR PURPOSE WITHOUT THE WRITTEN PERMISSION OF STUDIO JAED ARCHITECTS AND ENGINEERS.

Table with columns: ROOM NAME, MARK, DOOR (W, HT, THK, MTL, TYPE, GLZ), FRAME (MATL, TYPE, HEAD, JAMB), FIRE RTG, HDWR, REMARKS. Includes sections for EXTERIOR DOORS, OVERHEAD DOORS, STAIR DOORS, CORRIDOR DOORS, and FIRST FLOOR DOORS.

Table with columns: CLASSROOM, 107, 3'-0", 7'-0", 134", WD, A, N/A, HM, F3, 5. Includes sections for DOOR SCHEDULE, DOOR, and FRAME.

Table with columns: ROOM NAME, MARK, DOOR (W, HT, THK, MTL, TYPE, GLZ), FRAME (MATL, TYPE, HEAD, JAMB), FIRE RTG, HDWR, REMARKS. Includes sections for SECOND FLOOR DOORS and THIRD FLOOR DOORS.



CONSULTANT

ARCHITECT & MEP ENGINEER: STUDIO JAED ARCHITECTS AND ENGINEERS

ELECTRICAL ENGINEER: PFP ENGINEERS, INC.

CIVIL ENGINEER: GAROFALO & ASSOCIATES, INC.

STRUCTURAL ENGINEER: LARSEN & LANDIS

FOOD FACILITIES PLANNERS: CRABTREE MCGRATH ASSOCIATES, INC.

FIRE PROTECTION ENGINEERS: JENSEN HUGHES

ACOUSTICS, AUDIOVISUAL AND THEATER: CAVANAUGHTOCI

THIS DRAWING IS THE PROPERTY OF STUDIO JAED ARCHITECTS AND ENGINEERS. ANY REPRODUCTION OR TRANSMISSION OF THESE DOCUMENTS WITHOUT THE WRITTEN PERMISSION OF STUDIO JAED ARCHITECTS AND ENGINEERS IS STRICTLY PROHIBITED.

ARCHITECT/ENGINEER SEAL

TOWN OF SOUTH KINGSTOWN SOUTH KINGSTOWN PUBLIC SCHOOLS RIDE STAGE II - SUBMISSION SOUTH KINGSTOWN HIGH SCHOOL 215 COLUMBIA STREET, WAKEFIELD, RI 02879

Table with columns: MARK, DESCRIPTION, DATE. Includes a section for REVISIONS.

SHEET TITLE

DOOR SCHEDULE

RIDE STAGE II SCHEMATIC DESIGN JULY 17, 2023

DRAWN: BMS, CHKD: PRC, PROJECT NO: 21141

A-601

THE RECEPTOR SYSTEM IS A TRADE MARK OF STUDIOJAED ARCHITECTS & ENGINEERS. IT IS NOT TO BE REPRODUCED OR OTHERWISE MADE PUBLIC IN ANY MANNER WITHOUT THE WRITTEN PERMISSION OF STUDIOJAED ARCHITECTS & ENGINEERS. THE RECEPTOR SYSTEM IS A TRADE MARK OF STUDIOJAED ARCHITECTS & ENGINEERS. IT IS NOT TO BE REPRODUCED OR OTHERWISE MADE PUBLIC IN ANY MANNER WITHOUT THE WRITTEN PERMISSION OF STUDIOJAED ARCHITECTS & ENGINEERS.

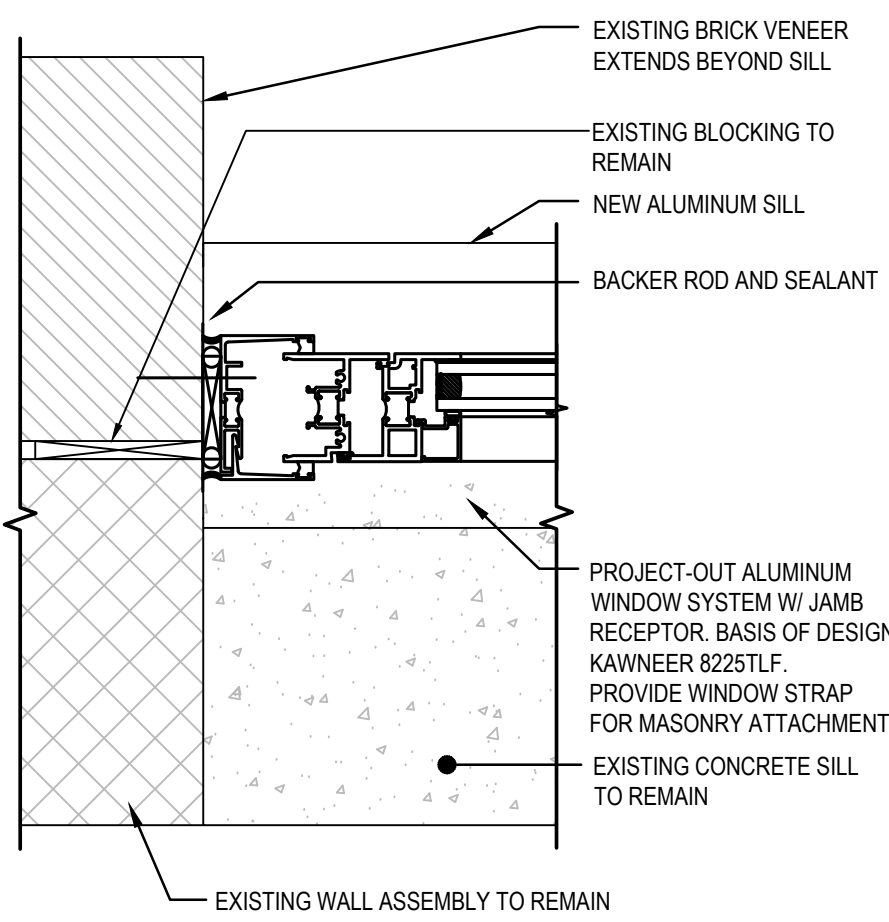

7 PROJECT-IN WINDOW JAMB
SCALE: 3"=1'-0"

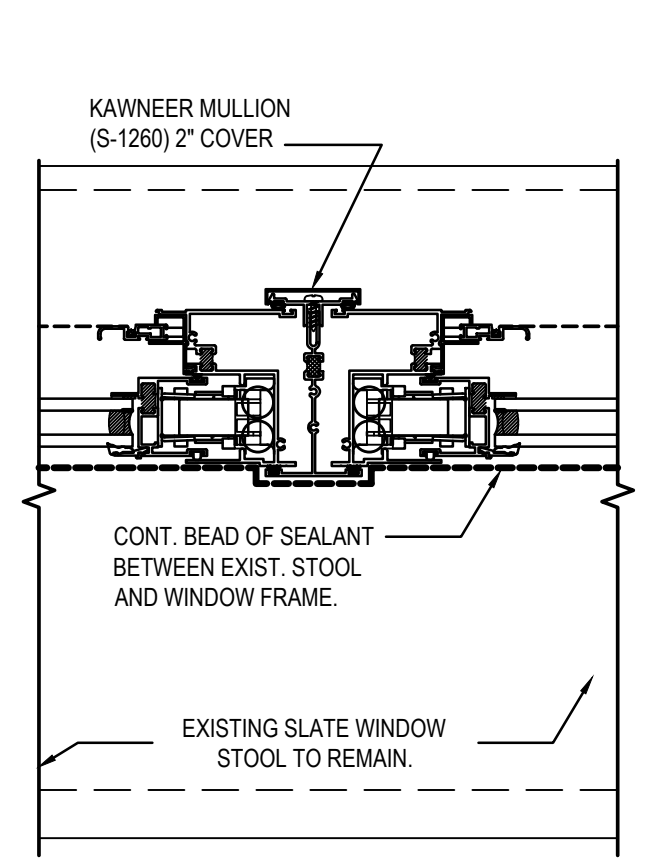

5 WINDOW / WINDOW RECEPTOR
SCALE: 3"=1'-0"

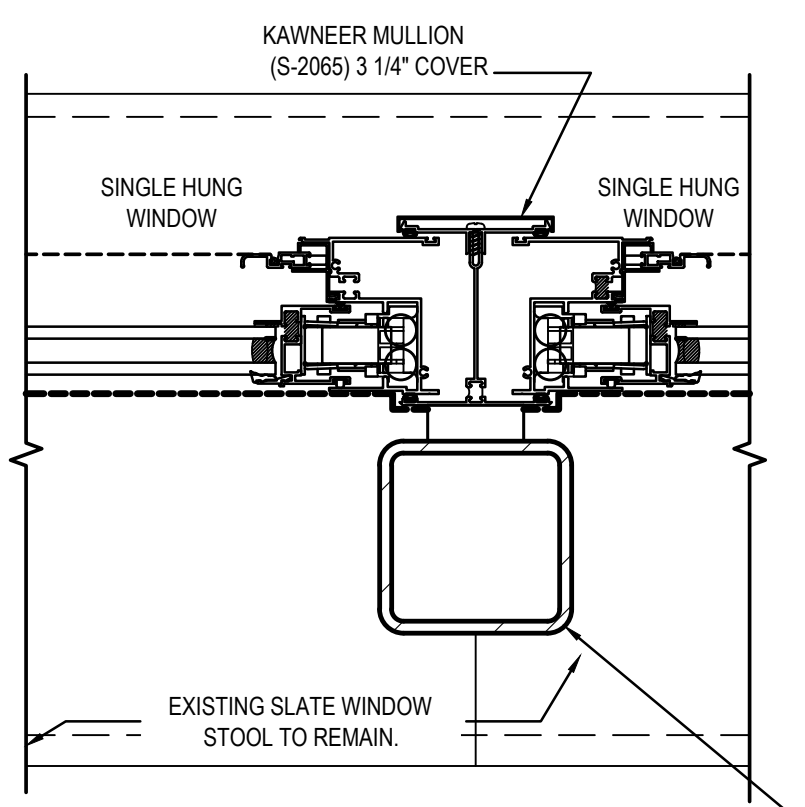

3 RECEPTOR @ COLUMN
SCALE: 3"=1'-0"

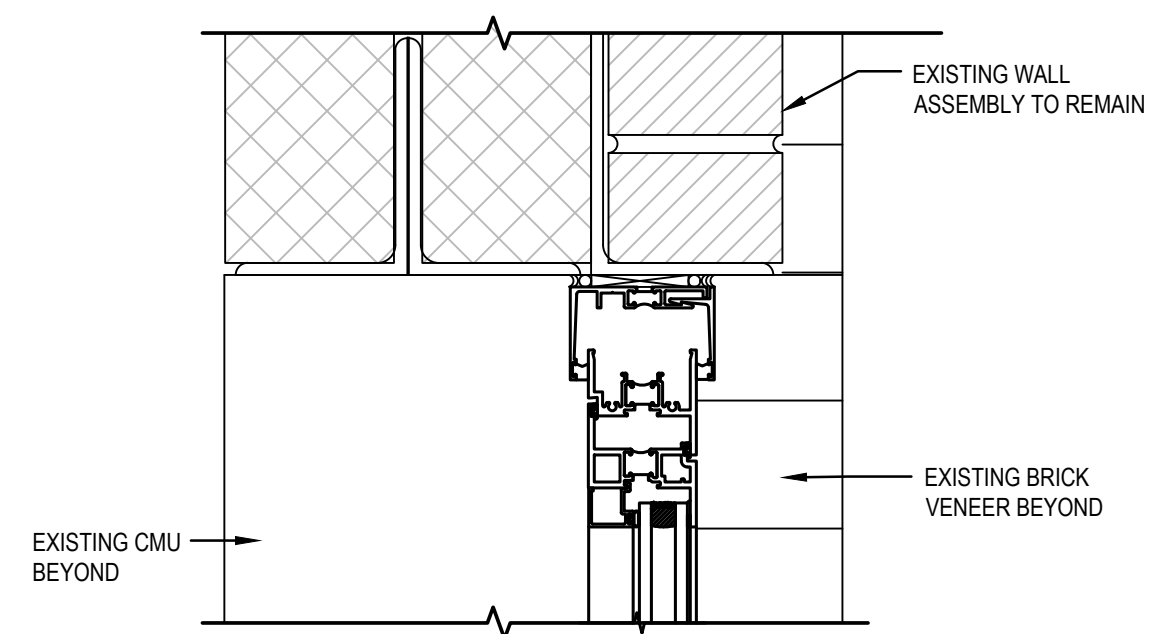

2 PROJECT-IN WINDOW HEAD & SILL
SCALE: 3"=1'-0"

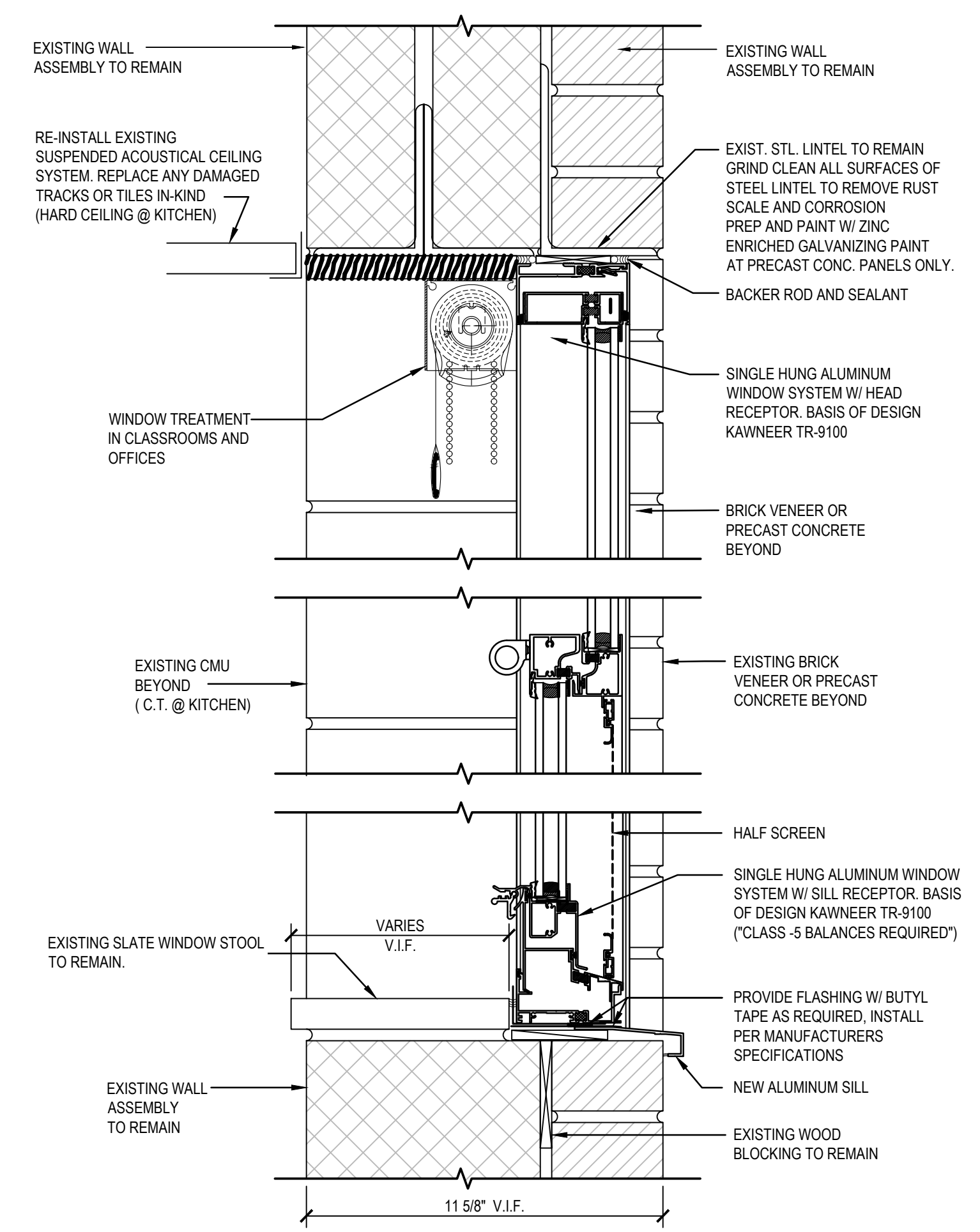

1 SINGLE HUNG WINDOW HEAD & SILL
SCALE: 3"=1'-0"

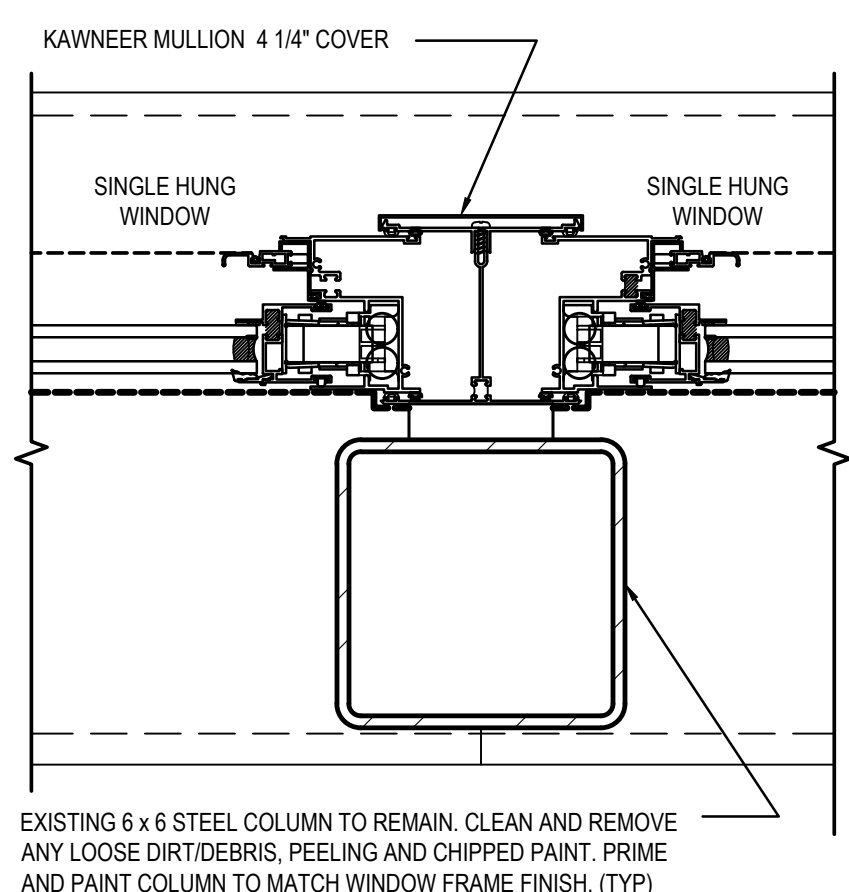

8 RECEPTOR @ 6 x 6 COLUMN
SCALE: 3"=1'-0"

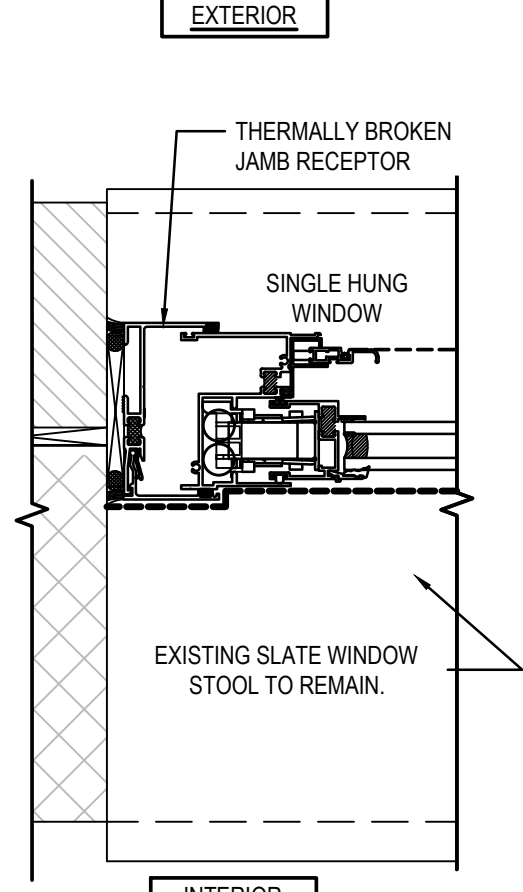

6 SINGLE HUNG JAMB
SCALE: 3"=1'-0"

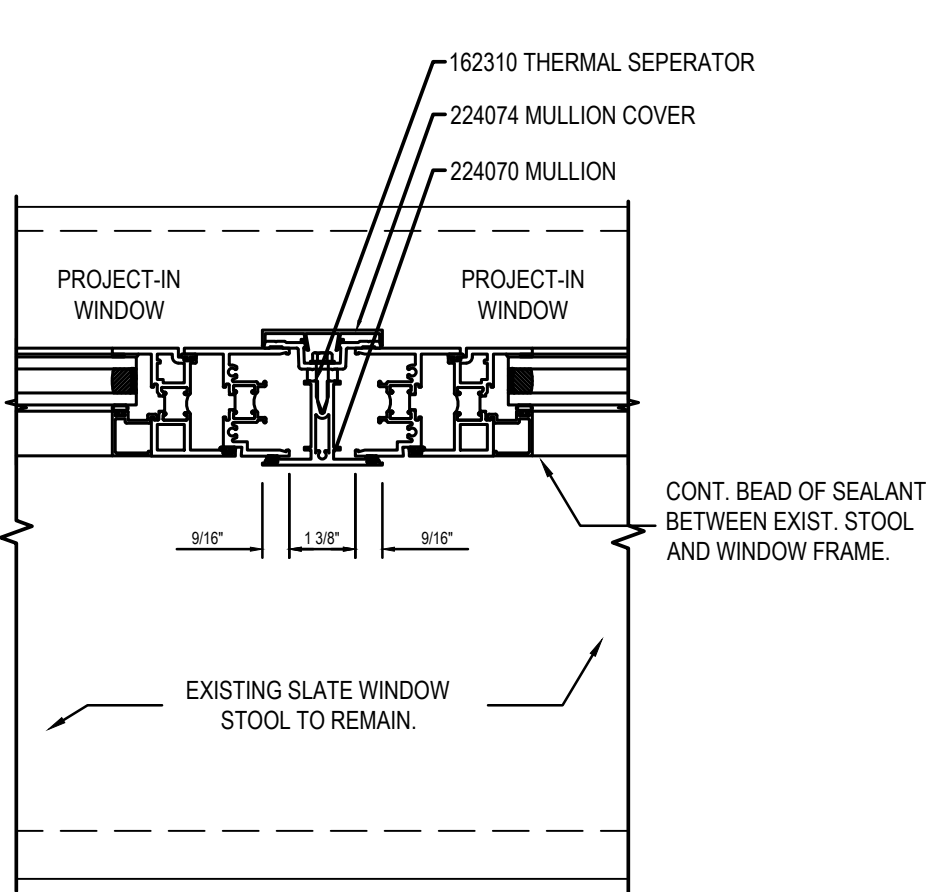

4 WINDOW / WINDOW RECEPTOR
SCALE: 3"=1'-0"

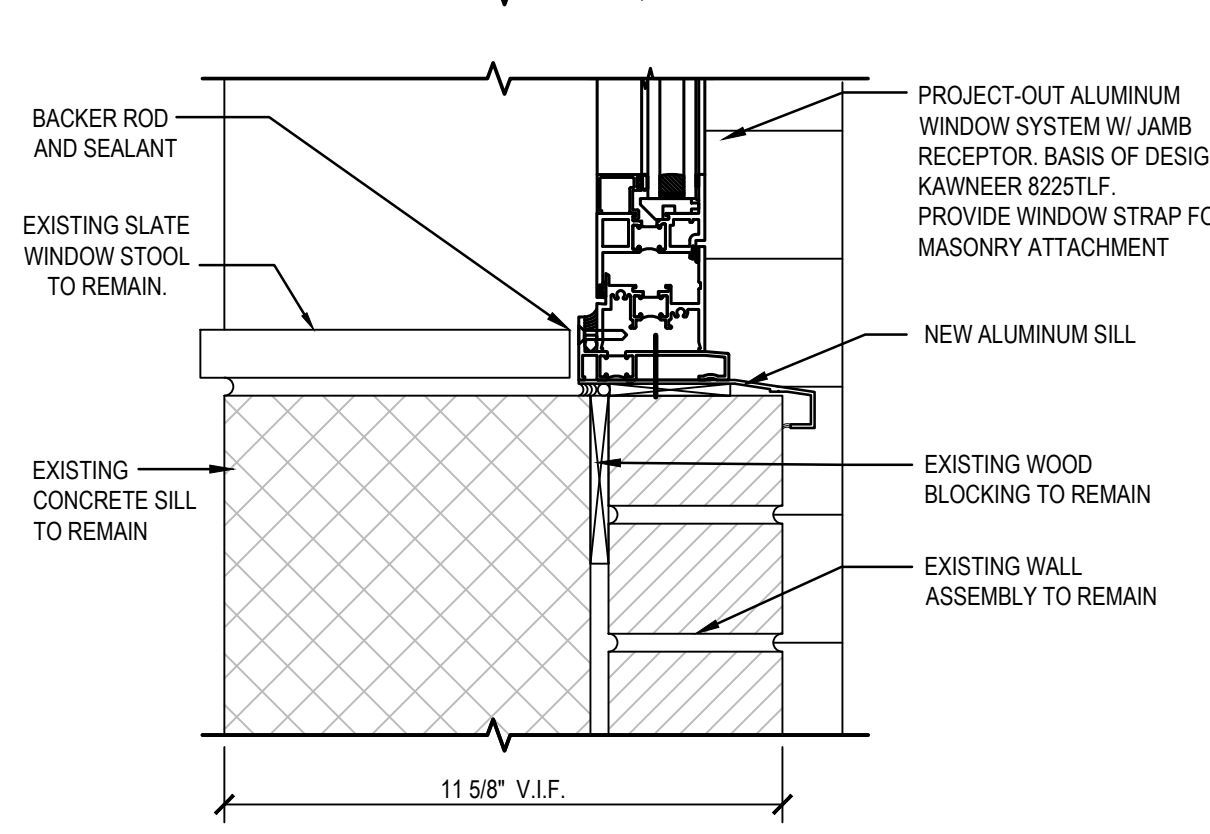

9 EXPANSION JOINT COVER
SCALE: 3"=1'-0"

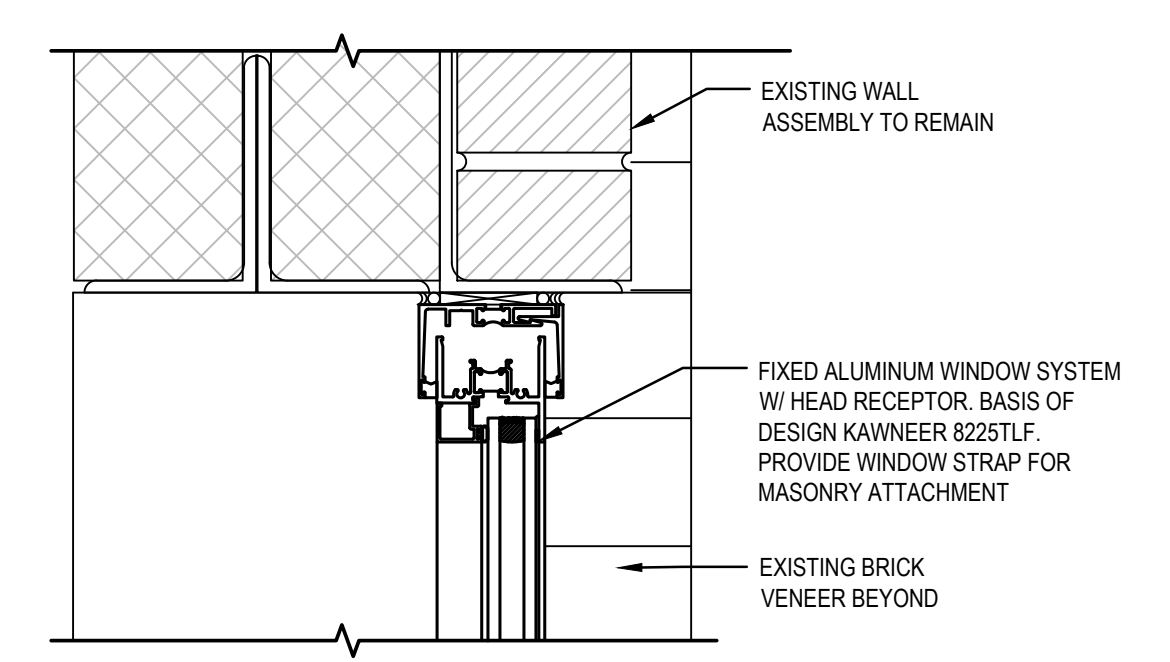

10 FIXED OVER PROJECT-IN WINDOW HEAD & SILL
SCALE: 3"=1'-0"

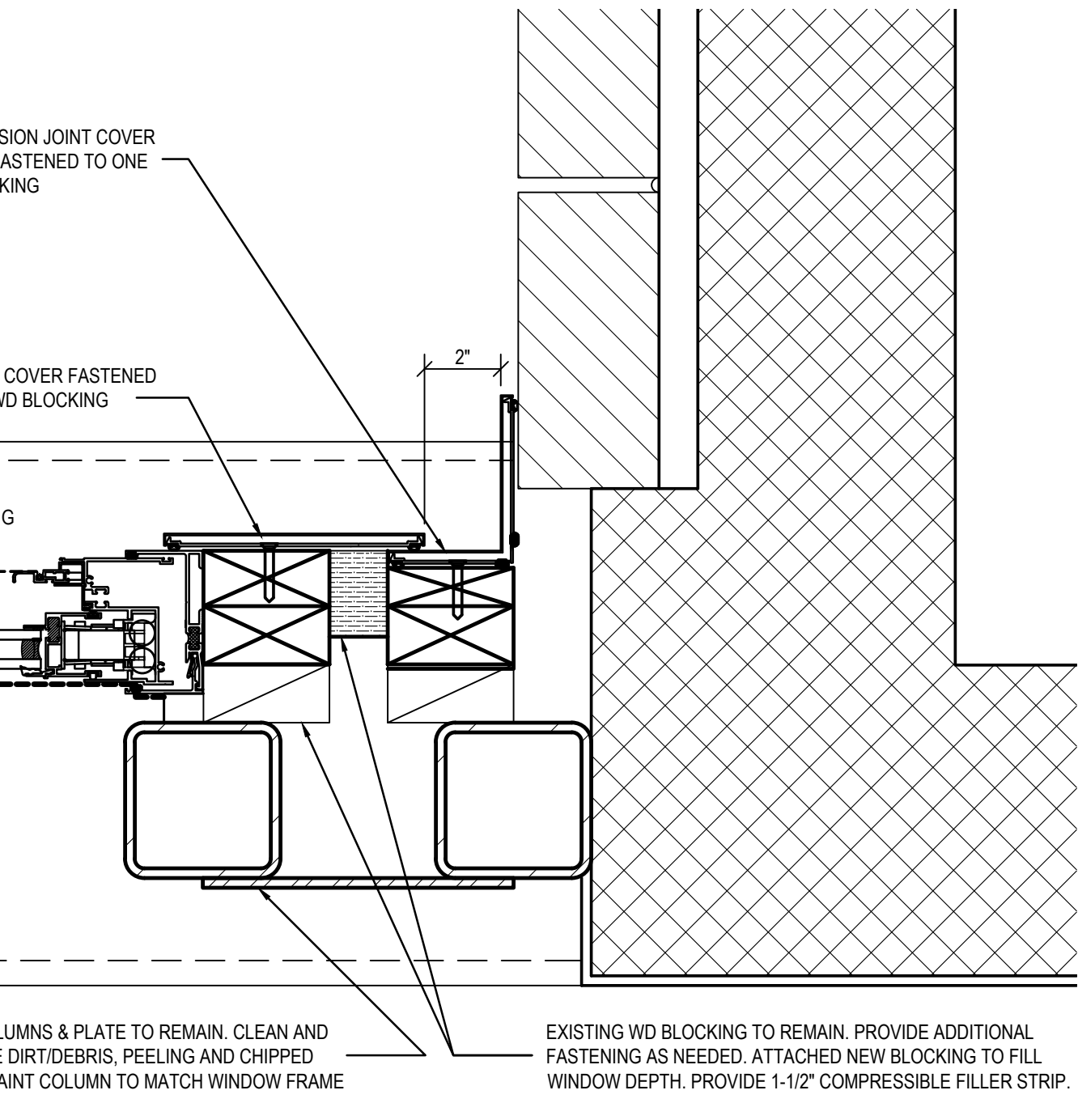

11 EXPANSION JOINT COVER @ BRICK WALL
SCALE: 3"=1'-0"

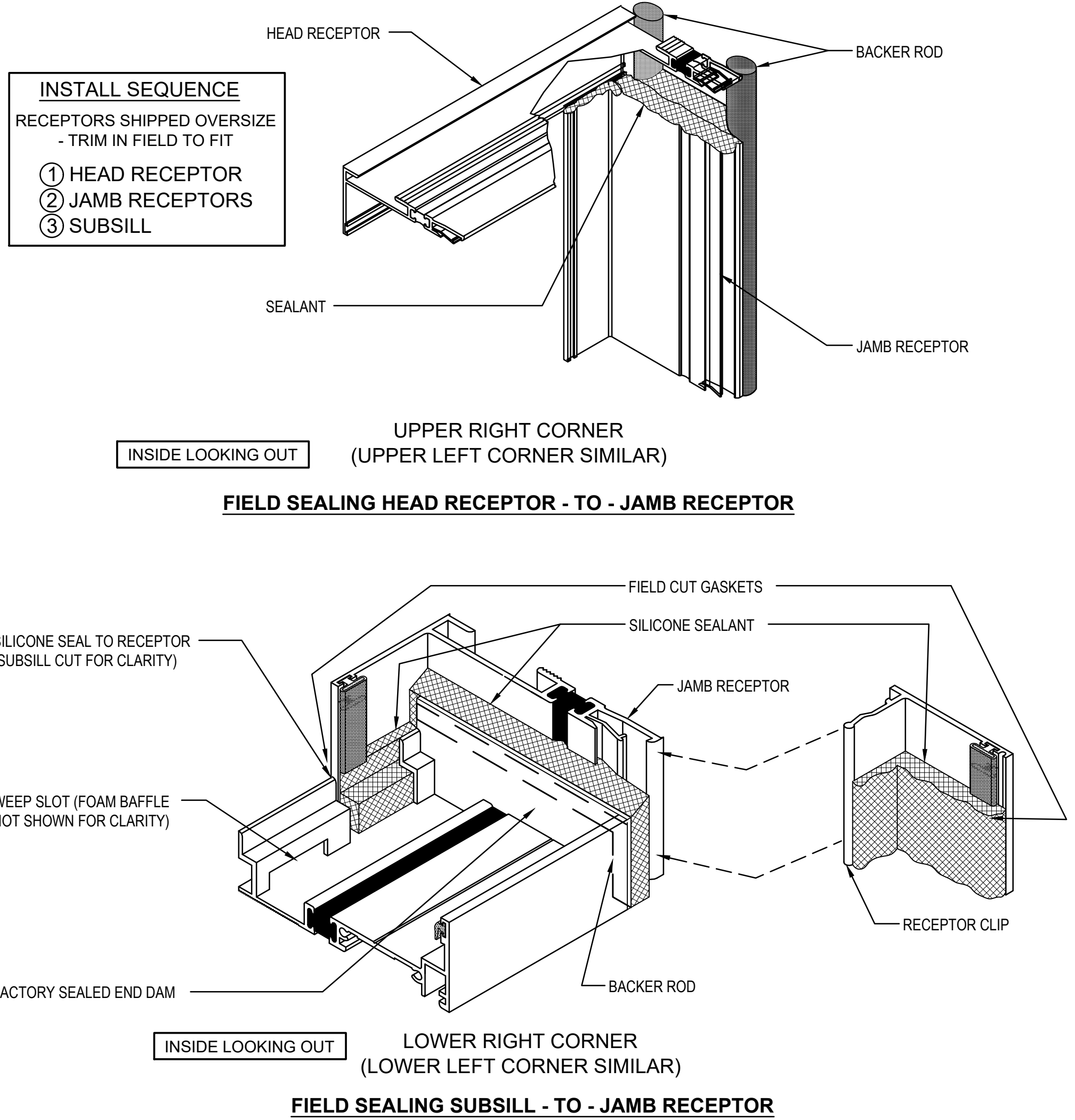

THIS DRAWING IS THE PROPERTY OF STUDIOJAED, AND IS PREPARED FOR THE EXCLUSIVE USE OF ITS CLIENTS AT THE LOCATION INDICATED. NO OTHER USE IS AUTHORIZED OR INTENDED.

PROJECT
 CITY OF SOUTH KINGSTOWN
 SOUTH KINGSTOWN PUBLIC SCHOOLS
 NEW CONSTRUCTION
 AT
 SOUTH KINGSTOWN HIGH SCHOOL
 215 COLUMBIA STREET
 WAKEFIELD, RI 02879

REVISIONS		
MARK	DESCRIPTION	DATE

SHEET TITLE
TYPICAL WINDOW DETAILS

RIDE STAGE II
SCHEMATIC DESIGN
 JULY 17, 2023

DRAWN	CHKD	PROJECT NO.
BMS	PRC	21141
SHEET NO.		

A-606

THE RECIPIER OF THESE PLANS IS HEREBY ADVISED THAT THE INFORMATION CONTAINED HEREIN IS FOR GENERAL INFORMATION ONLY AND IS NOT TO BE USED FOR ANY OTHER PURPOSE. THE RECIPIER WILL BE RESPONSIBLE FOR OBTAINING ALL NECESSARY PERMITS AND APPROVALS FROM THE APPROPRIATE AGENCIES. THE RECIPIER WILL BE RESPONSIBLE FOR OBTAINING ALL NECESSARY PERMITS AND APPROVALS FROM THE APPROPRIATE AGENCIES. THE RECIPIER WILL BE RESPONSIBLE FOR OBTAINING ALL NECESSARY PERMITS AND APPROVALS FROM THE APPROPRIATE AGENCIES.

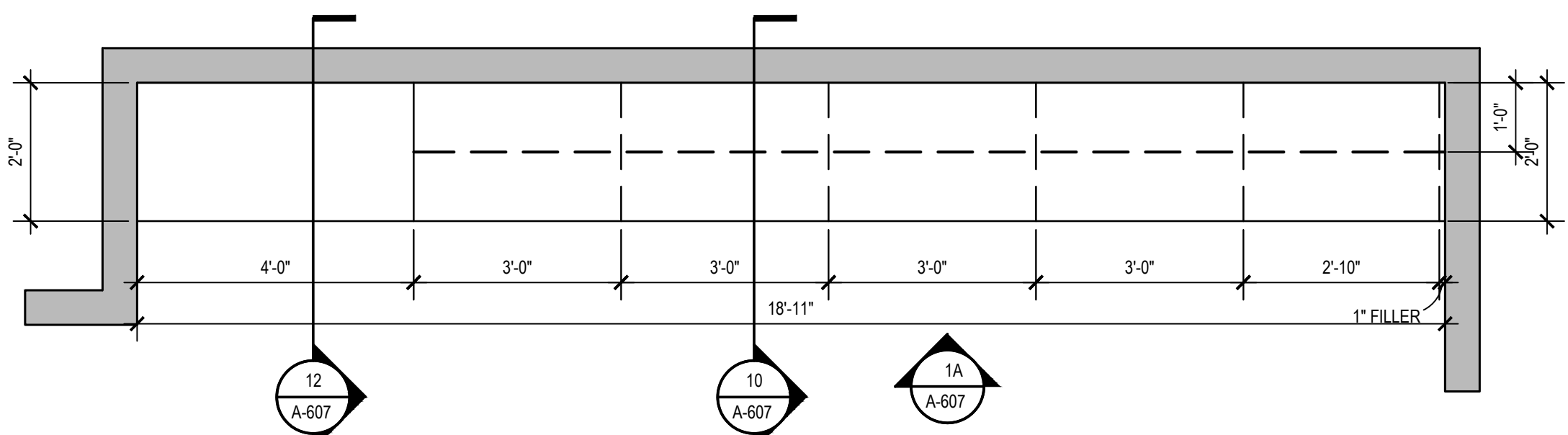

1 TYP. CLASSROOM CASEWORK
SCALE: 1/2"=1'-0"

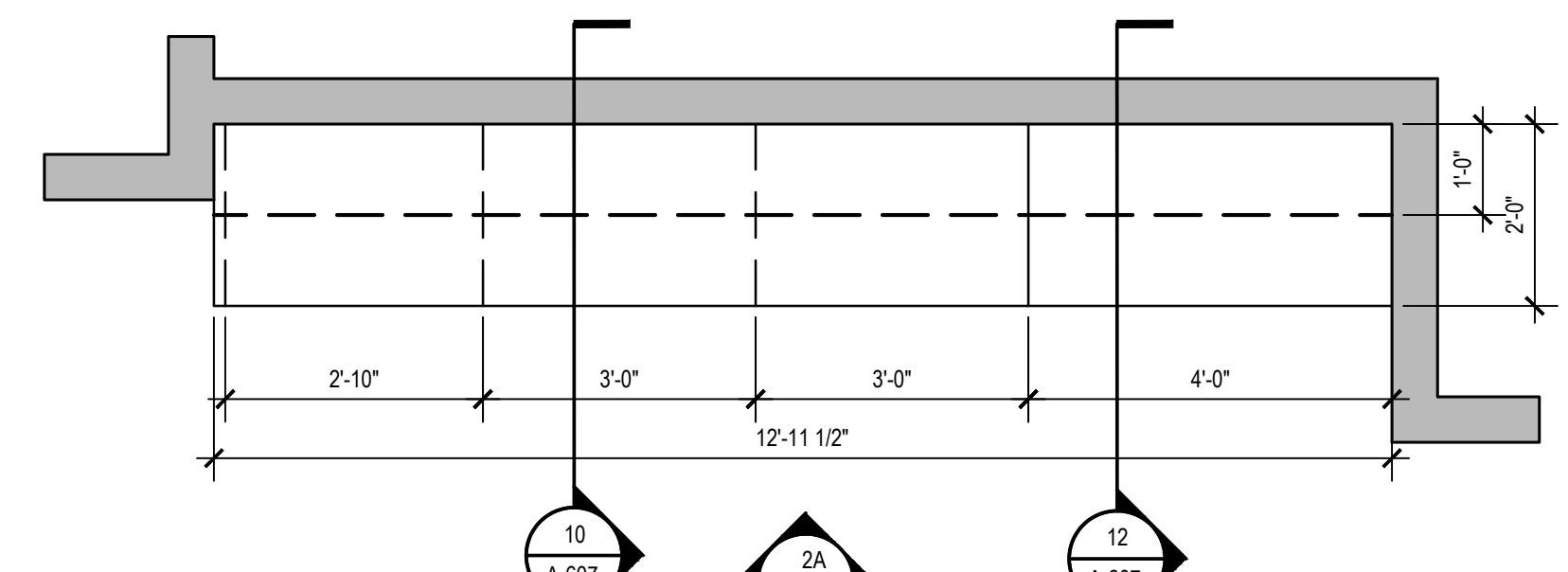

2 TYP. CLASSROOM CASEWORK
SCALE: 1/2"=1'-0"

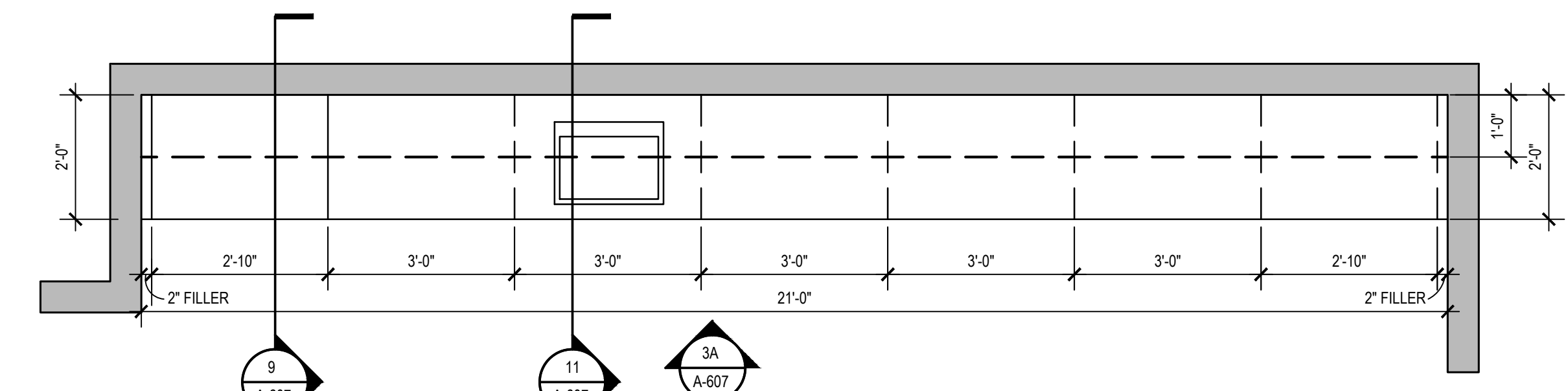

3 TYP. SCIENCE CLASSROOM CASEWORK
SCALE: 1/2"=1'-0"

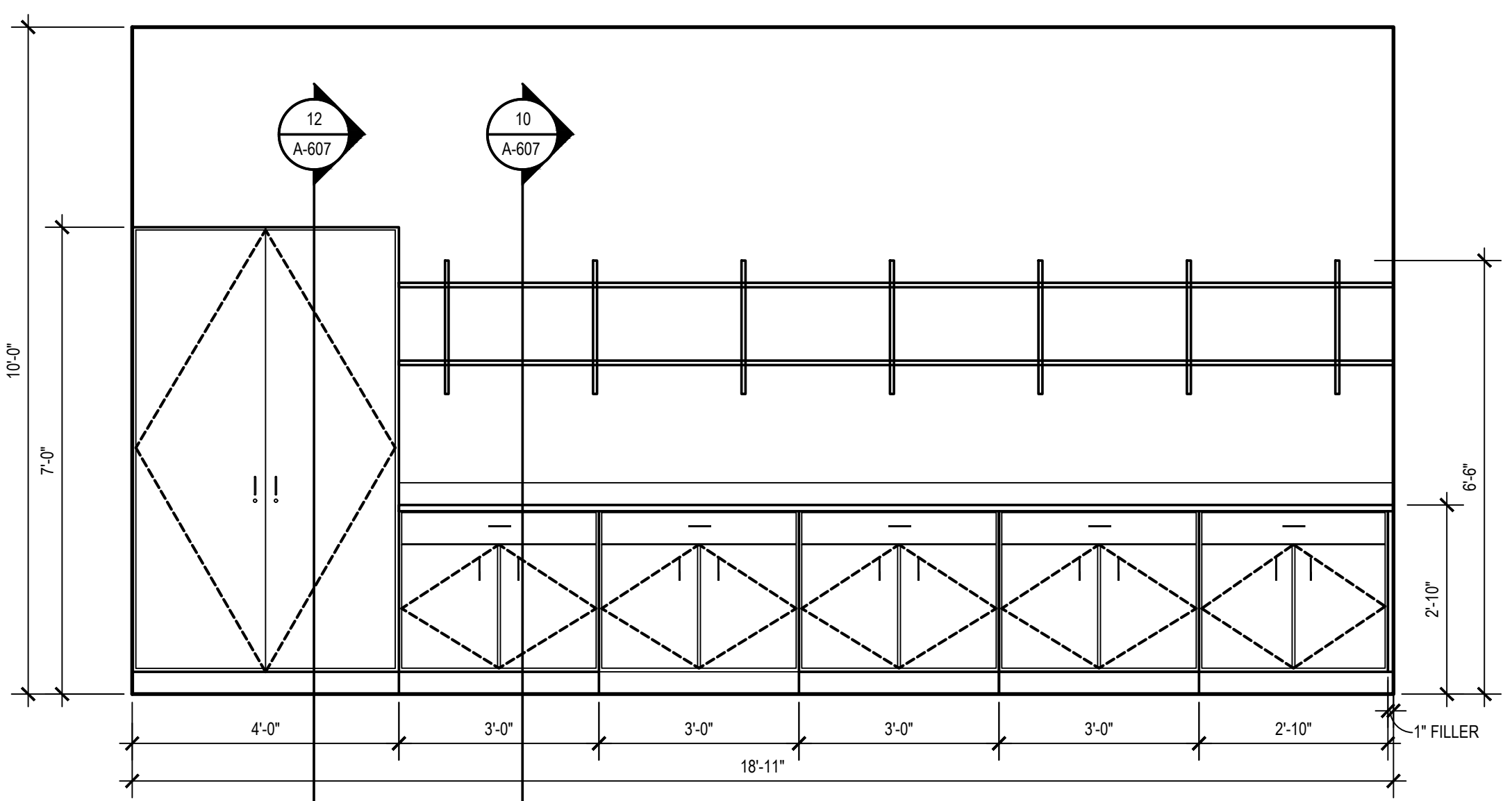

1A CASEWORK ELEVATION
SCALE: 1/2"=1'-0"

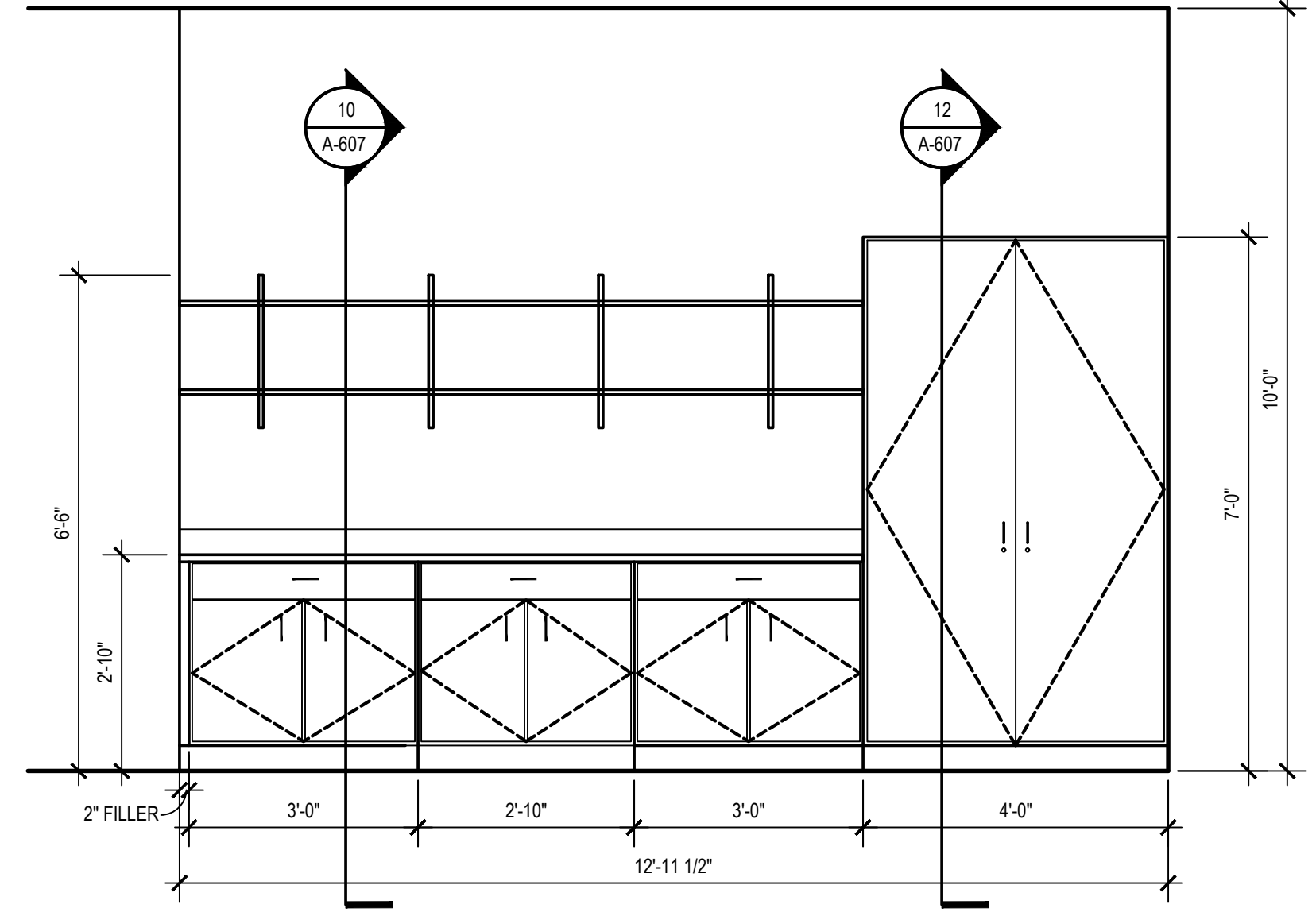

2A CASEWORK ELEVATION
SCALE: 1/2"=1'-0"

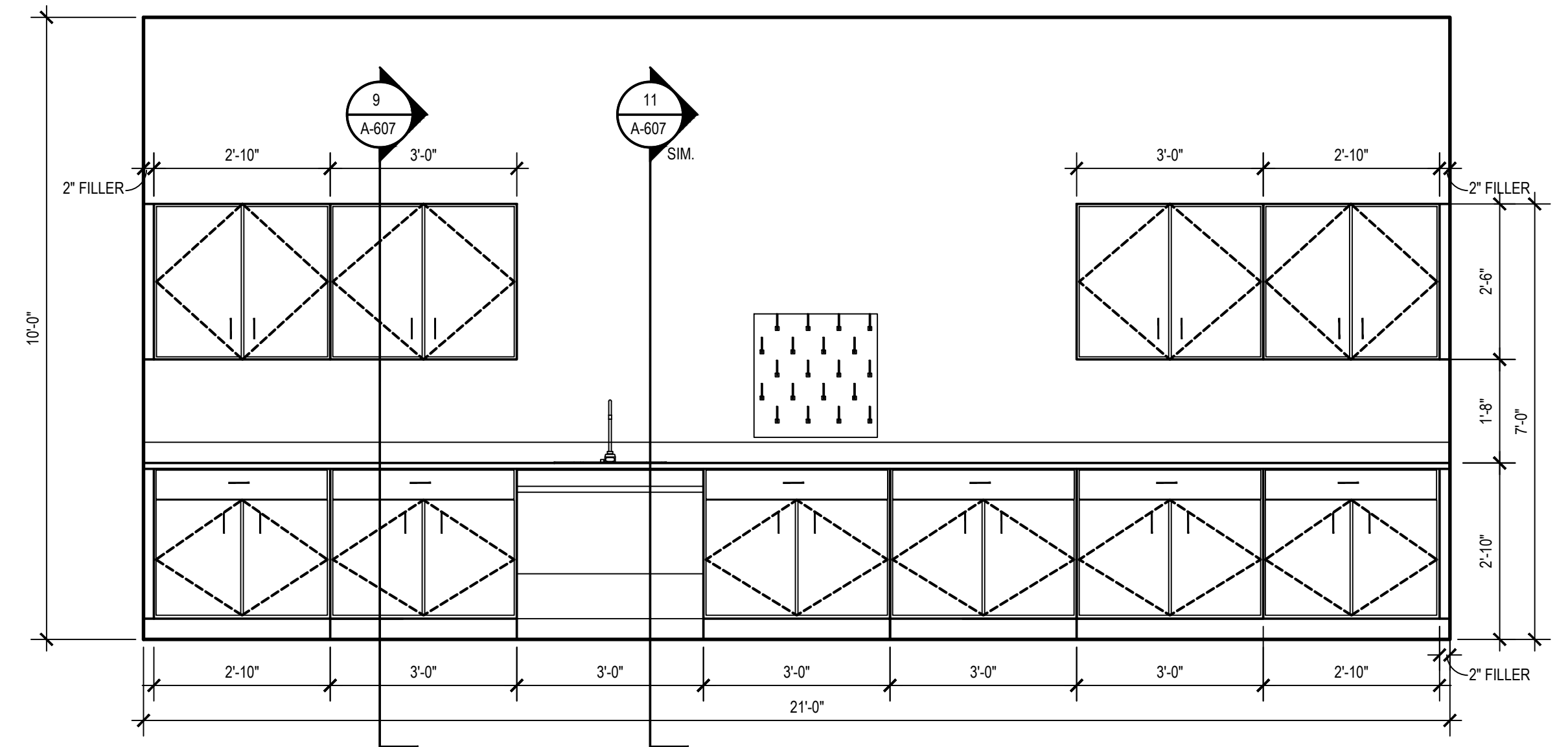

3A CASEWORK ELEVATION
SCALE: 1/2"=1'-0"

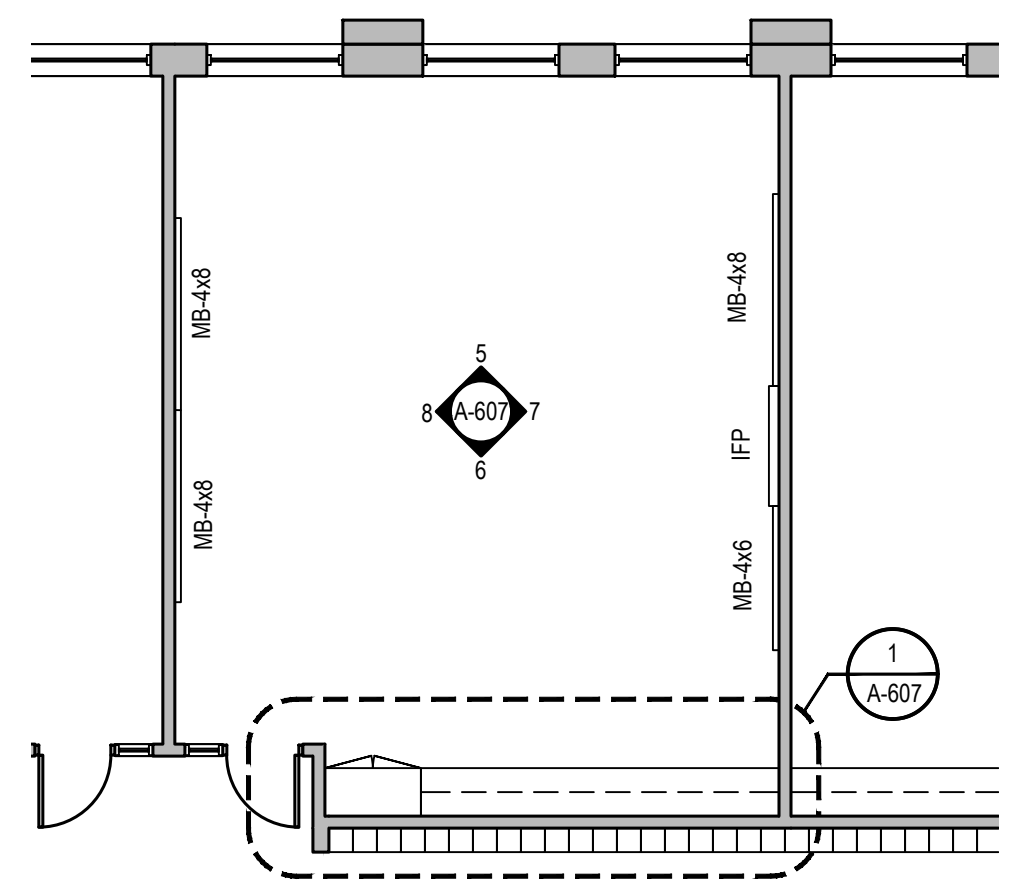

4 ENLARGED CLASSROOM PLAN, TYP.
SCALE: 1/8"=1'-0"

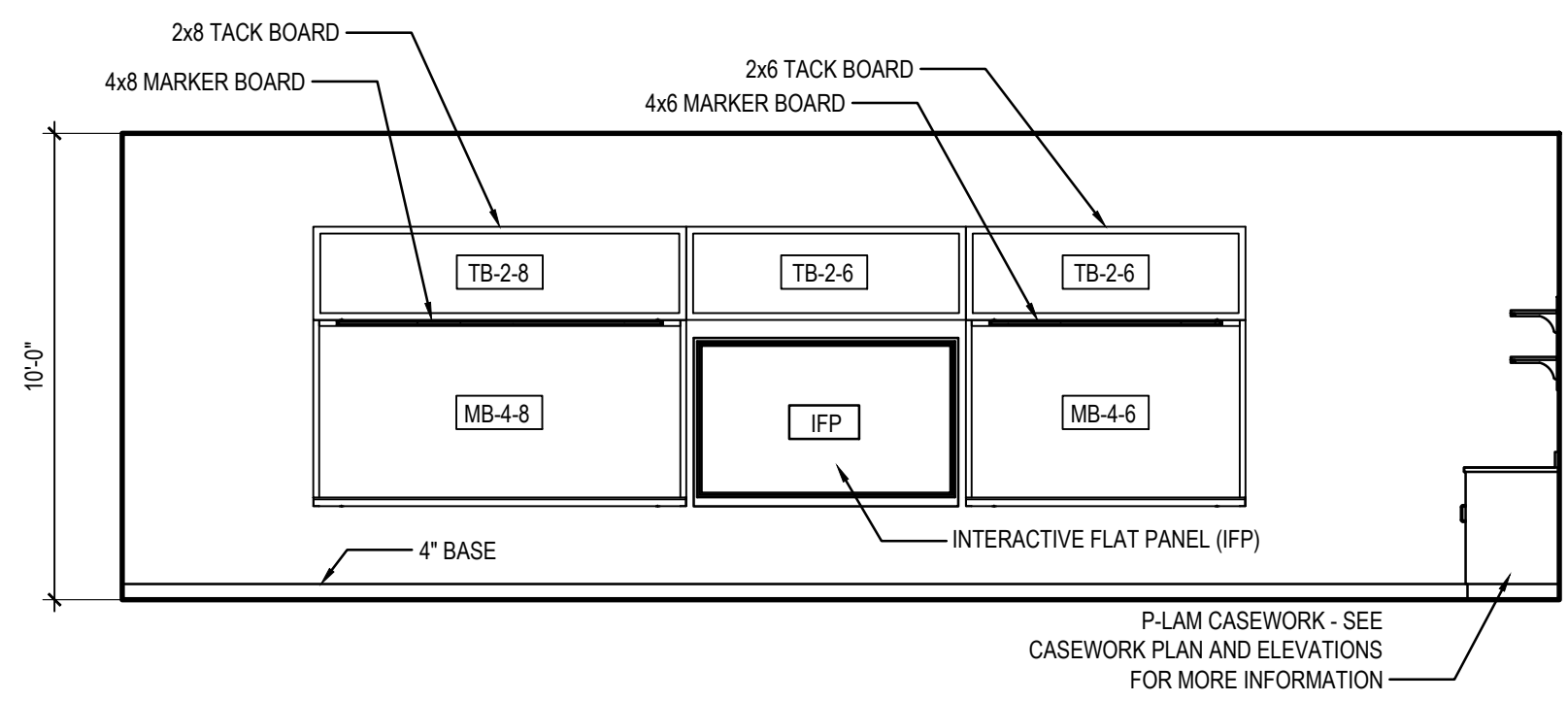

7 TYP. CLASSROOM ELEVATION
SCALE: 1/4"=1'-0"

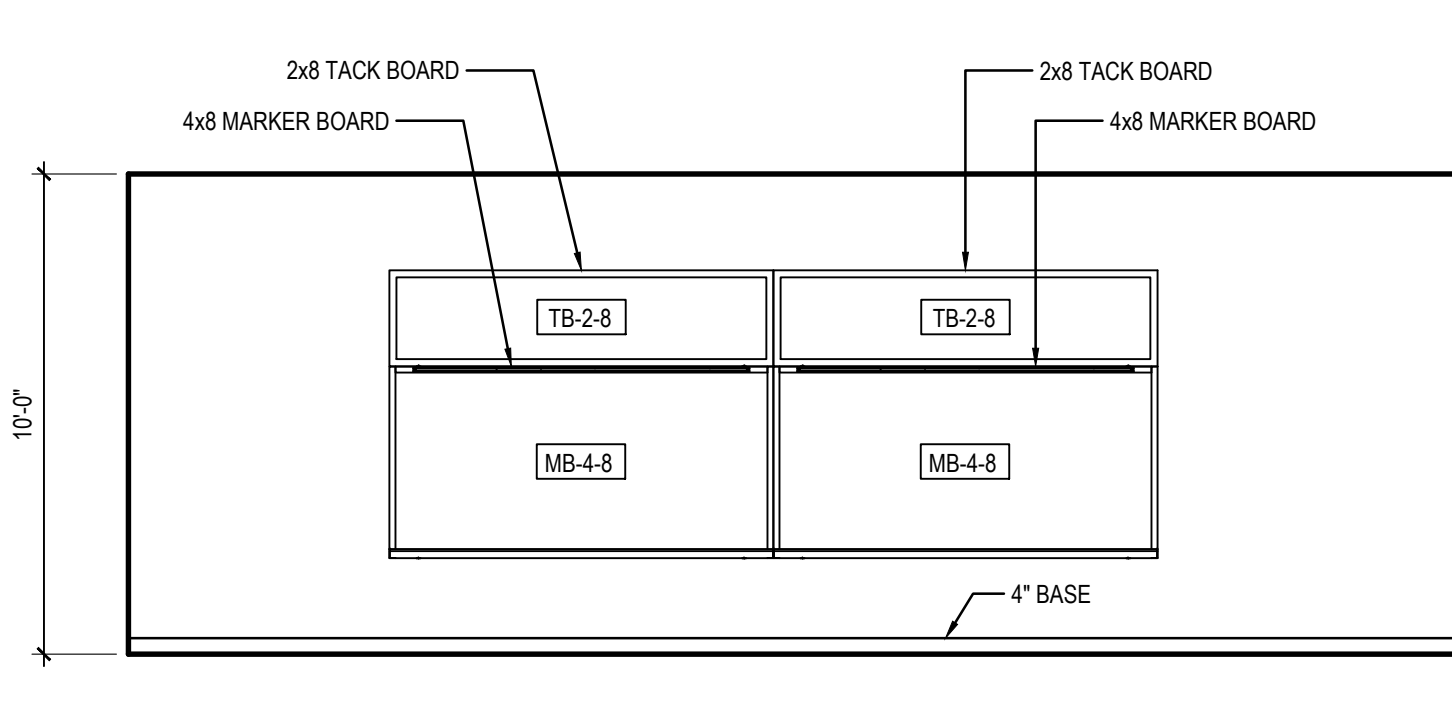

8 TYP. CLASSROOM ELEVATION
SCALE: 1/4"=1'-0"

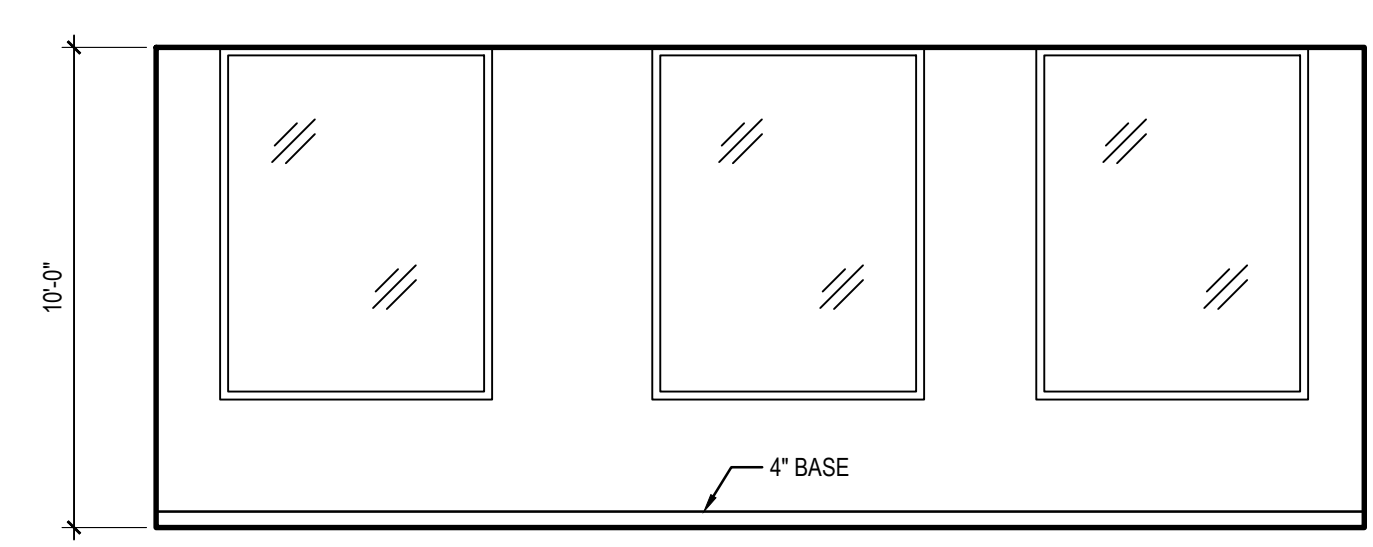

5 TYP. CLASSROOM ELEVATION
SCALE: 1/4"=1'-0"

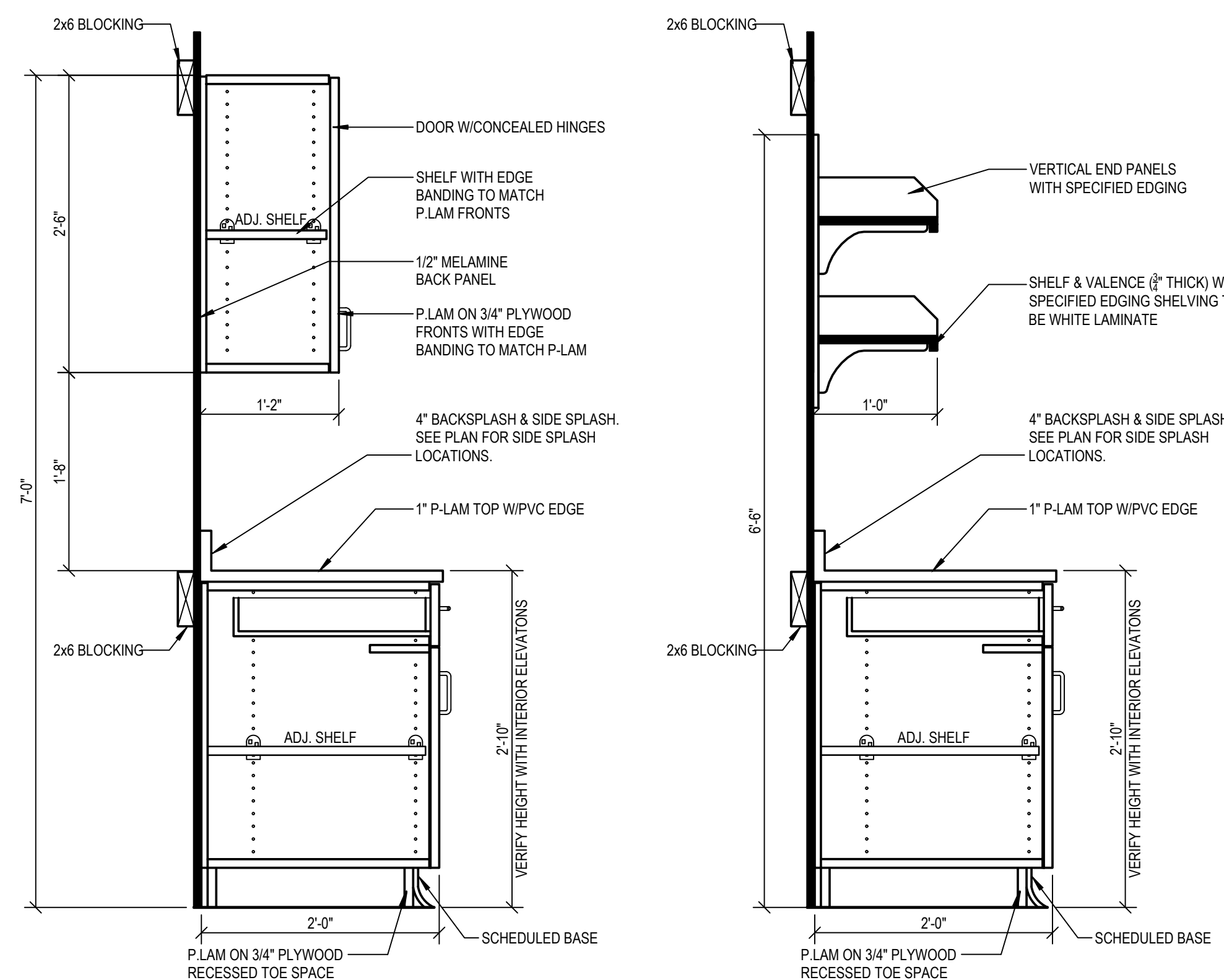

9 CASEWORK SECTION
SCALE: 1"=1'-0"

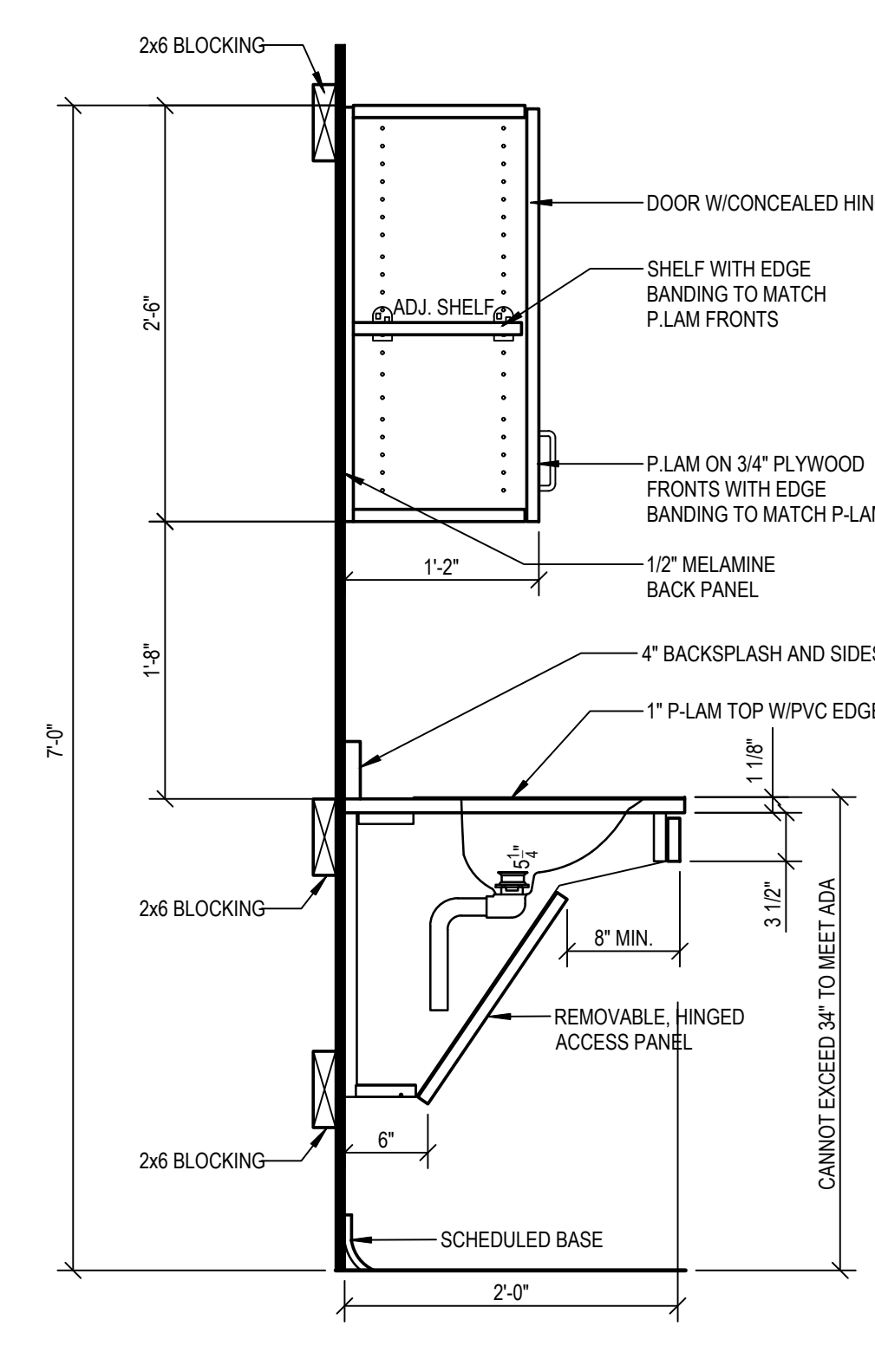

10 CASEWORK SECTION
SCALE: 1"=1'-0"

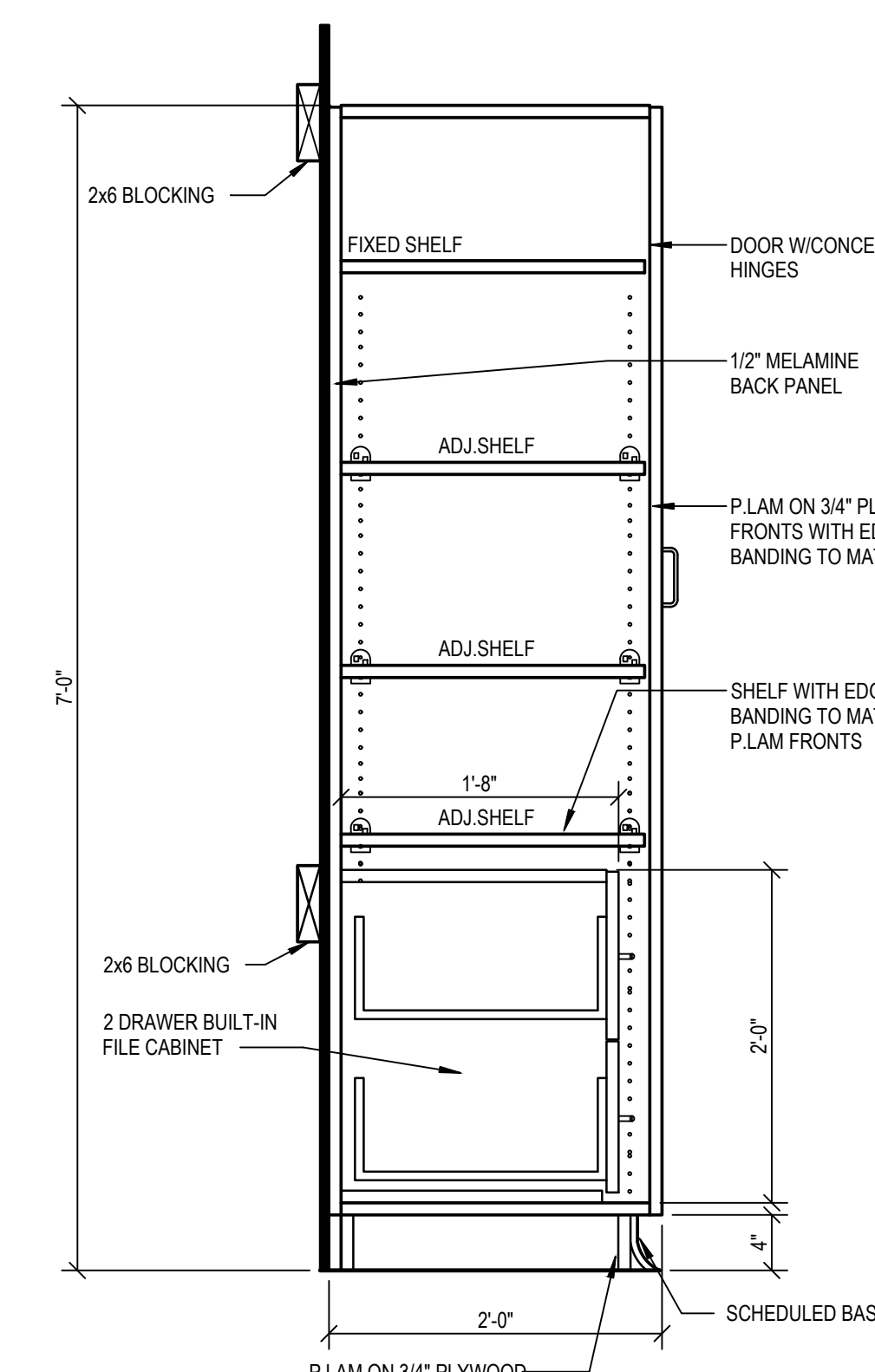

11 CASEWORK SECTION
SCALE: 1"=1'-0"

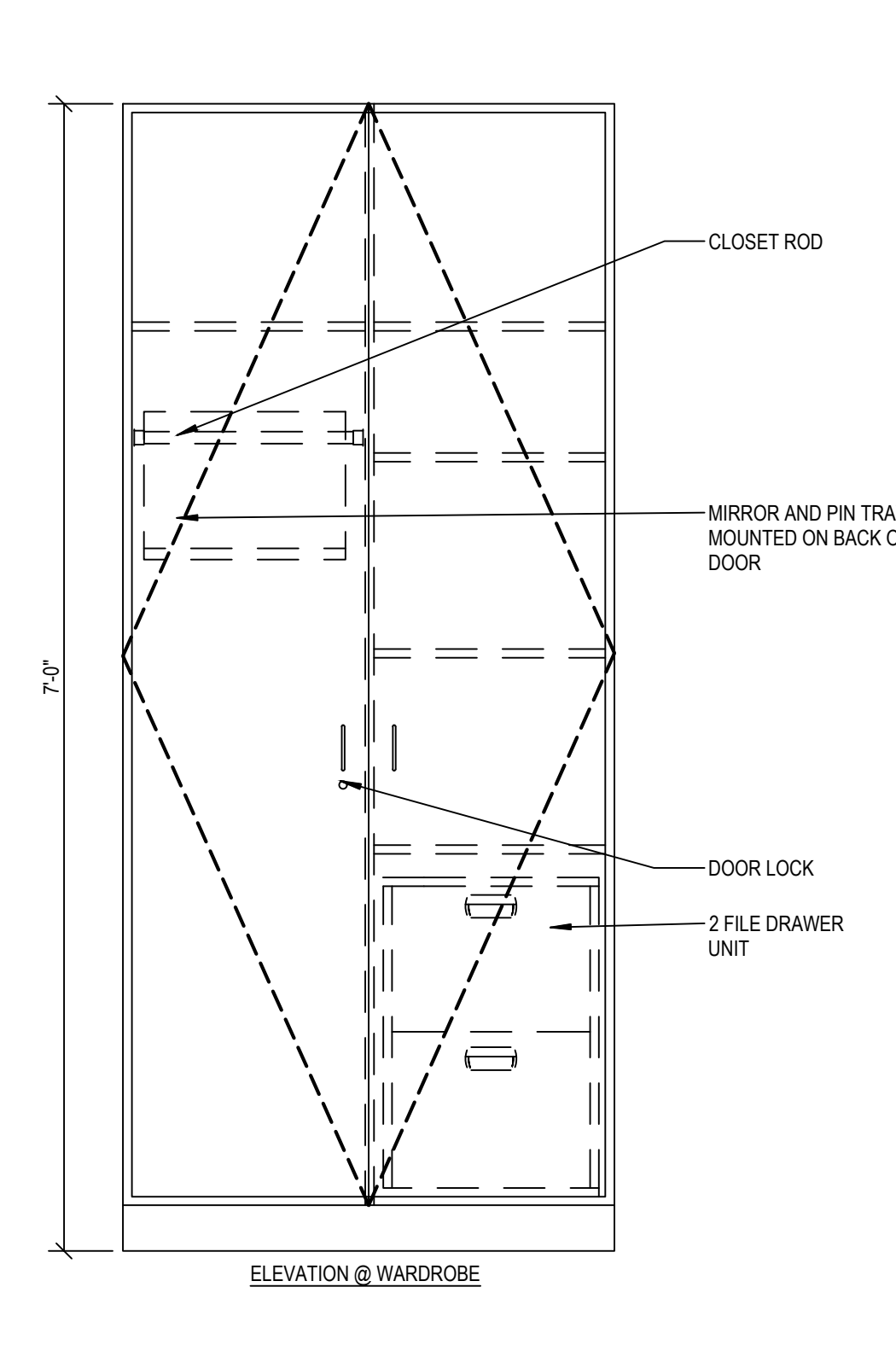

12 WARDROBE SECTION
SCALE: 1"=1'-0"

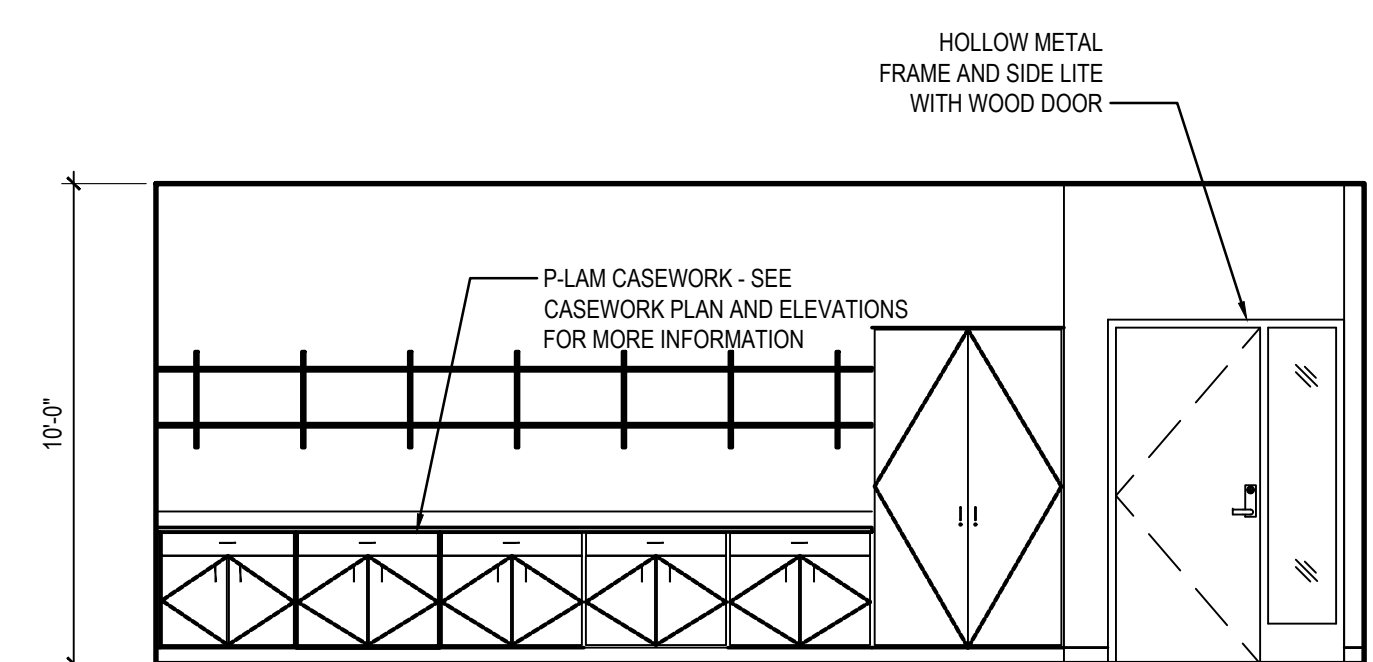

6 TYP. CLASSROOM ELEVATION
SCALE: 1/4"=1'-0"

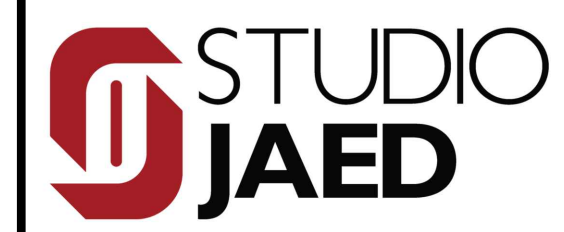

CONSULTANT
ARCHITECT & MEP ENGINEER:
 STUDIO JAED
 250 WINGFIELD HILL ROAD, STE 110
 BRANFORD, CONNECTICUT 06405
 P: (860) 832-1532
PROVIDENCE OFFICE:
 42 WETMORE STREET, STE 403
 PROVIDENCE, RHODE ISLAND 02903
 P: (401) 564-8984
ELECTRICAL ENGINEER:
 PHP ENGINEERING, INC.
 4 FARVIEW AVENUE
 MIDDLETOWN, CONNECTICUT 06457
 P: (860) 275-9339
CIVIL ENGINEER:
 GAROFALO & ASSOCIATES, INC.
 85 CORLISS STREET, P.O. BOX 6145
 PROVIDENCE, RHODE ISLAND 02903
 P: (401) 273-8000
STRUCTURAL ENGINEER:
 LARSEN & LANDIS
 3808 CONCORD FINE, SUITE F
 WILMINGTON, DELAWARE 19803
 P: (302) 477-1970
FOOD FACILITIES PLANNERS:
 CRABTREE MCGRATH ASSOCIATES, INC.
 161 WEST MAIN STREET
 GEORGETOWN, MASSACHUSETTS 01833
 P: (978) 362-8000
FIRE PROTECTION ENGINEERS:
 JENSEN HUGHES
 117 METRO CENTER BOULEVARD, SUITE 1002
 WARRICK, RHODE ISLAND 02880
 P: (401) 738-8992
ACOUSTICS, AUDIOVISUAL AND THEATER:
 CAVANAUGH TOCCI
 307 F BOSTON POST ROAD
 SPOKANY, MICHIGAN 49783
 P: (616) 443-7871

THIS DRAWING IS THE PROPERTY OF STUDIO JAED
 AND IS PREPARED FOR THE EXCLUSIVE USE OF ITS
 CLIENTS AT THE LOCATION INDICATED. NO OTHER
 USE IS AUTHORIZED OR INTENDED.

ARCHITECT / ENGINEER SEAL

TOWN OF SOUTH KINGSTOWN
SOUTH KINGSTOWN PUBLIC SCHOOLS
 RIDE STAGE II - SUBMISSION
SOUTH KINGSTOWN HIGH SCHOOL
 215 COLUMBIA STREET, WAKEFIELD, RI 02879

PROJECT

REVISIONS		
MARK	DESCRIPTION	DATE

SHEET TITLE

TYPICAL DETAILS & CASEWORK SECTIONS

RIDE STAGE II
 SCHEMATIC DESIGN
 JULY 17, 2023

DRAWN	CHKD	PROJECT NO.
BMS	PRC	21141
SHEET NO.		

A-607

THE RECEIVER OF THESE PLANS BY ANY MEANS (ELECTRONIC TRANSMISSIONS BY USE, THESE INTENTIONS AND AGREES AS FOLLOWS: THE RECEIVER WILL BE RESPONSIBLE FOR ANY REPRODUCTION OR TRANSMISSION OF THESE PLANS IN ANY MANNER, INCLUDING BUT NOT LIMITED TO, PHOTOCOPYING, REPRODUCING, OR OTHERWISE USING THESE PLANS IN ANY MANNER. THE RECEIVER WARRANTS THAT IT WILL NOT REPRODUCE OR OTHERWISE USE THESE PLANS IN ANY MANNER WITHOUT THE WRITTEN CONSENT OF STUDIO JAED. THE RECEIVER SHALL BE RESPONSIBLE FOR OBTAINING ALL NECESSARY PERMITS AND APPROVALS FROM ALL APPLICABLE AGENCIES AND AUTHORITIES. THE RECEIVER SHALL BE RESPONSIBLE FOR OBTAINING ALL NECESSARY PERMITS AND APPROVALS FROM ALL APPLICABLE AGENCIES AND AUTHORITIES. THE RECEIVER SHALL BE RESPONSIBLE FOR OBTAINING ALL NECESSARY PERMITS AND APPROVALS FROM ALL APPLICABLE AGENCIES AND AUTHORITIES.

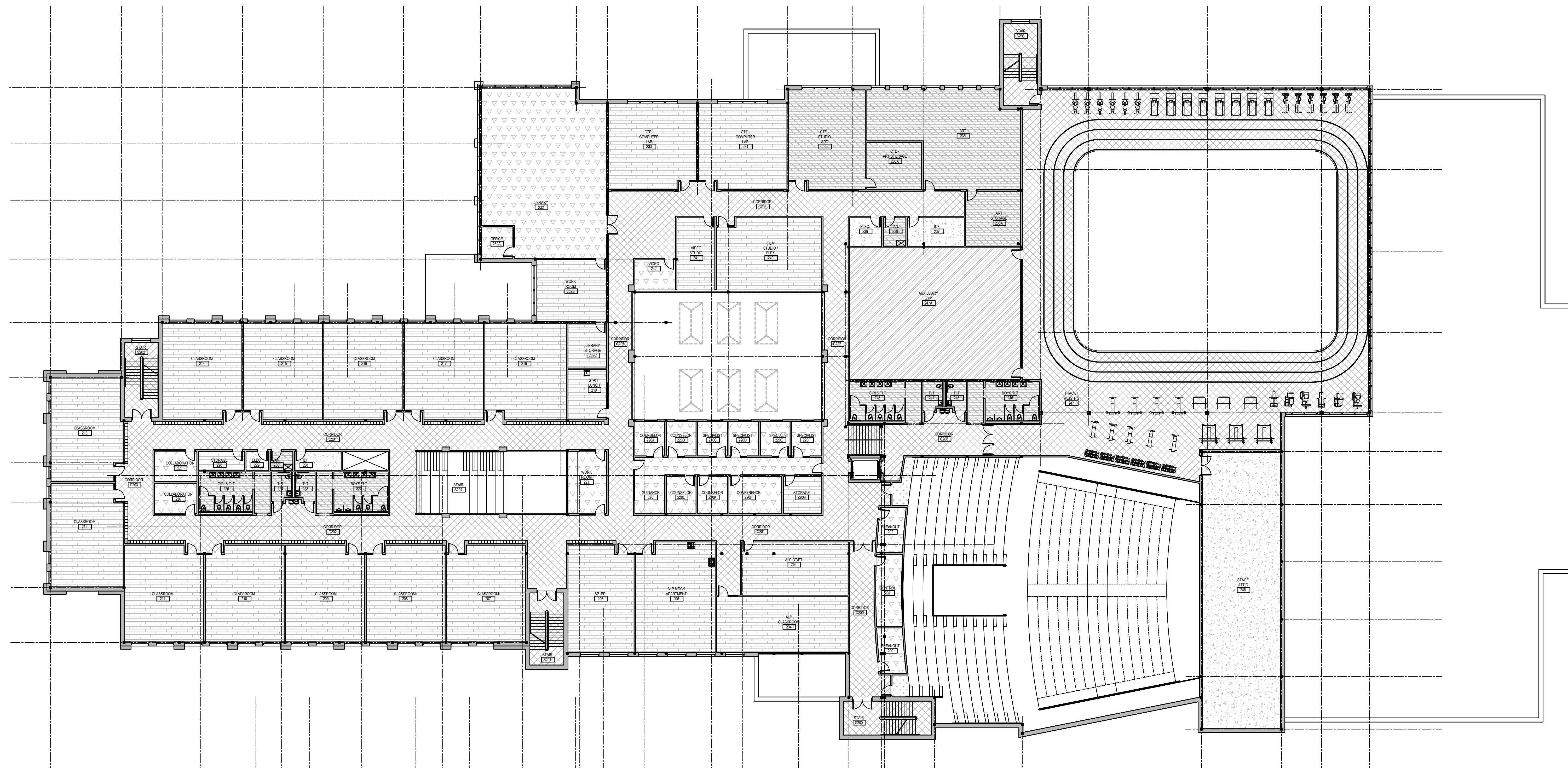

1 OVERALL PLAN - SECOND FLOOR FINISH PLAN
 A-702 SCALE: 1/16"=1'-0"

FINISH LEGEND	
KEY HATCH	DESCRIPTION
	ENTRANCE MAT GRID ALUMINUM RAIL W/ CARPET INSERTS
	LVT TILE 30MIL (TWO COLOR PATTERN)
	RUBBER TILE 36" X 36" 3.5MM - (DESIGNER SERIES)
	SPORTS FLOORING MAPLE WOOD FLOORING
	CARPET TILE
	FLOCKED FLOORING
	EPOXY FLOORING
	SEALED/ POLISHED CONCRETE



CONSULTANT
ARCHITECT & MEP ENGINEER:
 STUDIO JAED
 200 WINGFIELD HILL ROAD, STE 110
 BRANFORD, CONNECTICUT 06405
 P. (860) 832-1532
 PROVIDENCE OFFICE
 42 WETMORE STREET, STE 403
 PROVIDENCE, RHODE ISLAND 02903
 P. (401) 564-8984
ELECTRICAL ENGINEER:
 PMP ENGINEERING, INC.
 4 FAIRVIEW AVENUE
 MIDDLETOWN, DELAWARE 19709
 P. (302) 275-9339
CIVIL ENGINEER:
 GAROFALO & ASSOCIATES, INC.
 85 CORLISS STREET, P.O. BOX 6145
 PROVIDENCE, RHODE ISLAND 02903
 P. (401) 273-8000
STRUCTURAL ENGINEER:
 LARSEN & LANDIS
 3808 CONCORD PARK, SUITE F
 WILMINGTON, DELAWARE 19803
 P. (302) 477-1970
FOOD FACILITIES PLANNERS:
 CRABTREE MCGRATH ASSOCIATES, INC.
 161 WEST MAIN STREET
 GEORGETOWN, MASSACHUSETTS 01833
 P. (978) 363-8000
FIRE PROTECTION ENGINEERS:
 JENSEN HUGHES
 117 METRO CENTER BOULEVARD, SUITE 1002
 WARREN, RHODE ISLAND 02803
 P. (401) 738-8992
ACOUSTICS, AUDIOVISUAL AND THEATER:
 CAVANAUGH TOCCI
 327 F BOSTON POST ROAD
 SPOKANE, WASHINGTON 99201
 P. (509) 443-7871

THIS DRAWING IS THE PROPERTY OF STUDIOJAED,
 AND IS PREPARED FOR THE EXCLUSIVE USE OF ITS
 CLIENTS AT THE LOCATION INDICATED. NO OTHER
 USE IS AUTHORIZED OR INTENDED.

ARCHITECT / ENGINEER SEAL

TOWN OF SOUTH KINGSTOWN
SOUTH KINGSTOWN PUBLIC SCHOOLS
 RIDE STAGE II - SUBMISSION
SOUTH KINGSTOWN HIGH SCHOOL
 215 COLUMBIA STREET, WAKEFIELD, RI 02879

PROJECT

REVISIONS		
MARK	DESCRIPTION	DATE

SHEET TITLE
SECOND FLOOR FINISH PLAN

RIDE STAGE II
SCHEMATIC DESIGN
 JULY 17, 2023

DRAWN	CHKD	PROJECT NO.
KBM	KM	21141

SHEET NO.

A-702

7/17/2023 2:53 PM

THE RECEIVER OF THESE PLANS BY ANY MEANS (COPYING, REPRODUCTION, TRANSMISSION BY ANY MEANS, ELECTRONIC OR MECHANICAL, INCLUDING PHOTOCOPYING, RECORDING, OR BY ANY INFORMATION STORAGE AND RETRIEVAL SYSTEM), WITHOUT THE WRITTEN PERMISSION OF STUDIOJAED ARCHITECTS AND ENGINEERS, SHALL BE HELD RESPONSIBLE FOR ANY REPRODUCTION OR TRANSMISSION OF THESE PLANS. THE RECEIVER OF THESE PLANS SHALL BE HELD RESPONSIBLE FOR ANY REPRODUCTION OR TRANSMISSION OF THESE PLANS. THE RECEIVER OF THESE PLANS SHALL BE HELD RESPONSIBLE FOR ANY REPRODUCTION OR TRANSMISSION OF THESE PLANS.

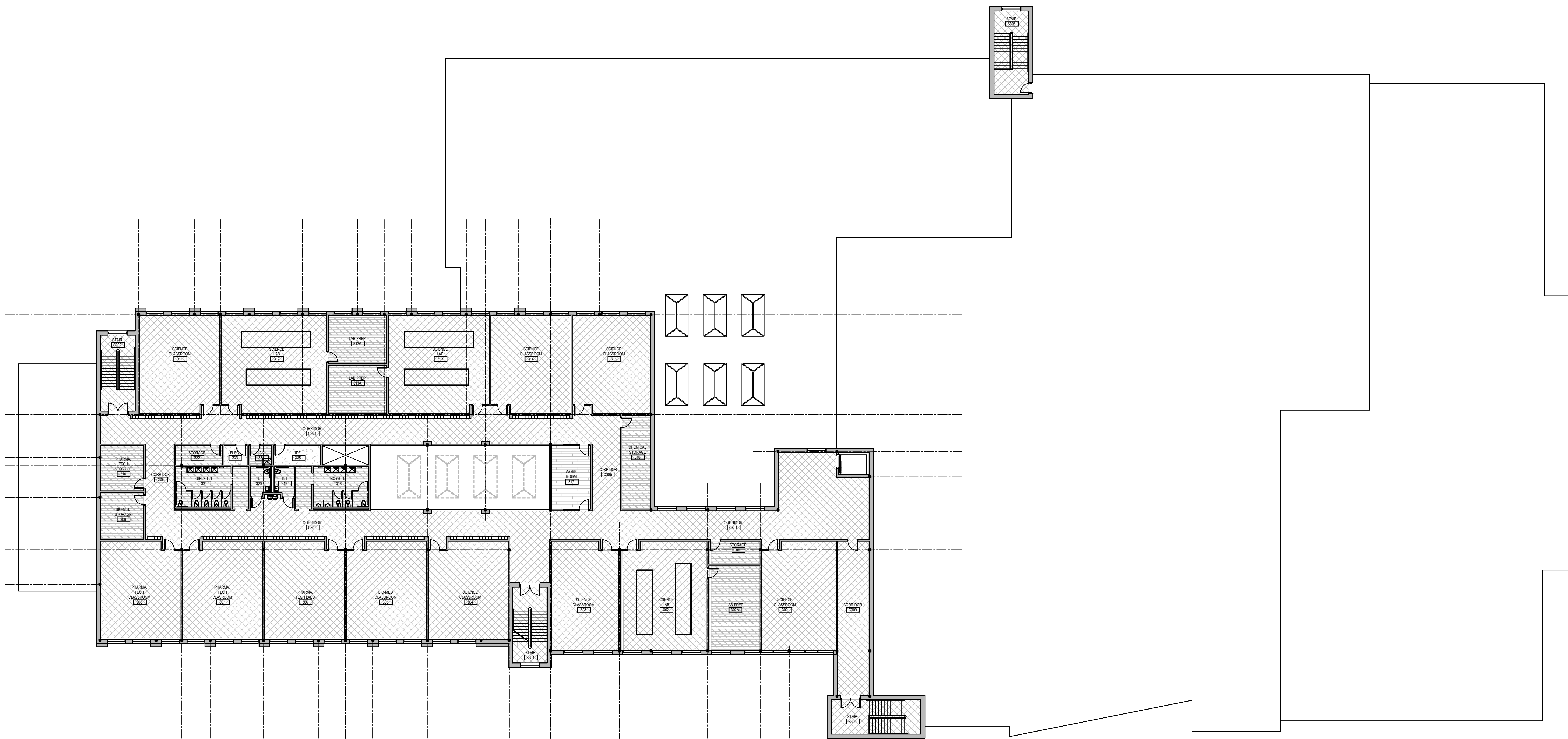

1 OVERALL PLAN - THIRD FLOOR FINISH PLAN
 A-703 SCALE: 1/16"=1'-0"

FINISH LEGEND	
KEY HATCH	DESCRIPTION
	ENTRANCE MAT GRID ALUMINUM RAIL W/ CARPET INSERTS
	LVT TILE 3/32" (TWO COLOR PATTERN)
	RUBBER TILE 36" X 36" 3.5MM - (DESIGNER SERIES)
	SPORTS FLOORING MAPLE WOOD FLOORING
	CARPET TILE
	FLOCKED FLOORING
	EPOXY FLOORING
	SEALED/ POLISHED CONCRETE



CONSULTANT
ARCHITECT & MEP ENGINEER:
 STUDIOJAED
 DELAWARE OFFICE
 200 WINGFIELD HILL ROAD, STE 110
 DEER, DELAWARE 19717
 P. (302) 832-1532
 PROVIDENCE OFFICE
 42 WETMORE STREET, STE 403
 PROVIDENCE, RHODE ISLAND 02903
 P. (401) 564-8984
ELECTRICAL ENGINEER:
 PMP ENGINEERING, INC.
 4 FAIRVIEW AVENUE
 MIDDLETOWN, DELAWARE 19709
 P. (302) 275-9339
CIVIL ENGINEER:
 GAROFALO & ASSOCIATES, INC.
 86 CORLISS STREET, P.O. BOX 6145
 PROVIDENCE, RHODE ISLAND 02903
 P. (401) 273-8000
STRUCTURAL ENGINEER:
 LARSEN & LANDIS
 3908 CONCORD PARK, SUITE F
 WILMINGTON, DELAWARE 19803
 P. (302) 477-1970
FOOD FACILITIES PLANNERS:
 CRABTREE MCGRATH ASSOCIATES, INC.
 161 WEST MAIN STREET
 GECROFTOWN, MASSACHUSETTS 01833
 P. (978) 363-8000
FIRE PROTECTION ENGINEERS:
 JENSEN HUGHES
 117 METRO CENTER BOULEVARD, SUITE 1002
 WARWICK, RHODE ISLAND 02803
 P. (401) 738-8992
ACOUSTICS, AUDIOVISUAL AND THEATER:
 CAVANAUGH TOCCI
 327 F BOSTON POST ROAD
 SPOKANY, WASHINGTON 91776-3027
 P. (878) 443-7871

THIS DRAWING IS THE PROPERTY OF STUDIOJAED
 AND IS PREPARED FOR THE EXCLUSIVE USE OF ITS
 CLIENTS AT THE LOCATION INDICATED. NO OTHER
 USE IS AUTHORIZED OR INTENDED.

ARCHITECT / ENGINEER SEAL

PROJECT
 TOWN OF SOUTH KINGSTOWN
 SOUTH KINGSTOWN PUBLIC SCHOOLS
 RIDE STAGE II - SUBMISSION
SOUTH KINGSTOWN HIGH SCHOOL
 215 COLUMBIA STREET, WAKEFIELD, RI 02879

REVISIONS		
MARK	DESCRIPTION	DATE

SHEET TITLE
THIRD FLOOR FINISH PLAN
RIDE STAGE II
SCHEMATIC DESIGN
 JULY 17, 2023
 DRAWN: KBM CHK'D: KM PROJECT NO.: 21141
 SHEET NO.: **A-703**

THE RECEIVER OF THESE PLANS BY ANY COPY OR ELECTRONIC TRANSMISSION BY USE, THESE PLANS ARE TRANSMITTED WITHOUT WARRANTY OF ANY KIND, INCLUDING WITHOUT LIMITATION, THE ACCURACY OF THE DATA, THE COMPLETENESS OF THE INFORMATION, THE DESIGN OR CONSTRUCTION OF THE PROJECT, OR THE FITNESS OF THE PROJECT FOR ANY PARTICULAR PURPOSE. THE RECEIVER SHALL BE RESPONSIBLE FOR OBTAINING ALL NECESSARY PERMITS AND APPROVALS FROM ALL APPLICABLE AGENCIES AND AUTHORITIES. THE RECEIVER SHALL BE RESPONSIBLE FOR OBTAINING ALL NECESSARY PERMITS AND APPROVALS FROM ALL APPLICABLE AGENCIES AND AUTHORITIES. THE RECEIVER SHALL BE RESPONSIBLE FOR OBTAINING ALL NECESSARY PERMITS AND APPROVALS FROM ALL APPLICABLE AGENCIES AND AUTHORITIES.

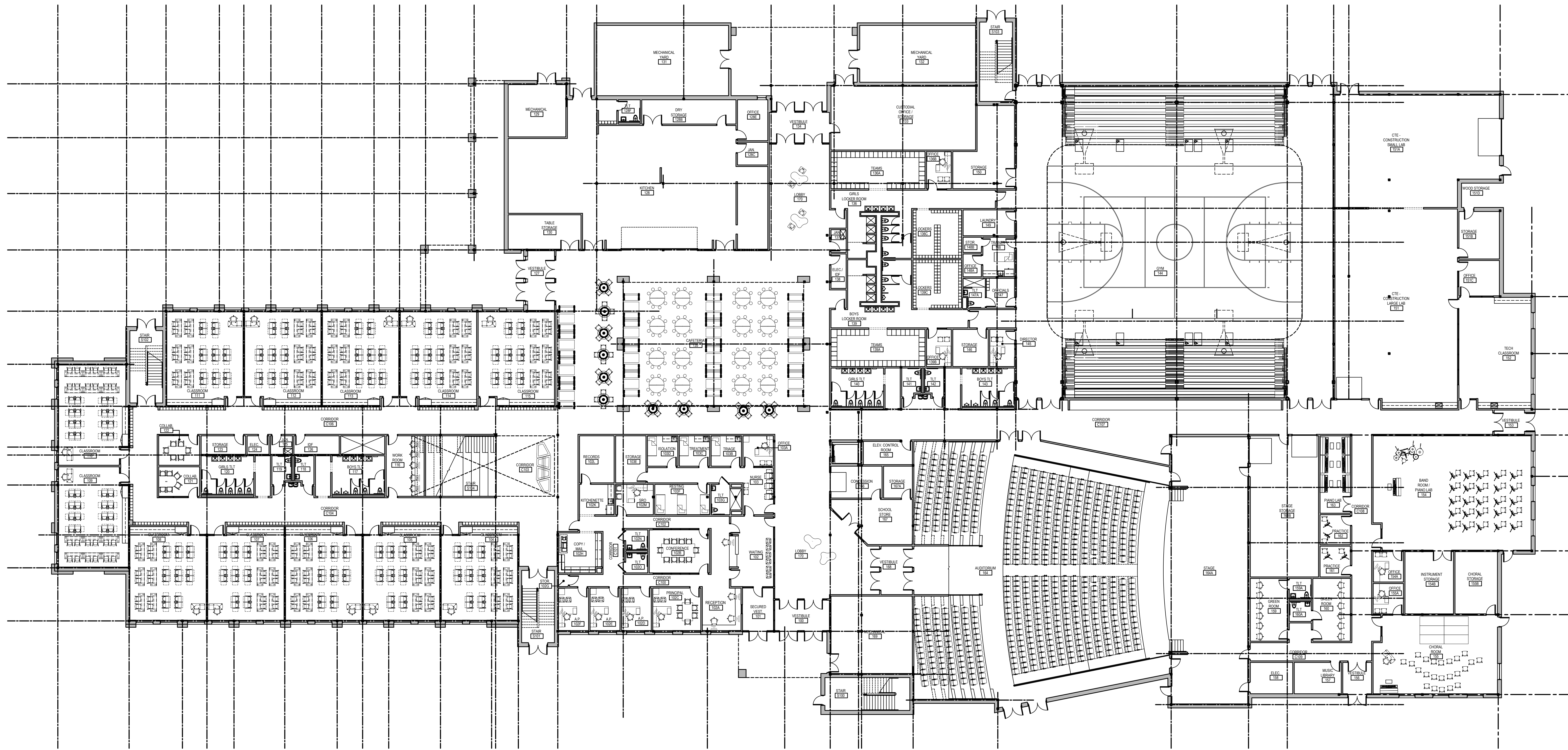

1 FIRST FLOOR FURNITURE PLAN
 IF-100 SCALE: 1/16"=1'-0"

FURNITURE SCHEDULE LEGEND					
TAG	ITEM	TAG	ITEM	TAG	ITEM
	DESK CHAIR - ERGONOMIC		CURVE BENCH LOUNGE		LOUNGE TABLE
	STUDENT CHAIR - CANTELEVER		EXAM TABLE		CONFERENCE TABLE
	STUDENT CHAIR - LEG BASE		TEACHER DESK - MOBILE		ART / MAKER TABLE
	STOOL - ROCKING / ADJUSTABLE		STUDENT DESK - MOBILE		OPEN BOOK CASE
	TEACHER LOW HEIGHT CHAIR		STUDENT DESK - MOBILE		CURVED OPEN BOOK CASE
	STOOL - ADULT COUNTER		ADMINISTRATION DESK		OPEN BOOK BROWSER - TWO LEVEL
	GUEST CHAIR		COLLABORATION TABLE W/ MONITOR		MOBILE STORAGE UNITS
	LOUNGE - CORNER		COLLABORATION TABLE - MOBILE		LATERAL FILE
	LOUNGE - ARMLESS		KIDNEY TABLE - MOBILE		MOBILE SCREEN / DIVIDER / MARKER BOARD
	STOOL - SQUARE LOUNGE		COLLABORATION TABLE - MOBILE		
	STUDENT CHAIR - MUSIC		STUDY TABLE ADJUSTABLE / MOBILE		
	MOBILE TABLET ARM CHAIR		MEETING TABLE ADJUSTABLE / MOBILE		
	LOUNGE - BENCH		42" TABLE		
	STOOL - ROUND LOUNGE		ROUND CAFETERIA TABLE W/ STOOLS		
	LOUNGE - TABLET ARM		CAFETERIA TABLE W/ BENCH - CONVERTABLE		
	STUDENT STOOL - COUNTER				
	OTTOMAN / TABLE - LOUNGE				
	CURVE LOUNGE				
	BENCH LOUNGE				



CONSULTANT
ARCHITECT & MEP ENGINEER:
 STUDIO JAED
 200 WINGFIELD HILL ROAD, STE 110
 BRANFORD, CONNECTICUT 06405
 P. (860) 832-1532
 PROVIDENCE OFFICE
 42 WETMORE STREET, STE 403
 PROVIDENCE, RHODE ISLAND 02903
 P. (401) 564-8984
ELECTRICAL ENGINEER:
 PMP ENGINEERING, INC.
 4 FARVIEW AVENUE
 MIDDLETOWN, DELAWARE 19709
 P. (302) 275-9339
CIVIL ENGINEER:
 GAROFALO & ASSOCIATES, INC.
 86 CORLISS STREET, P.O. BOX 6145
 PROVIDENCE, RHODE ISLAND 02903
 P. (401) 273-8000
STRUCTURAL ENGINEER:
 LARSEN & LANDIS
 3808 CONCORD AVENUE, SUITE F
 WILMINGTON, DELAWARE 19803
 P. (302) 477-1970
FOOD FACILITIES PLANNERS:
 CRABTREE MCGRATH ASSOCIATES, INC.
 161 WEST MAIN STREET
 GEORGETOWN, MASSACHUSETTS 01833
 P. (978) 362-8000
FIRE PROTECTION ENGINEERS:
 JENSEN HUGHES
 117 METRO CENTER BOULEVARD, SUITE 1002
 WARRICK, RHODE ISLAND 02883
 P. (401) 738-8992
ACOUSTICS, AUDIOVISUAL AND THEATER:
 CAVANAUGH TOCCI
 327 F BOSTON POST ROAD
 SPOKANE, WASHINGTON 99201
 P. (878) 443-7871

THIS DRAWING IS THE PROPERTY OF STUDIO JAED AND IS PREPARED FOR THE EXCLUSIVE USE OF ITS CLIENTS AT THE LOCATION INDICATED. NO OTHER USE IS AUTHORIZED OR INTENDED.

ARCHITECT / ENGINEER SEAL

PROJECT
 TOWN OF SOUTH KINGSTOWN
 SOUTH KINGSTOWN PUBLIC SCHOOLS
 RIDE STAGE II - SUBMISSION
SOUTH KINGSTOWN HIGH SCHOOL
 215 COLUMBIA STREET, WAKEFIELD, RI 02879

REVISIONS		
MARK	DESCRIPTION	DATE

SHEET TITLE
FIRST FLOOR FURNITURE PLAN

RIDE STAGE II SCHEMATIC DESIGN
 JULY 17, 2023

DRAWN	CHKD	PROJECT NO.
BMS	PRC	21141
SHEET NO.		

FOR REFERENCE ONLY

IF-100

THE RECEIVER OF THESE PLANS BY ANY MEANS (ELECTRONIC, MECHANICAL, PHOTOCOPYING, RECORDING, OR BY ANY INFORMATION SYSTEM) WITHOUT THE WRITTEN PERMISSION OF STUDIO JAED ARCHITECT & MEP ENGINEER, INC. IS PROHIBITED. THE RECEIVER WILL BE RESPONSIBLE FOR ANY REPRODUCTION OR TRANSMISSION OF THESE PLANS. THE RECEIVER WILL BE RESPONSIBLE FOR ANY REPRODUCTION OR TRANSMISSION OF THESE PLANS. THE RECEIVER WILL BE RESPONSIBLE FOR ANY REPRODUCTION OR TRANSMISSION OF THESE PLANS. THE RECEIVER WILL BE RESPONSIBLE FOR ANY REPRODUCTION OR TRANSMISSION OF THESE PLANS.

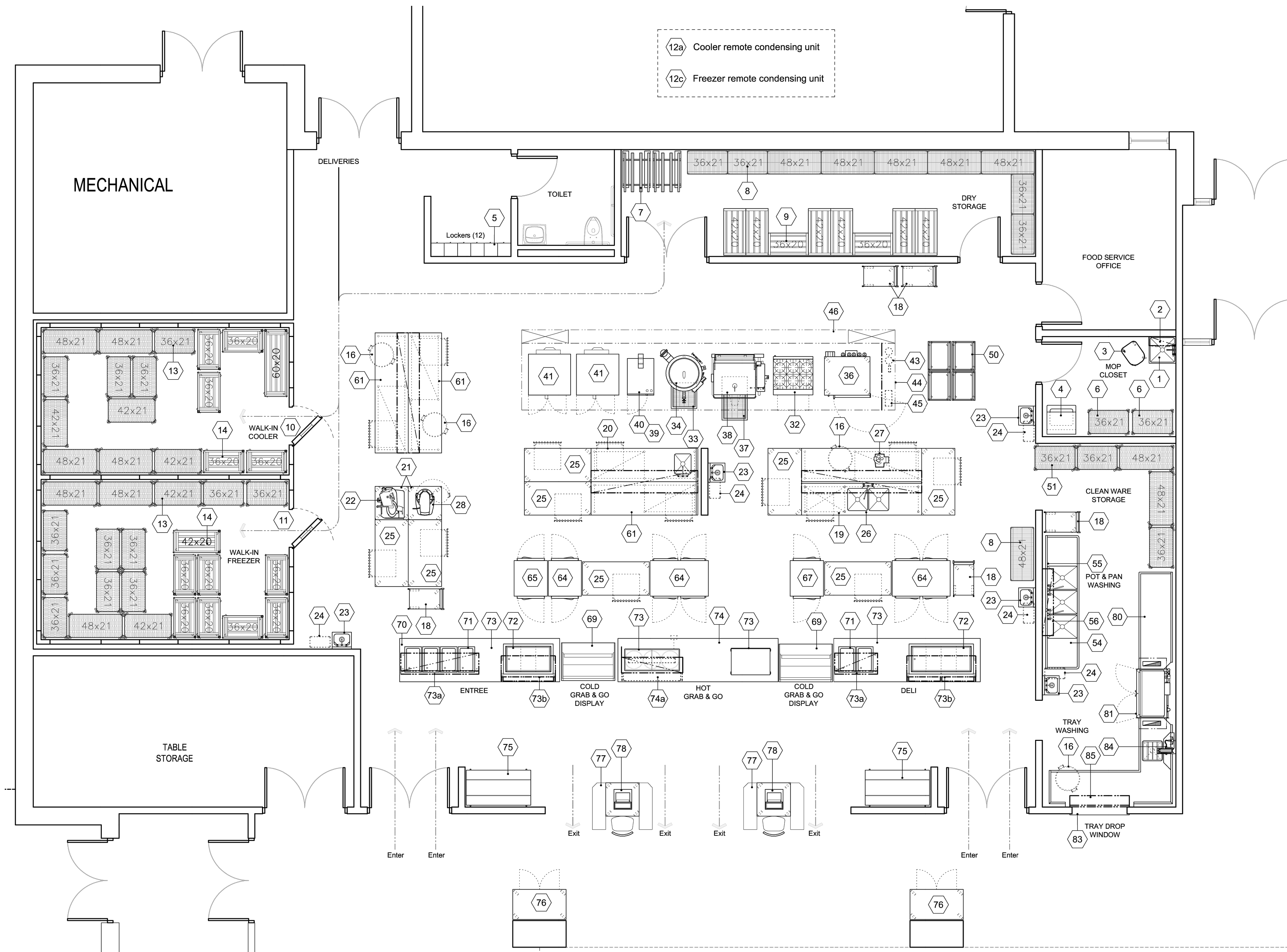

1 FOODSERVICE EQUIPMENT PLAN
 K-100 SCALE: 1/4"=1'-0"

Abbreviations used:

A	Amperes	EXH	Exhaust	DW	Indirect waste
AFF	Above finished floor	FD	Floor drain	KEC	Kitchen Equip. Contractor
BFF	Below finished floor	FFD	Funnel floor drain	KW	Kilowatt
BTC	Branch to connection	FHW	Fahrenheit hot water	MBTU	BTU per hour/1000
C&P	Cord & plug provided	FS	Floor sink	MUA	Make-up air
CFM	Cubic feet per minute	G	Gas	PC	Plumbing Contractor
CR	Condensate return	GC	General Contractor	QD	Quick disconnect
CW	Cold water	GI	Grease interceptor	SP	Static pressure (WG)
DFA	Drop from above	HP	Horsepower	SR	Single receptacle
DR	Duplex receptacle	HW	Hot water	SS	Steam supply
EC	Electrical contractor	H&CW	Hot & cold water	W	Waste (direct connection)

- PLAN NOTES**
- IT IS THE RESPONSIBILITY OF THE KITCHEN EQUIPMENT CONTRACTOR TO FIELD VERIFY THE DELIVERY PATH OF ALL EQUIPMENT WITHIN THEIR SCOPE WITH BUILDING CONDITIONS PRIOR TO ORDERING TO CONFIRM ALL EQUIPMENT FITS WITHIN THE DESIGNATED SPACE AS LOCATED ON PLANS.
 - KITCHEN EQUIPMENT CONTRACTOR SHALL COORDINATE WITH THE GENERAL CONTRACTOR AS NECESSARY FOR OPENINGS IN BUILDING, WALL LEAVE OUTS, DOOR WIDTHS AND HEADER HEIGHTS REQUIRED FOR DELIVERY AND INSTALLATION MEANS.
 - FINISHES TO ALL WALLS, FLOORS AND CEILINGS ARE TO BE PROVIDED BY THE GENERAL CONTRACTOR AS SPECIFIED BY THE PROJECT ARCHITECT TO MEET THE REQUIREMENTS OF THE LOCAL HEALTH DEPARTMENT.
 - REVISIONS TO THESE PLANS DUE TO FIELD CONDITIONS MUST BE SUBMITTED TO THE PROJECT DESIGN TEAM FOR REVIEW AND APPROVAL PRIOR TO PROCEEDING WITH CONSTRUCTION.
 - FLOORING MATERIAL SPECIFIED BY THE ARCHITECT MUST BE PROVIDED WITH A COVERED BASE AT ALL WALLS TO INCLUDE THE INTERIOR AND EXTERIOR OF WALK-IN REFRIGERATED ROOMS.
 - ALL FOODSERVICE EQUIPMENT AND CUSTOM FABRICATED ITEMS MUST MEET THE STANDARDS OF THE NATIONAL SANITATION FOUNDATION AND SHALL BE LABELED ACCORDINGLY.



CONSULTANT
ARCHITECT & MEP ENGINEER:
 STUDIO JAED
 DELAWARE OFFICE
 200 WYOMING AVE., SUITE 110
 WILMINGTON, DELAWARE 19801
 P: (302) 832-1532
 PROVIDENCE OFFICE
 42 HENRIE STREET, SUITE 403
 PROVIDENCE, RHODE ISLAND 02903
 P: (401) 564-8984
ELECTRICAL ENGINEER:
 PMP ENGINEERING, INC.
 4 FAIRVIEW AVENUE
 MIDDLETOWN, DELAWARE 19709
 P: (302) 275-9339
CIVIL ENGINEER:
 GAROFALO & ASSOCIATES, INC.
 86 CORLISS STREET, P.O. BOX 6145
 PROVIDENCE, RHODE ISLAND 02903
 P: (401) 273-8000
STRUCTURAL ENGINEER:
 LARSEN & LANDIS
 3808 CONCORD PKWY., SUITE F
 WILMINGTON, DELAWARE 19803
 P: (302) 477-1970
FOOD FACILITIES PLANNERS:
 CRABTREE MCGRATH ASSOCIATES, INC.
 161 WEST MAIN STREET
 GEORGETOWN, MASSACHUSETTS 01833
 P: (978) 363-8000
FIRE PROTECTION ENGINEERS:
 JENSEN HUGHES
 117 METRO CENTER BOULEVARD, SUITE 1002
 WARRICK, RHODE ISLAND 02883
 P: (401) 738-8992
ACOUSTICS, AUDIOVISUAL AND THEATER:
 CAVANAUGH TOCCI
 337 F BOSTON POST ROAD
 SPOKANY, WASHINGTON 99176-3027
 P: (878) 443-7871

THIS DRAWING IS THE PROPERTY OF STUDIO JAED
 AND IS PREPARED FOR THE EXCLUSIVE USE OF ITS
 CLIENTS AT THE LOCATION INDICATED. NO OTHER
 USE IS AUTHORIZED OR INTENDED.

ARCHITECT / ENGINEER SEAL

TOWN OF SOUTH KINGSTOWN
SOUTH KINGSTOWN PUBLIC SCHOOLS
 RIDE STAGE II - SUBMISSION
SOUTH KINGSTOWN HIGH SCHOOL
 215 COLUMBIA STREET, WAKEFIELD, RI 02879

REVISIONS

MARK	DESCRIPTION	DATE

SHEET TITLE

KITCHEN EQUIPMENT PLAN

RIDE STAGE II
SCHEMATIC DESIGN
 JULY 17, 2023

DRAWN	CHK'D	PROJECT NO.
JSJ	JSJ	21141

SHEET NO.

K-100

THE RECIPIENT OF THESE FILES HAS AGREED TO HOLD THE ARCHITECT AND ENGINEER HARMLESS FROM AND AGAINST ALL CLAIMS, DAMAGES, LOSSES AND EXPENSES, INCLUDING REASONABLE ATTORNEY'S FEES, THAT MAY BE ASSERTED AGAINST OR INCURRED BY THE ARCHITECT OR ENGINEER IN CONNECTION WITH THE PERFORMANCE OF THEIR PROFESSIONAL SERVICES UNDER THESE AGREEMENTS. THE RECIPIENT OF THESE FILES HAS AGREED TO HOLD THE ARCHITECT AND ENGINEER HARMLESS FROM AND AGAINST ALL CLAIMS, DAMAGES, LOSSES AND EXPENSES, INCLUDING REASONABLE ATTORNEY'S FEES, THAT MAY BE ASSERTED AGAINST OR INCURRED BY THE ARCHITECT OR ENGINEER IN CONNECTION WITH THE PERFORMANCE OF THEIR PROFESSIONAL SERVICES UNDER THESE AGREEMENTS.

SCHEDULE OF FOODSERVICE EQUIPMENT AND CONNECTIONS

Item	Qty	Description	Plumbing	Electrical	Mechanical / Equipment Remarks	Item	Qty	Description	Plumbing	Electrical	Mechanical / Equipment Remarks
1	1	Mop sink & faucet (by Section 22 00 01)	1/2" H&CW; Drain in floor			44	1	Exhaust ventilator		Power to lights from Item 45	EXH LEFT: 4,469 total CFM thru (2) 10" x 21" collars @ -0.983" SP EXH RIGHT: 2,819 CFM thru a 10" x 27" collar @ -0.887" SP
2	1	Mop rack/shelf									MUA LEFT: 3,356 total CFM thru (6) 10" x 24" collars @ 0.145" SP MUA RIGHT: 2,746 total CFM thru (4) 10" x 24" collars @ 0.173" SP
3	1	Mop bucket (by Owner)									Coordinate support from structure above for hood hangers by KEC
4	1	Stacked clothes washer/dryer (by Section 11 31 00)	1/2" H&CW; Standpipe W	20 A circuit - 120/1 - C&P (verify); 30 A circuit - 120/240/1 - C&P (verify)	4" diameter dryer vent Verify utility requirements for equipment by Others						
5	5	Staff lockers (by Section 10 51 13)				45	1	Ventilator demand control system		20 A circuit - 120/1 (see Note E-45/6.1.02)	
6	1	Detergent storage cabinet				45a	1	Ventilator control interface		Cable from Item 45	Mounted in Item 46 control riser
7	-	spare number				45b	1	Room temperature sensor		Wiring from Item 45	
8	11	Storage shelving				46	1	Utility distribution system	2" G @ 581 MBTU (1,175 MBTU system capacity); 3/4" H&CW	50 A circuit - 120/208/3	All electrical connectors and flexible water & gas connectors to associated equipment provided with system by KEC. (Field connections by Related Trades)
9	3	Dunnage platform									
10	1	Walk-in cooler		20 A circuit - 120/1 (lights, temp. monitor/alarm, etc); Low voltage wiring from temperature monitor to BMS	Requires floor depression by GC	47	-	spare number			
11	1	Walk-in freezer		20 A circuit - 120/1 (lights, temp. monitor/alarm, etc); Low voltage wiring from temperature monitor to BMS; 20 A circuit - 120/1 DR (heat trace)	Requires floor depression by GC	48	-	spare number			
						49	-	spare number			
						50	2	Mobile pan racks			
						51	2	Mobile utensil storage racks			
12a	1	Cooler condensing unit		6.5 A - 0.7 HP - 208/3	See Detail 1/6.1.01	52	-	spare number			
12b	1	Cooler evaporator coil	1" IW to FD by KEC	2A - 120/1	Remote refrigeration by KEC from Item 12a	53	-	spare number			Section 22 00 01 to provide thermostatic mixing valve for machine cold water supply; Drain water tempering system provided by KEC
12c	1	Freezer condensing unit		11.3 A - 2.5 HP - 208/3	See Detail 1/6.1.01						
12d	1	Freezer evaporator coil	1" IW to FD by KEC	8.2 A - 208/1	Remote refrigeration by KEC from Item 12c	54	1	Three-compartment sink	(2) 3/4" 120°FH&CW; (3) 2" W manifold thru GI by PC		
13	10	Mobile shelving									
14	4	Mobile dunnage platform				55	1	Detergent system (by Owner's Vendor)	1/2" CW		
15	-	spare number				56	1	Wall shelf			
16	2	Trash barrel (by Owner)				57	1	Disposer with control panel	(2) 1/2" CW; 2" W	3.3 A - 2 HP - 208/3	
17	1	Wall shelf			Requires wall blocking by GC in non-masonry walls	58	-	spare number			
						59	-	spare number			
18	4	Utility cart				60	-	spare number			
19	1	Manual can opener				61	1	Mobile work table		(2) 20 A circuit - 120/1 wall mounted convenience DR	
20	1	Cook's table with sink	1/2" H&CW; 2" IW to FS	(4) 20 A circuit - 120/1 wall mounted convenience DR		62	-	spare number			
						63	1	Mobile work table		(2) 20 A circuit - 120/1 wall mounted convenience DR	
21	2	Mobile equipment stand				64	1	Refrigerator, Reach-in		6.5 A - 120/1 - C&P	
22	1	Automatic slicer		5 A - 120/1 - C&P		65	1	Pass-thru hot food cabinet		6.3 A - 208/1 - C&P (NEMA 6-20P)	
23	5	Hand sink	1/2" H&CW; 1-1/2" W		Requires wall blocking by GC in non-masonry walls	66	-	spare number			
24	5	Waste bin (by Owner)				67	1	Pass-thru hot food cabinet		6.3 A - 208/1 - C&P (NEMA 6-20P)	
25	1	Mobile work table				68	-	spare number			
26	1	Prep counter with sinks	1/2" H&CW; (2) 2" IW to FS	20 A circuit - 120/1 wall mounted convenience DR		69	2	Air screen display refrigerators		20 A - 120/1 - C&P (from mounted DR at serving counter)	
27	1	Food processor		12 A - 120/1 - C&P		70	2	Fill faucet	1/2" HW		
28	1	Mixer		8 A - 120/1 - C&P		71	8	Drop-in hot food wells (2 groups of 4)	1" IW to FS (per group)	4.0 KW - 208/1 (total per group)	
29	1	Wall shelf			Requires wall blocking by GC in non-masonry walls	72	2	Drop-in cold pan	3/4" IW to FS	6.3 A - 120/1 - C&P (from mounted DR at serving counter)	
30	-	spare number				73	2	Serving counter		(2) 20 A circuit - 120/1 mounted DR by KEC	
31	-	spare number				73a	2	Food protector case			
32	1	Four-burner range w/ oven	3/4" G @ 143 MBTU (from Item 46)	0.1 A - 120/1 - C&P (from Item 46)		73b	2	Food protector display case			
33	1	Floor pan & grate	3" W conn 7" BFF		Requires floor depression by GC	74	1	Serving counter		(3) 20 A circuit - 120/1 mounted DR by KEC	
34	1	Forty-gallon braising pan	1/2" G @ 144 MBTU (from Item 46); 1/2" H&CW (from Item 46)	5 A - 120/1 - C&P (from Item 46)		74a	1	Food protector case			
						74b	1	Food protector display case			
35	1	Conveyor oven with mobile stand	3/4" G @ 40 MBTU (from Item 46);	1.5 A - 208/1 - C&P (from Item 46)		75	2	Milk cooler		3.3 A - 120/1 - C&P (from mounted DR at Item 74)	
36	1	Double combi Oven	3/4" G @ 100 MBTU (from Item 46);	15 A - 120/1 - C&P (from Item 46)		76	2	Mobile condiment counter			
37	1	Floor pan & grate	3" W conn 7" BFF			77	2	Mobile cashier stand			
38	1	Forty-gallon kettle	1/2" G @ 144 MBTU (from Item 46); 1/2" H&CW (from Item 46)	5 A - 120/1 - C&P (from Item 46)		78	2	Cashier terminal (by Owner)		120/1 - C&P; Data cable	
						79	-	spare number			
39	1	Water filter	3/4" CW (from Item 46)			80	1	Clean ware table			
40	1	Twelve-pan steamer	(2) 1/2" G @ 27 MBTU (from Item 46); (2) 3/4" filtered CW (from Item 39); (2) 1" IW to FS	(2) 2 A - 120/1 - C&P (from Item 46)		81	1	Washer, Conveyor, Ventless	1/2" HW; 1/2" CW (50°F min); with side loader (ADD ALT)	78 A - 208/3 (machine & tank heat); 58 A - 208/3 (integral booster heater)	(ADD ALT) Section 22 00 01 to provide thermostatic mixing valve for machine cold water supply; Drain water tempering system provided by KEC
						82	-	spare number	1/2" CW (drain tempering); 1-1/2" IW to FS		
41	2	Double convection oven	3/4" G @ 100 MBTU (from Item 46)	(2) 8 A - 120/1 - C&P (from Item 46)		83	1	Soiled ware table w/ pass-window frame	2" W		
42	-	spare number									
43	1	Fire suppression system		120/1; J-Box for connection to building alarm system & equipment shutdown		84	1	Hose reel assembly	1/2" H&CW		
						85	1	Roll-down shutter			Requires rough wall opening by GC at pass window
						86	-	spare number			

1 FOODSERVICE EQUIPMENT SCHEDULE
K-101 SCALE: N.T.S.



CONSULTANT

ARCHITECT & MEP ENGINEER:
STUDIO JAED
250 WINGFIELD HILL ROAD, STE 110
PROVIDENCE, RHODE ISLAND 02903
P: (401) 846-8984

ELECTRICAL ENGINEER:
PMP ENGINEERING, INC.
4 FARVIEW AVENUE
MIDDLETOWN, RHODE ISLAND 02842
P: (401) 275-9339

CIVIL ENGINEER:
GAROFALO & ASSOCIATES, INC.
86 CORLISS STREET, P.O. BOX 6145
PROVIDENCE, RHODE ISLAND 02903
P: (401) 275-8000

STRUCTURAL ENGINEER:
LARSEN & LANDIS
3808 CONCORD AVENUE, SUITE F
WILMINGTON, MASSACHUSETTS 01803
P: (302) 477-1970

FOOD FACILITIES PLANNERS:
CRABTREE MCGRATH ASSOCIATES, INC.
161 WEST MAIN STREET
GEORGETOWN, MASSACHUSETTS 01833
P: (978) 362-8000

FIRE PROTECTION ENGINEERS:
JENSEN HUGHES
117 METRO CENTER BOULEVARD, SUITE 1002
WARREN, RHODE ISLAND 02883
P: (401) 738-8992

ACOUSTICS, AUDIOVISUAL AND THEATER:
CAVANAUGH TOCCI
307 F BOSTON POST ROAD
SOUTH KINGSTOWN, MASSACHUSETTS 01778-3027
P: (878) 443-7871

THIS DRAWING IS THE PROPERTY OF STUDIOJAED, AND IS PREPARED FOR THE EXCLUSIVE USE OF ITS CLIENTS AT THE LOCATION INDICATED. NO OTHER USE IS AUTHORIZED OR INTENDED.

ARCHITECT / ENGINEER SEAL

PROJECT
 TOWN OF SOUTH KINGSTOWN
 SOUTH KINGSTOWN PUBLIC SCHOOLS
 RIDE STAGE II - SUBMISSION
 SOUTH KINGSTOWN HIGH SCHOOL
 215 COLUMBIA STREET, WAKEFIELD, RI 02879

REVISIONS		
MARK	DESCRIPTION	DATE

SHEET TITLE
KITCHEN EQUIPMENT SCHEDULE

RIDE STAGE II SCHEMATIC DESIGN
JULY 17, 2023

DRAWN JSJ	CHKD JSJ	PROJECT NO. 21141
--------------	-------------	----------------------

SHEET NO.
K-101

THE RECEIVER OF THESE PLANS IS HEREBY ADVISED THAT THE INFORMATION CONTAINED HEREIN IS THE PROPERTY OF STUDIOJAED AND IS NOT TO BE REPRODUCED OR TRANSMITTED IN ANY FORM OR BY ANY MEANS, ELECTRONIC OR MECHANICAL, INCLUDING PHOTOCOPYING, RECORDING, OR BY ANY INFORMATION STORAGE AND RETRIEVAL SYSTEM, WITHOUT THE WRITTEN PERMISSION OF STUDIOJAED. THE RECEIVER OF THESE PLANS IS HEREBY ADVISED THAT THE INFORMATION CONTAINED HEREIN IS THE PROPERTY OF STUDIOJAED AND IS NOT TO BE REPRODUCED OR TRANSMITTED IN ANY FORM OR BY ANY MEANS, ELECTRONIC OR MECHANICAL, INCLUDING PHOTOCOPYING, RECORDING, OR BY ANY INFORMATION STORAGE AND RETRIEVAL SYSTEM, WITHOUT THE WRITTEN PERMISSION OF STUDIOJAED.



CONSULTANT
ARCHITECT & MEP ENGINEER:
 STUDIOJAED
 200 WINGFIELD ROAD, STE 110
 RIJAIL, DELAWARE 19713
 P: (302) 832-1532
 PROVIDENCE OFFICE
 42 WETMORE STREET, STE 403
 PROVIDENCE, RHODE ISLAND 02903
 P: (401) 564-8984
ELECTRICAL ENGINEER:
 PMP ENGINEERING, INC.
 4 FARVIEW AVENUE
 MIDDLETOWN, DELAWARE 19709
 P: (302) 275-9339
CIVIL ENGINEER:
 GAROFALO & ASSOCIATES, INC.
 86 CORLISS STREET, P.O. BOX 6145
 PROVIDENCE, RHODE ISLAND 02903
 P: (401) 273-8003
STRUCTURAL ENGINEER:
 LARSEN & LANDIS
 3908 CONCORD PINE, SUITE F
 WILMINGTON, DELAWARE 19803
 P: (302) 477-1970
FOOD FACILITIES PLANNERS:
 CRABTREE MCGRATH ASSOCIATES, INC.
 161 WEST MAIN STREET
 GORHAM, MASSACHUSETTS 01833
 P: (978) 362-8000
FIRE PROTECTION ENGINEERS:
 JENSEN HUGHES
 117 METRO CENTER BOULEVARD, SUITE 1002
 WARREN, RHODE ISLAND 02803
 P: (401) 738-8992
ACOUSTICS, AUDIOVISUAL AND THEATER:
 CAVANAUGHTOCCI
 327 F BOSTON POST ROAD
 SCITUATE, MASSACHUSETTS 01776-3027
 P: (978) 443-7871

THIS DRAWING IS THE PROPERTY OF STUDIOJAED AND IS PREPARED FOR THE EXCLUSIVE USE OF ITS CLIENTS AT THE LOCATION INDICATED. NO OTHER USE IS AUTHORIZED OR INTENDED.

ARCHITECT / ENGINEER SEAL

TOWN OF SOUTH KINGSTOWN
SOUTH KINGSTOWN PUBLIC SCHOOLS
 RIDE STAGE II - SUBMISSION
SOUTH KINGSTOWN HIGH SCHOOL
 215 COLUMBIA STREET, WAKEFIELD, RI 02879

PROJECT

REVISIONS		
MARK	DESCRIPTION	DATE

SHEET TITLE

ELECTRICAL POWER PLAN - FIRST FLOOR - AREA A

RIDE STAGE II SCHEMATIC DESIGN
 JULY 17, 2023

DRAWN	CHKD	PROJECT NO.
BMS	PRC	21141

SHEET NO.

E-101

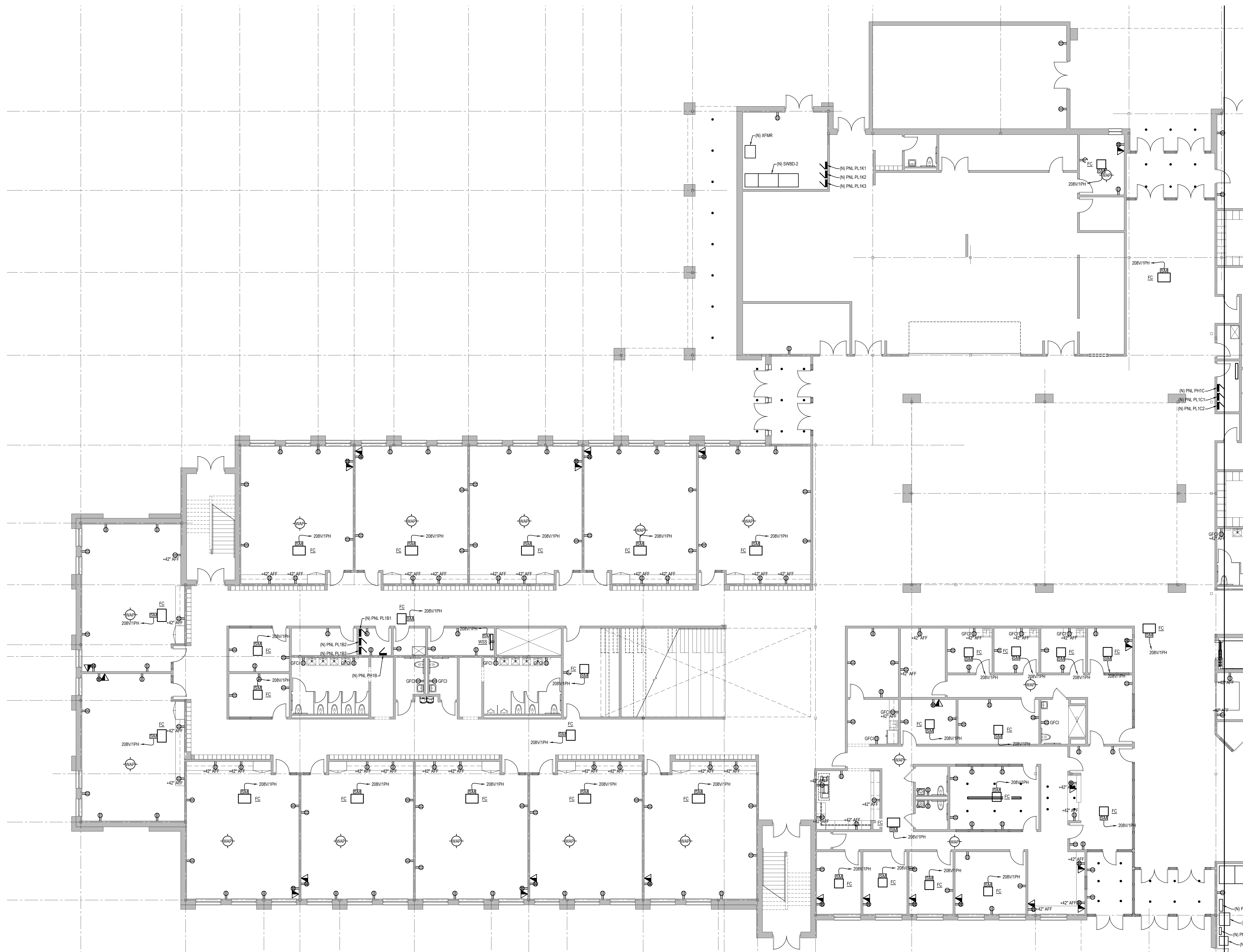

1 ELECTRICAL POWER PLAN - FIRST FLOOR - AREA A
 SCALE: 1/8"=1'-0"

7/17/2023 1:42 PM

THE RECEIVER OF THESE PLANS BY ANY MEANS OR BY ANY MEANS, IN ANY MANNER, SHALL NOT BE HELD RESPONSIBLE FOR ANY DAMAGE TO THE PROJECT OR TO THE RECEIVER OF THESE PLANS. THE RECEIVER OF THESE PLANS SHALL BE HELD RESPONSIBLE FOR ANY DAMAGE TO THE PROJECT OR TO THE RECEIVER OF THESE PLANS. THE RECEIVER OF THESE PLANS SHALL BE HELD RESPONSIBLE FOR ANY DAMAGE TO THE PROJECT OR TO THE RECEIVER OF THESE PLANS.

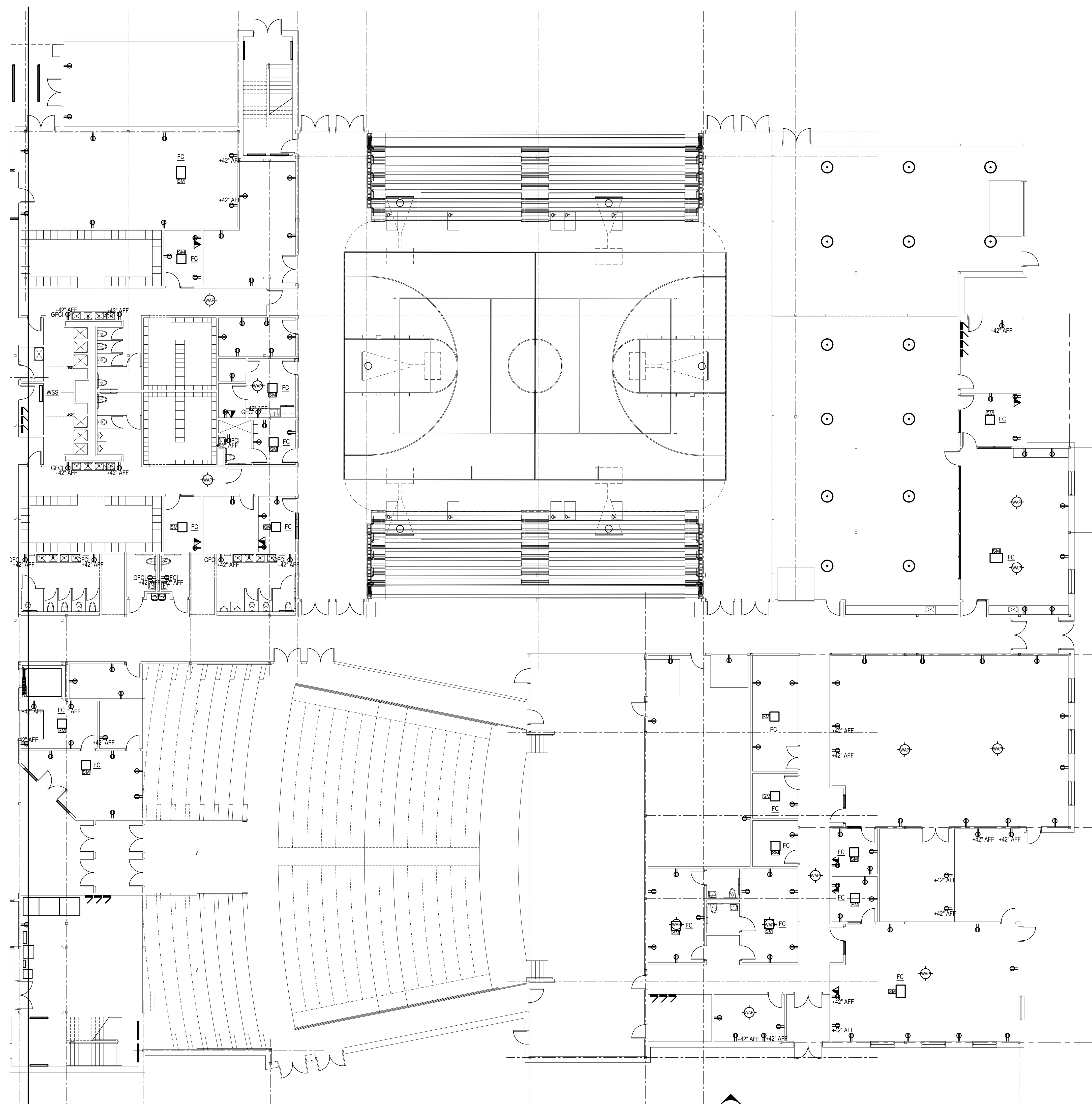

1 ELECTRICAL POWER PLAN - FIRST FLOOR - AREA B
 E-102 SCALE: 3/32"=1'-0"



CONSULTANT
ARCHITECT & MEP ENGINEER:
 STUDIO JAED
 200 WYNGATE HILL ROAD, STE 110
 BRIS, RHODE ISLAND 02903
 P: (401) 564-8984
PROVIDENCE OFFICE:
 42 WETMORE STREET, STE 403
 PROVIDENCE, RHODE ISLAND 02903
 P: (401) 564-8984
ELECTRICAL ENGINEER:
 PHP ENGINEERING, INC.
 4 FARVIEW AVENUE
 MIDDLETOWN, RHODE ISLAND 02879
 P: (302) 275-9339
CIVIL ENGINEER:
 GAROFALO & ASSOCIATES, INC.
 86 CORLISS STREET, P.O. BOX 6145
 PROVIDENCE, RHODE ISLAND 02903
 P: (401) 273-8000
STRUCTURAL ENGINEER:
 LARSEN & LANDIS
 300 CONCORD AVENUE, SUITE F
 WILMINGTON, RHODE ISLAND 01803
 P: (302) 477-1970
FOOD FACILITIES PLANNERS:
 CRABTREE MCGRATH ASSOCIATES, INC.
 101 WEST MAIN STREET
 GECROFTOWN, MASSACHUSETTS 01833
 P: (978) 363-8000
FIRE PROTECTION ENGINEERS:
 JENSEN HUGHES
 117 METRO CENTER BOULEVARD, SUITE 1002
 WARRICK, RHODE ISLAND 02883
 P: (401) 738-8992
ACOUSTICS, AUDIOVISUAL AND THEATER:
 CAVANAUGH TOCCI
 327 FOSTON POST ROAD
 SPOKANY, MASSACHUSETTS 01776-3027
 P: (978) 443-7871

THIS DRAWING IS THE PROPERTY OF STUDIO JAED AND IS PREPARED FOR THE EXCLUSIVE USE OF ITS CLIENTS AT THE LOCATION INDICATED. NO OTHER USE IS AUTHORIZED OR INTENDED.

ARCHITECT / ENGINEER SEAL

PROJECT
 TOWN OF SOUTH KINGSTOWN
 SOUTH KINGSTOWN PUBLIC SCHOOLS
 RIDE STAGE II - SUBMISSION
SOUTH KINGSTOWN HIGH SCHOOL
 215 COLUMBIA STREET, WAKEFIELD, RI 02879

REVISIONS		
MARK	DESCRIPTION	DATE

SHEET TITLE
 ELECTRICAL POWER PLAN - FIRST FLOOR - AREA B

PROJECT NO.
 RIDE STAGE II SCHEMATIC DESIGN
 JULY 17, 2023

DRAWN	CHK'D	PROJECT NO.
BMS	PRC	21141
SHEET NO.		

E-102

THE RECEIVER OF THESE PLANS IS HEREBY ADVISED THAT THE INFORMATION CONTAINED HEREIN IS THE PROPERTY OF STUDIO JAED AND IS NOT TO BE REPRODUCED OR TRANSMITTED IN ANY FORM OR BY ANY MEANS, ELECTRONIC OR MECHANICAL, INCLUDING PHOTOCOPYING, RECORDING, OR BY ANY INFORMATION STORAGE AND RETRIEVAL SYSTEM, WITHOUT THE WRITTEN PERMISSION OF STUDIO JAED. THE RECEIVER OF THESE PLANS IS HEREBY ADVISED THAT THE INFORMATION CONTAINED HEREIN IS THE PROPERTY OF STUDIO JAED AND IS NOT TO BE REPRODUCED OR TRANSMITTED IN ANY FORM OR BY ANY MEANS, ELECTRONIC OR MECHANICAL, INCLUDING PHOTOCOPYING, RECORDING, OR BY ANY INFORMATION STORAGE AND RETRIEVAL SYSTEM, WITHOUT THE WRITTEN PERMISSION OF STUDIO JAED.



CONSULTANT
ARCHITECT & MEP ENGINEER:
 STUDIO JAED
 250 WINGFIELD HILL ROAD, STE 110
 BEAS, DELAWARE 19717
 P: (302) 832-1532
 PROVIDENCE OFFICE
 42 WETMORE STREET, STE 403
 PROVIDENCE, RHODE ISLAND 02903
 P: (401) 564-8984
ELECTRICAL ENGINEER:
 PHP ENGINEERING, INC.
 4 FAIRVIEW AVENUE
 WILMINGTON, DELAWARE 19109
 P: (302) 275-9339
CIVIL ENGINEER:
 GAROFALO & ASSOCIATES, INC.
 86 CORLISS STREET, P.O. BOX 6145
 PROVIDENCE, RHODE ISLAND 02903
 P: (401) 273-8003
STRUCTURAL ENGINEER:
 LARSEN & LANDIS
 3808 CONCORD AVENUE, SUITE F
 WILMINGTON, DELAWARE 19803
 P: (302) 477-1970
FOOD FACILITIES PLANNERS:
 CRABTREE MCGRATH ASSOCIATES, INC.
 161 WEST MAIN STREET
 GORHAM, MASSACHUSETTS 01833
 P: (978) 362-8000
FIRE PROTECTION ENGINEERS:
 JENSEN HUGHES
 117 METRO CENTER BOULEVARD, SUITE 1002
 WARREN, RHODE ISLAND 02880
 P: (401) 738-8992
ACOUSTICS, AUDIOVISUAL AND THEATER:
 CAVANAUGH TOCCI
 327 F BOSTON POST ROAD
 SPOKANE, WASHINGTON 99213
 P: (878) 443-7871

THIS DRAWING IS THE PROPERTY OF STUDIO JAED AND IS PREPARED FOR THE EXCLUSIVE USE OF ITS CLIENTS AT THE LOCATION INDICATED. NO OTHER USE IS AUTHORIZED OR INTENDED.

ARCHITECT / ENGINEER SEAL

PROJECT
 TOWN OF SOUTH KINGSTOWN
 SOUTH KINGSTOWN PUBLIC SCHOOLS
 RIDE STAGE II - SUBMISSION
SOUTH KINGSTOWN HIGH SCHOOL
 215 COLUMBIA STREET, WAKEFIELD, RI 02879

REVISIONS

MARK	DESCRIPTION	DATE

SHEET TITLE
 ELECTRICAL ALARM PLAN - FIRST FLOOR - AREA A
 RIDE STAGE II SCHEMATIC DESIGN
 JULY 17, 2023
 DRAWN: BMS CHK'D: PRC PROJECT NO.: 21141
 SHEET NO.: **E-105**

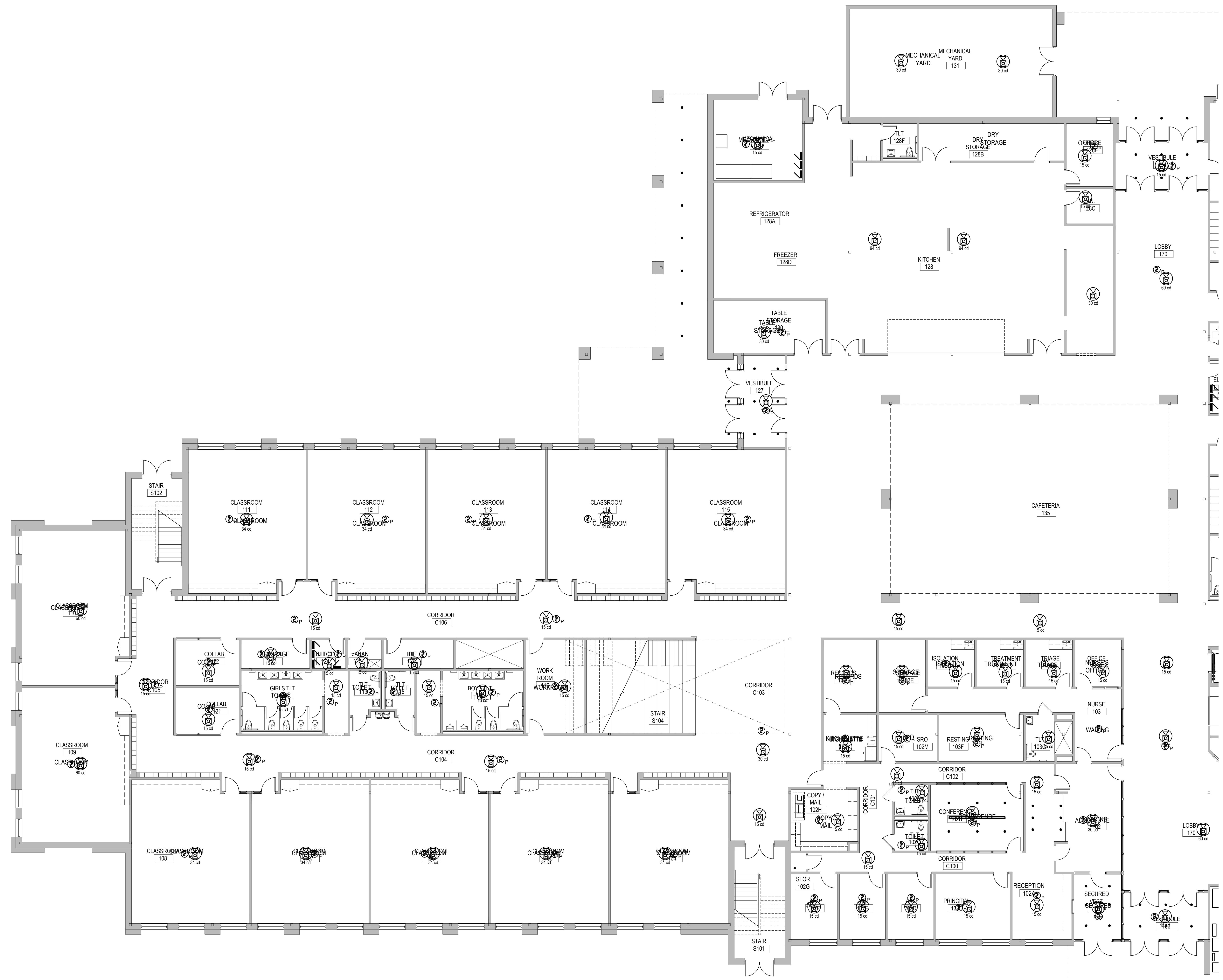

1 ELECTRICAL ALARM PLAN - FIRST FLOOR - AREA A
 E-105 SCALE: 1/8"=1'-0"

7/17/2023 1:43 PM

THE RECEIVER OF THESE PLANS AND COPIES OF ELECTRONIC TRANSMISSIONS BY USE, THESE INSTRUMENTS AND ASSES IN FOLLOWING: THE ELECTRONIC COPY TRANSMISSIONS MAY BE ALTERED, COPIED, REPRODUCED, OR OTHERWISE USED IN ANY MANNER WITHOUT THE WRITTEN PERMISSION OF THE ARCHITECT. THE ARCHITECT'S LIABILITY IS LIMITED TO THE DESIGN AND CONSTRUCTION OF THE PROJECT. THE ARCHITECT SHALL NOT BE RESPONSIBLE FOR ANY DAMAGE TO PERSONS OR PROPERTY CAUSED BY THE USE OF THESE PLANS OR COPIES OF ELECTRONIC TRANSMISSIONS. THE ARCHITECT'S LIABILITY IS LIMITED TO THE DESIGN AND CONSTRUCTION OF THE PROJECT. THE ARCHITECT SHALL NOT BE RESPONSIBLE FOR ANY DAMAGE TO PERSONS OR PROPERTY CAUSED BY THE USE OF THESE PLANS OR COPIES OF ELECTRONIC TRANSMISSIONS.

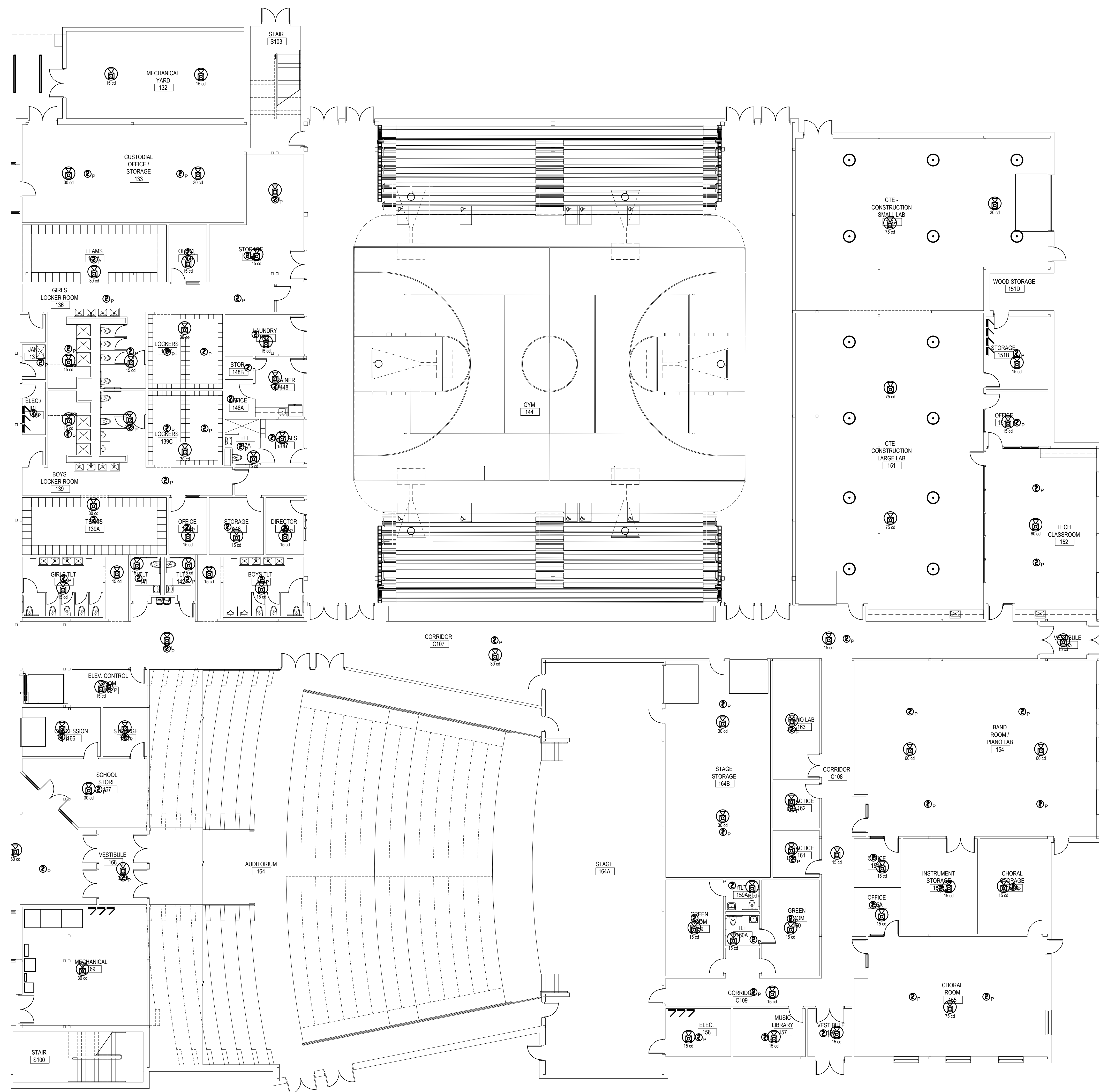

1 ELECTRICAL ALARM PLAN - FIRST FLOOR - AREA B
 E-106 SCALE: 3/32"=1'-0"



CONSULTANT
ARCHITECT & MEP ENGINEER:
 STUDIO JAED
 DELAWARE OFFICE
 2500 WYOMING AVENUE, STE 110
 DELEWARE, DELAWARE 19719
 P: (302) 832-1552
 PROVIDENCE OFFICE
 42 WETMORE STREET, STE 403
 PROVIDENCE, RHODE ISLAND 02903
 P: (401) 564-8984
ELECTRICAL ENGINEER:
 PHP ENGINEERING, INC.
 4 FARVIEW AVENUE
 MIDDLETOWN, DELAWARE 19709
 P: (302) 275-6339
CIVIL ENGINEER:
 GAROFALO & ASSOCIATES, INC.
 85 CORLISS STREET, P.O. BOX 6145
 PROVIDENCE, RHODE ISLAND 02903
 P: (401) 273-8003
STRUCTURAL ENGINEER:
 LARSEN & LANDIS
 3908 CONCORD FINE, SUITE F
 WILMINGTON, DELAWARE 19803
 P: (302) 477-1970
FOOD FACILITIES PLANNERS:
 CRABTREE MCGRATH ASSOCIATES, INC.
 161 WEST MAIN STREET
 GORHAM, MASSACHUSETTS 01833
 P: (603) 362-8000
FIRE PROTECTION ENGINEERS:
 JENSEN HUGHES
 117 METRO CENTER BOULEVARD, SUITE 1002
 WARRICK, RHODE ISLAND 02880
 P: (401) 738-8992
ACOUSTICS, AUDIOVISUAL AND THEATER:
 CAVANAUGHTOCCI
 327 F BOSTON POST ROAD
 SCITUATE, MASSACHUSETTS 01776-3027
 P: (978) 443-7871

THIS DRAWING IS THE PROPERTY OF STUDIOJAED AND IS PREPARED FOR THE EXCLUSIVE USE OF ITS CLIENTS AT THE LOCATION INDICATED. NO OTHER USE IS AUTHORIZED OR INTENDED.

ARCHITECT / ENGINEER SEAL

PROJECT
 TOWN OF SOUTH KINGSTOWN
 SOUTH KINGSTOWN PUBLIC SCHOOLS
 RIDE STAGE II - SUBMISSION
SOUTH KINGSTOWN HIGH SCHOOL
 215 COLUMBIA STREET, WAKEFIELD, RI 02879

REVISIONS		
MARK	DESCRIPTION	DATE

SHEET TITLE
 ELECTRICAL ALARM
 PLAN - FIRST FLOOR -
 AREA B

RIDE STAGE II
 SCHEMATIC DESIGN
 JULY 17, 2023

DRAWN	CHK'D	PROJECT NO.
BMS	PRC	21141
SHEET NO.		

E-106

THE RECIPIER OF THESE PLANS IS HEREBY ADVISED THAT THE INFORMATION CONTAINED HEREIN IS FOR THE EXCLUSIVE USE OF THE CLIENT AND IS NOT TO BE REPRODUCED OR TRANSMITTED IN ANY FORM OR BY ANY MEANS, ELECTRONIC OR MECHANICAL, INCLUDING PHOTOCOPYING, RECORDING, OR BY ANY INFORMATION STORAGE AND RETRIEVAL SYSTEM. THE RECIPIER WILL COMPENSATE THE DESIGNER FOR ANY REPRODUCTION OR TRANSMISSION OF THESE PLANS TO ANY OTHER PARTY. THE RECIPIER WILL COMPENSATE THE DESIGNER FOR ANY REPRODUCTION OR TRANSMISSION OF THESE PLANS TO ANY OTHER PARTY. THE RECIPIER WILL COMPENSATE THE DESIGNER FOR ANY REPRODUCTION OR TRANSMISSION OF THESE PLANS TO ANY OTHER PARTY.

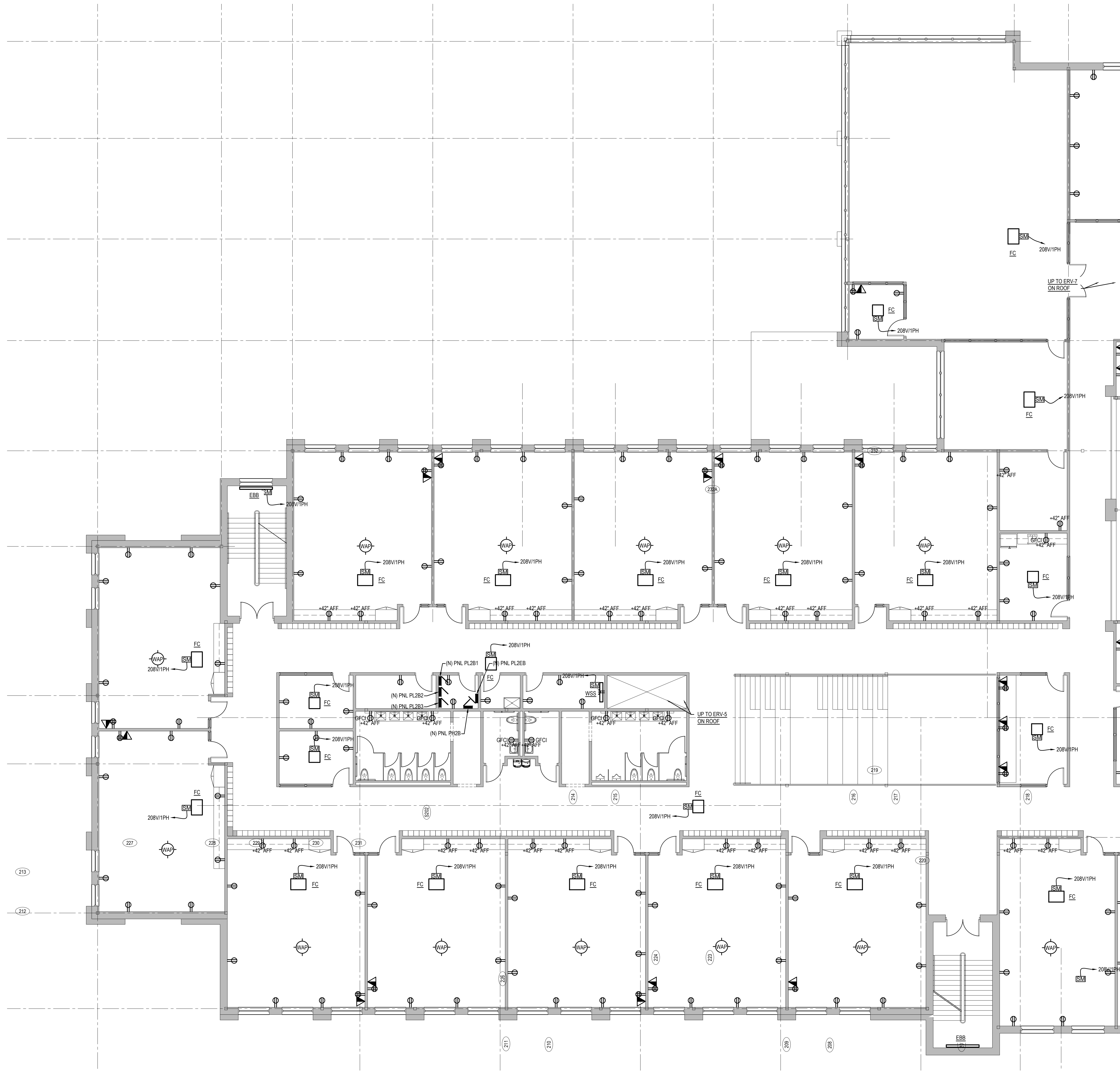

1 ELECTRICAL POWER PLAN - SECOND FLOOR - AREA A
 E-201 SCALE: 1/8"=1'-0"

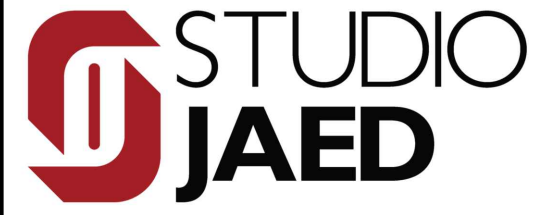

CONSULTANT
ARCHITECT & MEP ENGINEER:
 STUDIO JAED
 200 WYNGATE HILL ROAD, STE 110
 BEAS, DELAWARE 19717
 P. (302) 832-1532
 PROVIDENCE OFFICE
 42 WYNGATE STREET, STE 403
 PROVIDENCE, RHODE ISLAND 02903
 P. (401) 564-8984
ELECTRICAL ENGINEER:
 PHP ENGINEERING, INC.
 4 FARVIEW AVENUE
 MIDDLETOWN, DELAWARE 19709
 P. (302) 275-9339
CIVIL ENGINEER:
 GAROFALO & ASSOCIATES, INC.
 85 CORLISS STREET, P.O. BOX 6145
 PROVIDENCE, RHODE ISLAND 02943
 P. (401) 273-8003
STRUCTURAL ENGINEER:
 LARSEN & LANDIS
 398 CONCORD PINE, SUITE F
 WILMINGTON, DELAWARE 19803
 P. (302) 477-1970
FOOD FACILITIES PLANNERS:
 CRABTREE MCGRATH ASSOCIATES, INC.
 161 WEST MAIN STREET
 GORHAM, MASSACHUSETTS 01833
 P. (878) 362-8000
FIRE PROTECTION ENGINEERS:
 JENSEN HUGHES
 117 METRO CENTER BOULEVARD, SUITE 1002
 WARWICK, RHODE ISLAND 02880
 P. (401) 738-8992
ACOUSTICS, AUDIOVISUAL AND THEATER:
 CAVANAUGH TOCCI
 327 F BOSTON POST ROAD
 SPOKANY, MASSACHUSETTS 01776-3027
 P. (878) 443-7871

THIS DRAWING IS THE PROPERTY OF STUDIO JAED AND IS PREPARED FOR THE EXCLUSIVE USE OF ITS CLIENTS AT THE LOCATION INDICATED. NO OTHER USE IS AUTHORIZED OR INTENDED.

ARCHITECT / ENGINEER SEAL

PROJECT
 TOWN OF SOUTH KINGSTOWN
 SOUTH KINGSTOWN PUBLIC SCHOOLS
 RIDE STAGE II - SUBMISSION
SOUTH KINGSTOWN HIGH SCHOOL
 215 COLUMBIA STREET, WAKEFIELD, RI 02879

REVISIONS		
MARK	DESCRIPTION	DATE

SHEET TITLE
ELECTRICAL POWER PLAN - SECOND FLOOR - AREA A

RIDE STAGE II SCHEMATIC DESIGN
 JULY 17, 2023

DRAWN	CHK'D	PROJECT NO.
BMS	PRC	21141
SHEET NO.		

E-201

THE RECEIVER OF THESE PLANS BY ANY MEANS OR BY ANY MEANS, IN WHOLE OR IN PART, SHALL BE HELD RESPONSIBLE FOR ANY REPRODUCTION OR TRANSMISSION OF THESE PLANS IN ANY MANNER, IN WHOLE OR IN PART, WITHOUT THE WRITTEN CONSENT OF STUDIO JAED. THE RECEIVER OF THESE PLANS SHALL BE HELD RESPONSIBLE FOR ANY REPRODUCTION OR TRANSMISSION OF THESE PLANS IN ANY MANNER, IN WHOLE OR IN PART, WITHOUT THE WRITTEN CONSENT OF STUDIO JAED. THE RECEIVER OF THESE PLANS SHALL BE HELD RESPONSIBLE FOR ANY REPRODUCTION OR TRANSMISSION OF THESE PLANS IN ANY MANNER, IN WHOLE OR IN PART, WITHOUT THE WRITTEN CONSENT OF STUDIO JAED.

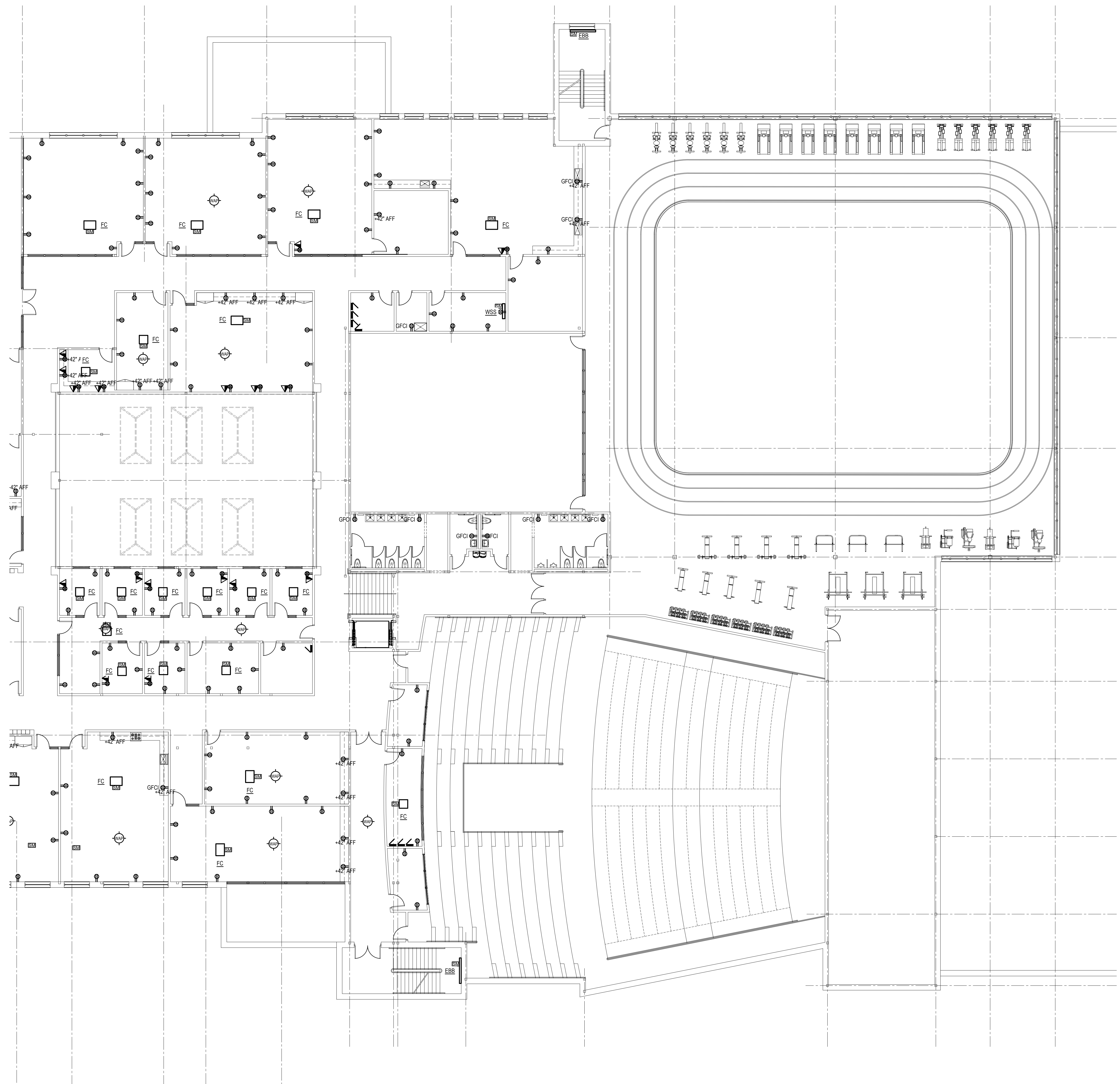

1 ELECTRICAL POWER PLAN - SECOND FLOOR - AREA B
 E-202 SCALE: 3/32"=1'-0"



CONSULTANT
ARCHITECT & MEP ENGINEER:
 STUDIO JAED
 DELAWARE OFFICE
 200 WYOMING HILL ROAD, STE 110
 DELEWARE, DE 19711
 P: (302) 832-1532
 PROVIDENCE OFFICE
 42 WETMORE STREET, STE 403
 PROVIDENCE, RHODE ISLAND 02903
 P: (401) 564-8984
ELECTRICAL ENGINEER:
 PHP ENGINEERING, INC.
 4 FAIRVIEW AVENUE
 MIDDLETOWN, DELAWARE 19709
 P: (302) 275-9339
CIVIL ENGINEER:
 GAROFALO & ASSOCIATES, INC.
 86 CORLISS STREET, P.O. BOX 6145
 PROVIDENCE, RHODE ISLAND 02903
 P: (401) 273-8000
STRUCTURAL ENGINEER:
 LARSEN & LANDIS
 300 CONCORD PKWY, SUITE F
 WILMINGTON, DELAWARE 19803
 P: (302) 477-1970
FOOD FACILITIES PLANNERS:
 CRABTREE MCGRATH ASSOCIATES, INC.
 161 WEST MAIN STREET
 GECRESTOWN, MASSACHUSETTS 01833
 P: (978) 363-8000
FIRE PROTECTION ENGINEERS:
 JENSEN HUGHES
 117 METRO CENTER BOULEVARD, SUITE 1002
 WARRICK, RHODE ISLAND 02883
 P: (401) 738-8992
ACOUSTICS, AUDIOVISUAL AND THEATER:
 CAVANAUGH TOCCI
 327 F BOSTON POST ROAD
 SPOKANY, MASSACHUSETTS 01776-3027
 P: (978) 443-7871

THIS DRAWING IS THE PROPERTY OF STUDIO JAED, AND IS PREPARED FOR THE EXCLUSIVE USE OF ITS CLIENTS AT THE LOCATION INDICATED. NO OTHER USE IS AUTHORIZED OR INTENDED.

ARCHITECT / ENGINEER SEAL

PROJECT
 TOWN OF SOUTH KINGSTOWN
 SOUTH KINGSTOWN PUBLIC SCHOOLS
 RIDE STAGE II - SUBMISSION
SOUTH KINGSTOWN HIGH SCHOOL
 215 COLUMBIA STREET, WAKEFIELD, RI 02879

REVISIONS		
MARK	DESCRIPTION	DATE

SHEET TITLE
 ELECTRICAL POWER
 PLAN - SECOND FLOOR -
 AREA B

RIDE STAGE II
 SCHEMATIC DESIGN
 JULY 17, 2023

DRAWN	CHKD	PROJECT NO.
BMS	PRC	21141

SHEET NO.
E-202

THE RECEIVER OF THESE PLANS IS HEREBY ADVISED THAT THE INFORMATION CONTAINED HEREIN IS THE PROPERTY OF STUDIO JAED AND IS NOT TO BE REPRODUCED OR TRANSMITTED IN ANY FORM OR BY ANY MEANS, ELECTRONIC OR MECHANICAL, INCLUDING PHOTOCOPYING, RECORDING, OR BY ANY INFORMATION STORAGE AND RETRIEVAL SYSTEM, WITHOUT THE WRITTEN PERMISSION OF STUDIO JAED. THE RECEIVER OF THESE PLANS IS HEREBY ADVISED THAT THE INFORMATION CONTAINED HEREIN IS THE PROPERTY OF STUDIO JAED AND IS NOT TO BE REPRODUCED OR TRANSMITTED IN ANY FORM OR BY ANY MEANS, ELECTRONIC OR MECHANICAL, INCLUDING PHOTOCOPYING, RECORDING, OR BY ANY INFORMATION STORAGE AND RETRIEVAL SYSTEM, WITHOUT THE WRITTEN PERMISSION OF STUDIO JAED.

CONSULTANT

ARCHITECT & MEP ENGINEER:
 STUDIO JAED
 200 WINGFIELD HILL ROAD, STE 110
 BRANFORD, CONNECTICUT 06405
 P: (860) 332-1532

PROVIDENCE OFFICE
 42 WETMORE STREET, STE 403
 PROVIDENCE, RHODE ISLAND 02903
 P: (401) 564-8984

ELECTRICAL ENGINEER:
 PHP ENGINEERING, INC.
 4 FARVIEW AVENUE
 MIDDLETOWN, DELAWARE 19709
 P: (302) 275-9339

CIVIL ENGINEER:
 GAROFALO & ASSOCIATES, INC.
 85 CORLISS STREET, P.O. BOX 6145
 PROVIDENCE, RHODE ISLAND 02940
 P: (401) 273-8003

STRUCTURAL ENGINEER:
 LARSEN & LANDIS
 308 CONCORD FINE, SUITE F
 WILMINGTON, DELAWARE 19803
 P: (302) 477-1970

FOOD FACILITIES PLANNERS:
 CRABTREE MCGRATH ASSOCIATES, INC.
 161 WEST MAIN STREET
 GREENSTOWN, MASSACHUSETTS 01833
 P: (978) 362-8000

FIRE PROTECTION ENGINEERS:
 JENSEN HUGHES
 117 METRO CENTER BOULEVARD, SUITE 1002
 WARREN, RHODE ISLAND 02880
 P: (401) 738-8992

ACOUSTICS, AUDIOVISUAL AND THEATER:
 CAVANAUGH TOCCI
 327 F BOSTON POST ROAD
 SPOKANE, WASHINGTON 99201
 P: (878) 443-7871

THIS DRAWING IS THE PROPERTY OF STUDIO JAED AND IS PREPARED FOR THE EXCLUSIVE USE OF ITS CLIENTS AT THE LOCATION INDICATED. NO OTHER USE IS AUTHORIZED OR INTENDED.

ARCHITECT / ENGINEER SEAL

TOWN OF SOUTH KINGSTOWN
SOUTH KINGSTOWN PUBLIC SCHOOLS
 RIDE STAGE II - SUBMISSION
SOUTH KINGSTOWN HIGH SCHOOL
 215 COLUMBIA STREET, WAKEFIELD, RI 02879

PROJECT

REVISIONS

MARK	DESCRIPTION	DATE

SHEET TITLE

ELECTRICAL CEILING
 PLAN - SECOND FLOOR -
 AREA A

RIDE STAGE II
 SCHEMATIC DESIGN
 JULY 17, 2023

DRAWN	CHK'D	PROJECT NO.
BMS	PRC	21141

SHEET NO.

E-203

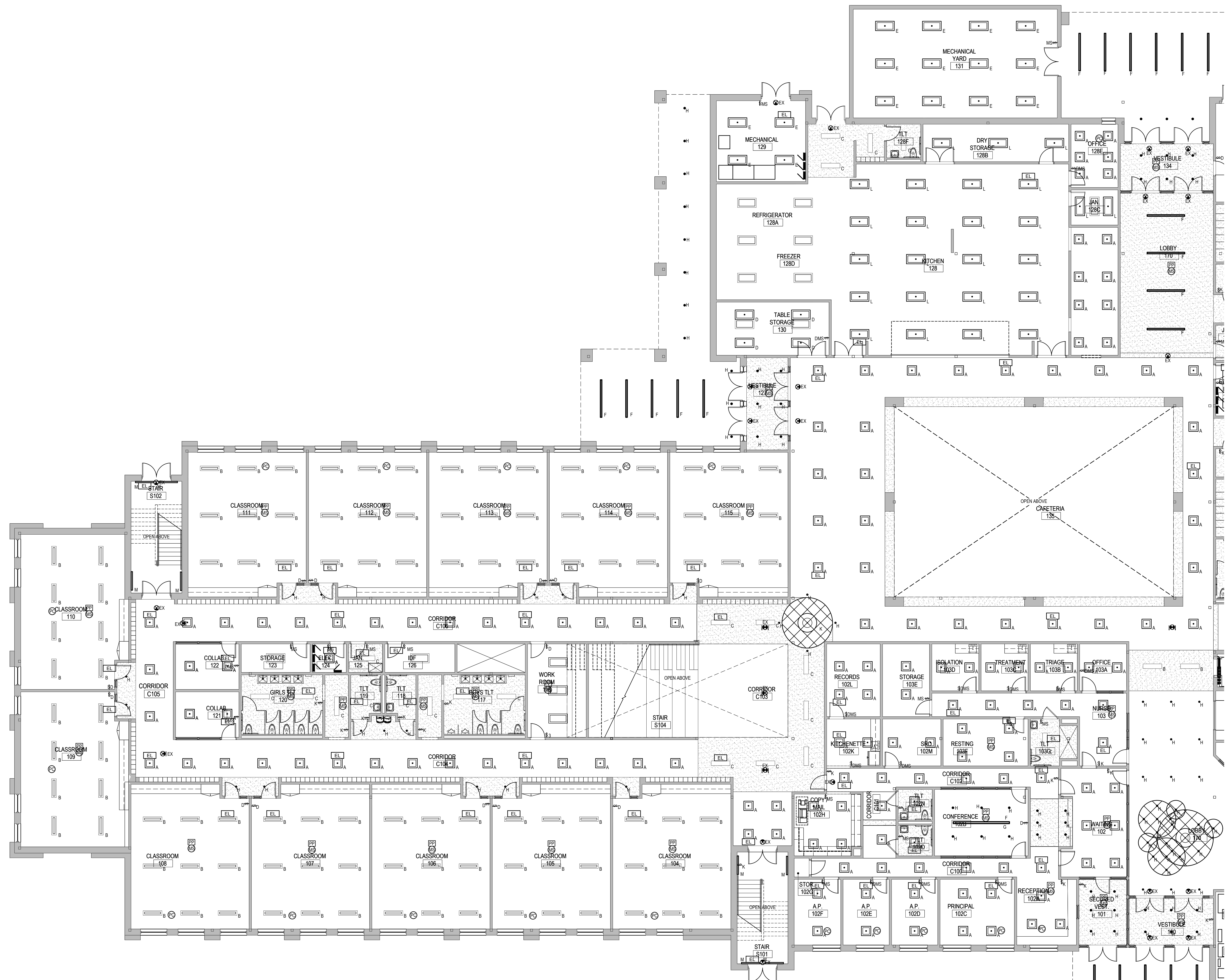

1 ELECTRICAL CEILING PLAN - FIRST FLOOR - AREA A
 SCALE: 1/8"=1'-0"

E-203

7/17/2023 1:43 PM

THE RECEIVER OF THESE PLANS BY ANY COPY OR ELECTRONIC TRANSMISSION BY USE, THESE INSTRUMENTS AND AGREES AS FOLLOWS: THE RECEIVER WILL COMPLY WITH ALL APPLICABLE LAWS, REGULATIONS AND ORDINANCES AND SHALL BE RESPONSIBLE FOR OBTAINING ALL NECESSARY PERMITS AND APPROVALS FROM ALL APPLICABLE AGENCIES AND AUTHORITIES. THE RECEIVER WILL COMPLY WITH ALL APPLICABLE LAWS, REGULATIONS AND ORDINANCES AND SHALL BE RESPONSIBLE FOR OBTAINING ALL NECESSARY PERMITS AND APPROVALS FROM ALL APPLICABLE AGENCIES AND AUTHORITIES. THE RECEIVER WILL COMPLY WITH ALL APPLICABLE LAWS, REGULATIONS AND ORDINANCES AND SHALL BE RESPONSIBLE FOR OBTAINING ALL NECESSARY PERMITS AND APPROVALS FROM ALL APPLICABLE AGENCIES AND AUTHORITIES. THE RECEIVER WILL COMPLY WITH ALL APPLICABLE LAWS, REGULATIONS AND ORDINANCES AND SHALL BE RESPONSIBLE FOR OBTAINING ALL NECESSARY PERMITS AND APPROVALS FROM ALL APPLICABLE AGENCIES AND AUTHORITIES.

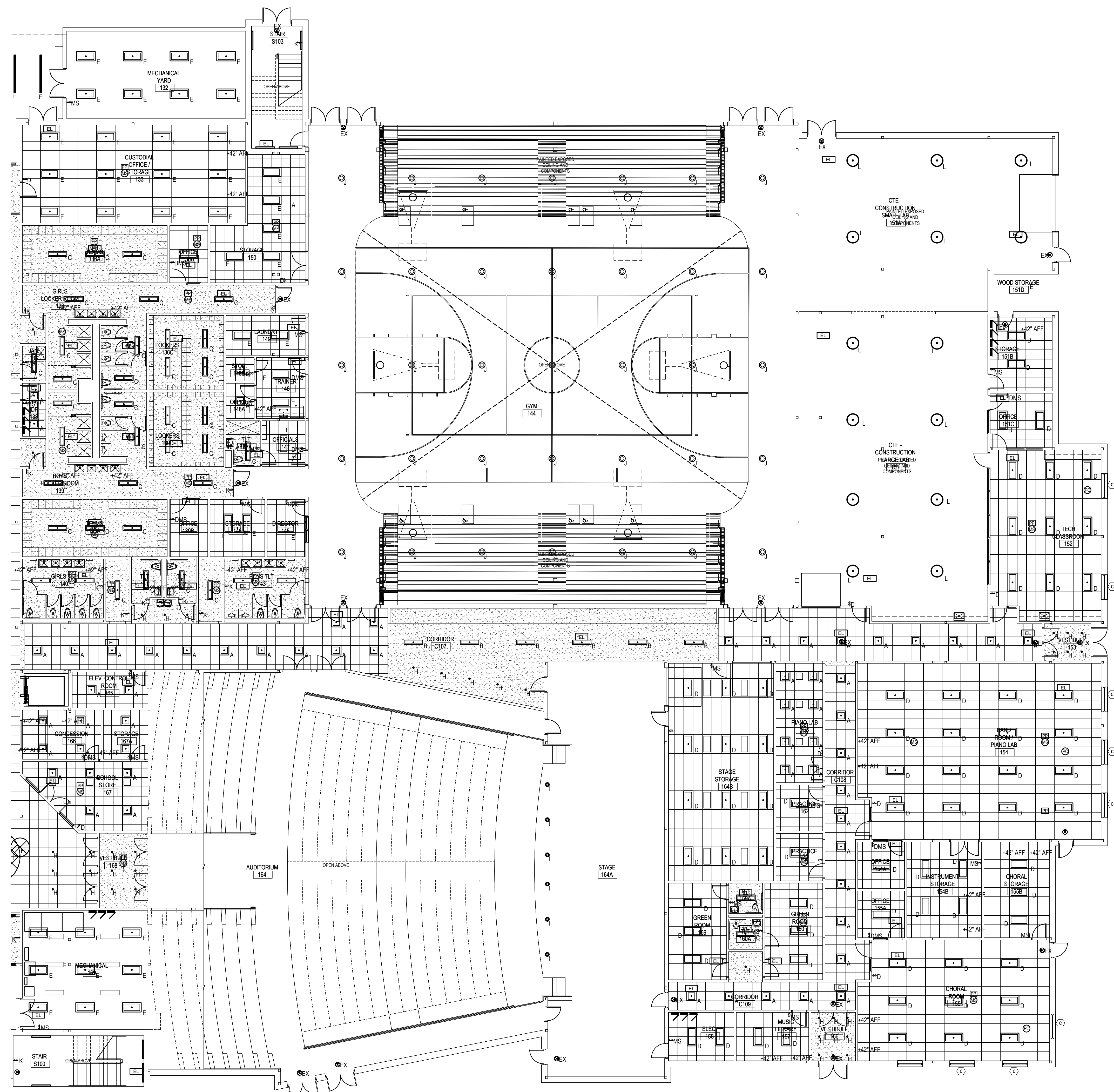

1 ELECTRICAL CEILING PLAN - FIRST FLOOR - AREA B
 E-204 SCALE: 3/32"=1'-0"

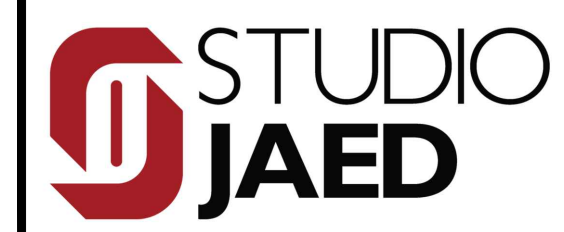

CONSULTANT
ARCHITECT & MEP ENGINEER:
 STUDIO JAED
 200 WYOMING STREET, STE 110
 PROVIDENCE, RHODE ISLAND 02903
 P: (401) 564-8984
PROVIDENCE OFFICE:
 42 WYOMING STREET, STE 403
 PROVIDENCE, RHODE ISLAND 02903
 P: (401) 564-8984
ELECTRICAL ENGINEER:
 PHP ENGINEERING, INC.
 4 FARVIEW AVENUE
 MIDDLETOWN, RHODE ISLAND 02842
 P: (401) 275-9339
CIVIL ENGINEER:
 GAROFALO & ASSOCIATES, INC.
 85 CORLISS STREET, P.O. BOX 6145
 PROVIDENCE, RHODE ISLAND 02903
 P: (401) 275-8000
STRUCTURAL ENGINEER:
 LARSEN & LANDIS
 380 CONCORD AVENUE, SUITE F
 WILMINGTON, RHODE ISLAND 01803
 P: (401) 477-1970
FOOD FACILITIES PLANNERS:
 CRABTREE MCGRATH ASSOCIATES, INC.
 161 WEST MAIN STREET
 GECRESTOWN, MASSACHUSETTS 01833
 P: (978) 363-8000
FIRE PROTECTION ENGINEERS:
 JENSEN HUGHES
 117 METRO CENTER BOULEVARD, SUITE 1002
 WARWICK, RHODE ISLAND 02883
 P: (401) 738-8992
ACOUSTICS, AUDIOVISUAL AND THEATER:
 CAVANAUGH TOCCI
 337 F BOSTON POST ROAD
 SPOKANY, MASSACHUSETTS 01776-3027
 P: (978) 443-7871

THIS DRAWING IS THE PROPERTY OF STUDIO JAED AND IS PREPARED FOR THE EXCLUSIVE USE OF ITS CLIENTS AT THE LOCATION INDICATED. NO OTHER USE IS AUTHORIZED OR INTENDED.

ARCHITECT / ENGINEER SEAL

PROJECT
 TOWN OF SOUTH KINGSTOWN
 SOUTH KINGSTOWN PUBLIC SCHOOLS
 RIDE STAGE II - SUBMISSION
SOUTH KINGSTOWN HIGH SCHOOL
 215 COLUMBIA STREET, WAKEFIELD, RI 02879

REVISIONS

MARK	DESCRIPTION	DATE

SHEET TITLE
 ELECTRICAL CEILING
 PLAN - SECOND FLOOR -
 AREA B

RIDE STAGE II
 SCHEMATIC DESIGN
 JULY 17, 2023

DRAWN	CHKD	PROJECT NO.
BMS	PRC	21141

SHEET NO.

E-204

THE RECEIPT OF THESE PLANS BY ANY PARTY DOES NOT CONSTITUTE AN ENDORSEMENT OR A GUARANTEE OF THE ACCURACY OF THE INFORMATION CONTAINED HEREIN. THE DESIGNER SHALL BE RESPONSIBLE FOR THE ACCURACY OF THE INFORMATION CONTAINED HEREIN. THE DESIGNER SHALL BE RESPONSIBLE FOR THE ACCURACY OF THE INFORMATION CONTAINED HEREIN. THE DESIGNER SHALL BE RESPONSIBLE FOR THE ACCURACY OF THE INFORMATION CONTAINED HEREIN.

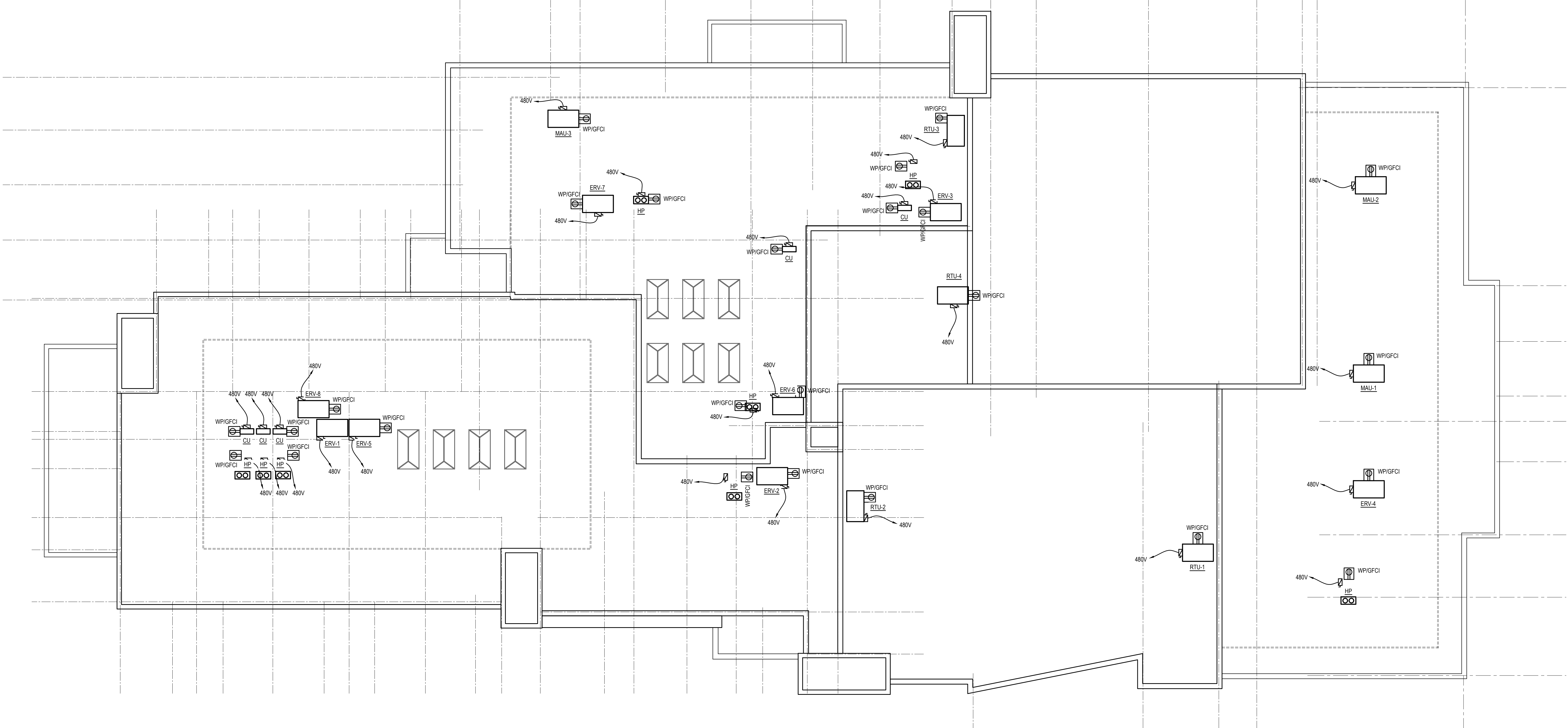

1 ELECTRICAL ROOF PLAN
 E-401 SCALE: 1/16"=1'-0"



CONSULTANT
ARCHITECT & MEP ENGINEER:
 STUDIO JAED
 DELAWARE OFFICE
 200 WYOMING AVE., SUITE 110
 DELEWARE, DELAWARE 19701
 P. (302) 832-1532
 PROVIDENCE OFFICE
 42 WETMORE STREET, SUITE 403
 PROVIDENCE, RHODE ISLAND 02903
 P. (401) 564-8984
ELECTRICAL ENGINEER:
 PMP ENGINEERING, INC.
 4 FAIRVIEW AVENUE
 MIDDLETOWN, DELAWARE 19709
 P. (302) 275-9339
CIVIL ENGINEER:
 GAROFALO & ASSOCIATES, INC.
 86 CORLISS STREET, P.O. BOX 6145
 PROVIDENCE, RHODE ISLAND 02903
 P. (401) 273-8000
STRUCTURAL ENGINEER:
 LARSEN & LANDIS
 3800 CONCORD PARK, SUITE F
 WILMINGTON, DELAWARE 19803
 P. (302) 477-1970
FOOD FACILITIES PLANNERS:
 CRABTREE MCGRATH ASSOCIATES, INC.
 161 WEST MAIN STREET
 GECRESTOWN, MASSACHUSETTS 01833
 P. (978) 362-8000
FIRE PROTECTION ENGINEERS:
 JENSEN HUGHES
 117 METRO CENTER BOULEVARD, SUITE 1002
 WARREN, RHODE ISLAND 02803
 P. (401) 738-8992
ACOUSTICS, AUDIOVISUAL AND THEATER:
 CAVANAUGH TOCCI
 327 F BOSTON POST ROAD
 SCITUATE, MASSACHUSETTS 01776-3027
 P. (978) 443-7871

THIS DRAWING IS THE PROPERTY OF STUDIOJAED, AND IS PREPARED FOR THE EXCLUSIVE USE OF ITS CLIENTS AT THE LOCATION INDICATED. NO OTHER USE IS AUTHORIZED OR INTENDED.

ARCHITECT / ENGINEER SEAL

TOWN OF SOUTH KINGSTOWN
SOUTH KINGSTOWN PUBLIC SCHOOLS
 RIDE STAGE II - SUBMISSION
SOUTH KINGSTOWN HIGH SCHOOL
 215 COLUMBIA STREET, WAKEFIELD, RI 02879

PROJECT

REVISIONS		
MARK	DESCRIPTION	DATE

SHEET TITLE

ELECTRICAL ROOF PLAN

RIDE STAGE II
 SCHEMATIC DESIGN
 JULY 17, 2023

DRAWN	CHK'D	PROJECT NO.
BMS	PRC	21141

SHEET NO.

E-401

7/17/2023 1:43 PM

THE RECEIVER OF THESE PLANS BY ANY COPY OR ELECTRONIC TRANSMISSION BY USE THEREOF AND ANY REPRODUCTION WITH RESPECT TO THE ACCURACY OF THE DATA. THE RECEIVER WILL COMPARE THE DATA WITH AVAILABLE AND COPIES. AED CORPORATION WILL NOT BE RESPONSIBLE FOR ANY REPRODUCTION OR TRANSMISSION OF THESE PLANS. THE RECEIVER WILL COMPARE THE DATA WITH AVAILABLE AND COPIES. AED CORPORATION WILL NOT BE RESPONSIBLE FOR ANY REPRODUCTION OR TRANSMISSION OF THESE PLANS. THE RECEIVER WILL COMPARE THE DATA WITH AVAILABLE AND COPIES. AED CORPORATION WILL NOT BE RESPONSIBLE FOR ANY REPRODUCTION OR TRANSMISSION OF THESE PLANS.

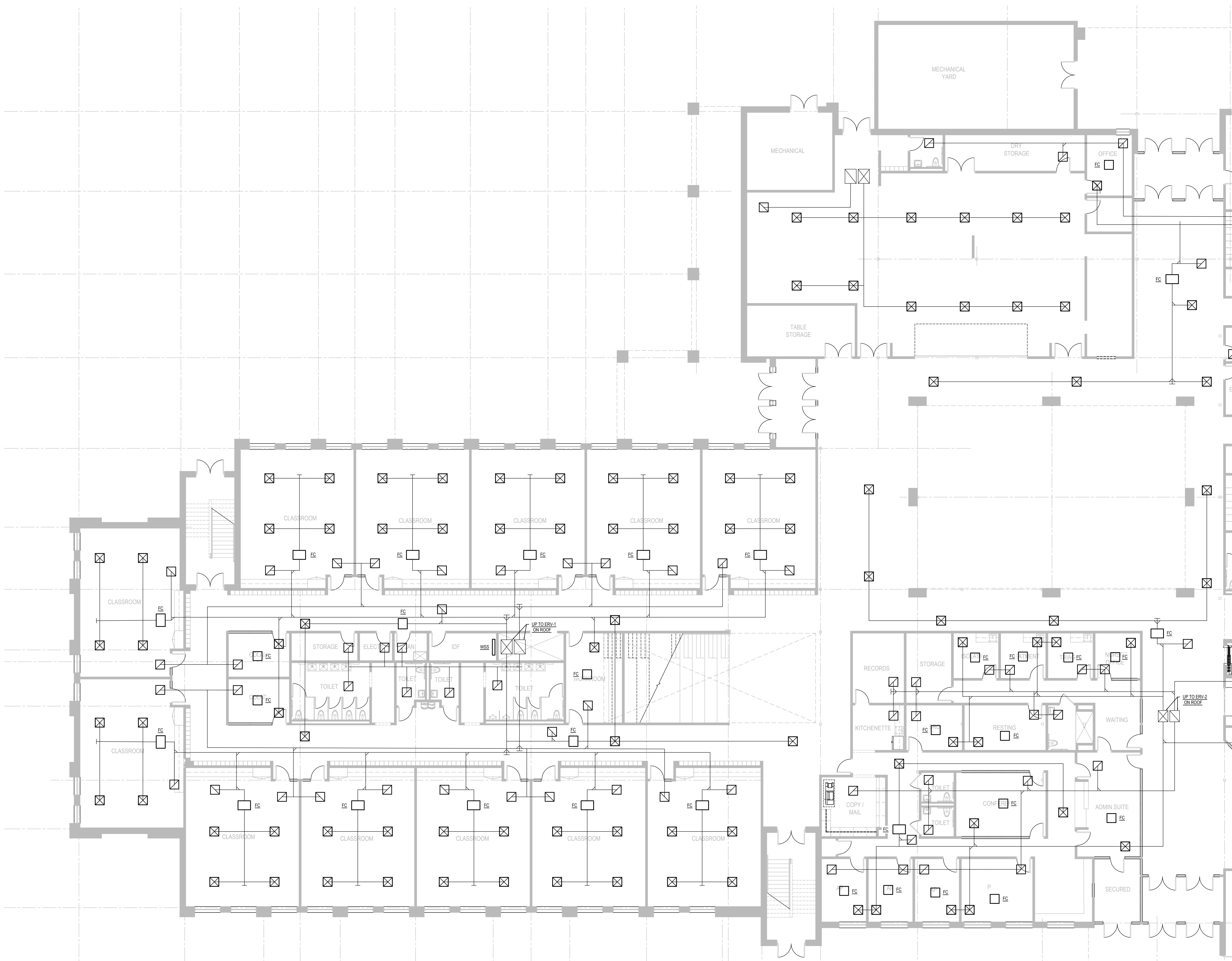

1 MECHANICAL PLAN - FIRST FLOOR - AREA A
 SCALE: 1/8"=1'-0"

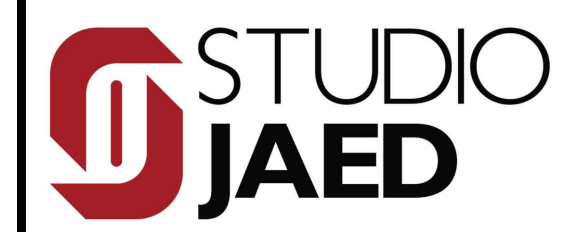

CONSULTANT
ARCHITECT & MEP ENGINEER:
 STUDIO JAED
 200 WINGFIELD HILL ROAD, STE 110
 BEAR, DELAWARE 19713
 P. (302) 832-1532
 PROVIDENCE OFFICE
 42 WETMORE STREET, STE 403
 PROVIDENCE, RHODE ISLAND 02903
 P. (401) 564-8984
ELECTRICAL ENGINEER:
 PMP ENGINEERING, INC.
 4 FARVIEW AVENUE
 MIDDLETOWN, DELAWARE 19709
 P. (302) 275-9339
CIVIL ENGINEER:
 GAROFALO & ASSOCIATES, INC.
 85 CORLISS STREET, P.O. BOX 6145
 PROVIDENCE, RHODE ISLAND 02903
 P. (401) 273-8000
STRUCTURAL ENGINEER:
 LARSEN & LANDIS
 3908 CONCORD AVENUE, SUITE F
 WILMINGTON, DELAWARE 19803
 P. (302) 477-1970
FOOD FACILITIES PLANNERS:
 CRABTREE MCGRATH ASSOCIATES, INC.
 161 WEST MAIN STREET
 GORHAM, MASSACHUSETTS 01833
 P. (978) 362-8000
FIRE PROTECTION ENGINEERS:
 JENSEN HUGHES
 117 METRO CENTER BOULEVARD, SUITE 1002
 WARRICK, RHODE ISLAND 02883
 P. (401) 738-8992
ACOUSTICS, AUDIOVISUAL AND THEATER:
 CAVANAUGHTOCCI
 327 F BOSTON POST ROAD
 SPOKANE, WASHINGTON 99201
 P. (878) 443-7871

THIS DRAWING IS THE PROPERTY OF STUDIO JAED AND IS PREPARED FOR THE EXCLUSIVE USE OF ITS CLIENTS AT THE LOCATION INDICATED. NO OTHER USE IS AUTHORIZED OR INTENDED.

ARCHITECT / ENGINEER SEAL

PROJECT
 TOWN OF SOUTH KINGSTOWN
 SOUTH KINGSTOWN PUBLIC SCHOOLS
 RIDE STAGE II - SUBMISSION
SOUTH KINGSTOWN HIGH SCHOOL
 215 COLUMBIA STREET, WAKEFIELD, RI 02879

REVISIONS

MARK	DESCRIPTION	DATE

SHEET TITLE

MECHANICAL PLAN - FIRST FLOOR - AREA A

RIDE STAGE II
 SCHEMATIC DESIGN
 JULY 17, 2023

DRAWN	CHKD	PROJECT NO.
KW	BZ	21141

SHEET NO. **M-101**

THE RECEIVER OF THESE PLANS IS HEREBY ADVISED THAT THE INFORMATION CONTAINED HEREIN IS FOR THE EXCLUSIVE USE OF THE CLIENT AND IS NOT TO BE REPRODUCED OR TRANSMITTED IN ANY FORM OR BY ANY MEANS, ELECTRONIC OR MECHANICAL, INCLUDING PHOTOCOPYING, RECORDING, OR BY ANY INFORMATION STORAGE AND RETRIEVAL SYSTEM, WITHOUT THE WRITTEN PERMISSION OF STUDIO JAED. THE RECEIVER WILL COMPARE THE DATA WITH AVAILABLE AND COPIES. JAED CORPORATION AND ITS AFFILIATES SHALL BE LIABLE TO THE CLIENT FOR ANY AND ALL DAMAGES, INCLUDING REASONABLE ATTORNEY'S FEES, ARISING FROM THE USE OF THESE PLANS. THE RECEIVER WILL COMPARE THE DATA WITH AVAILABLE AND COPIES. JAED CORPORATION AND ITS AFFILIATES SHALL BE LIABLE TO THE CLIENT FOR ANY AND ALL DAMAGES, INCLUDING REASONABLE ATTORNEY'S FEES, ARISING FROM THE USE OF THESE PLANS.

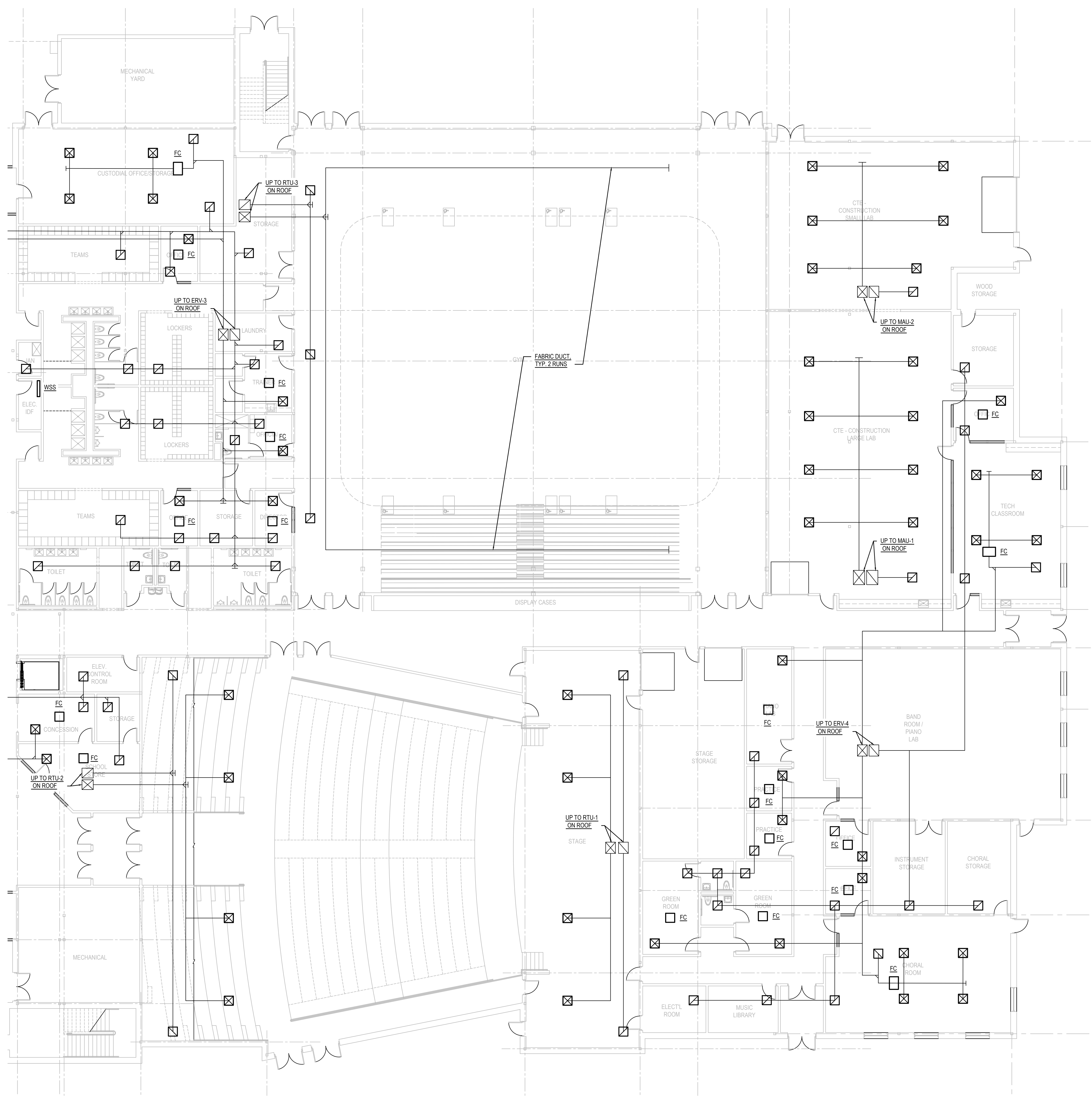

1 MECHANICAL PLAN - FIRST FLOOR - AREA B
 M-102 SCALE: 3/32"=1'-0"

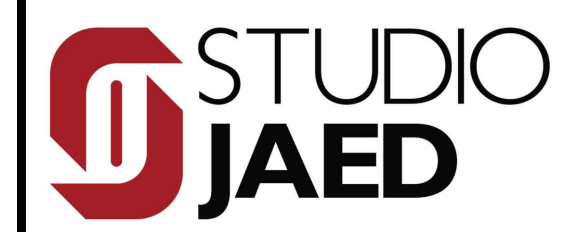

CONSULTANT
ARCHITECT & MEP ENGINEER:
 STUDIO JAED
 DELAWARE OFFICE
 200 WYOMING AVE., SUITE 110
 WILMINGTON, DELAWARE 19801
 P. (302) 832-1532
 PROVIDENCE OFFICE
 42 WETMORE STREET, SUITE 403
 PROVIDENCE, RHODE ISLAND 02903
 P. (401) 564-8984
ELECTRICAL ENGINEER:
 PHP ENGINEERING, INC.
 4 FARVIEW AVENUE
 MIDDLETOWN, DELAWARE 19709
 P. (302) 275-9339
CIVIL ENGINEER:
 GAROFALO & ASSOCIATES, INC.
 85 CORLISS STREET, P.O. BOX 6145
 PROVIDENCE, RHODE ISLAND 02903
 P. (401) 273-8000
STRUCTURAL ENGINEER:
 LARSEN & LANDIS
 3808 CONCORD PKWY, SUITE F
 WILMINGTON, DELAWARE 19803
 P. (302) 477-1970
FOOD FACILITIES PLANNERS:
 CRABTREE MCGRATH ASSOCIATES, INC.
 161 WEST MAIN STREET
 GECRESTOWN, MASSACHUSETTS 01833
 P. (978) 362-8000
FIRE PROTECTION ENGINEERS:
 JENSEN HUGHES
 117 METRO CENTER BOULEVARD, SUITE 1002
 WARRICK, RHODE ISLAND 02880
 P. (401) 738-8992
ACOUSTICS, AUDIOVISUAL AND THEATER:
 CAVANAUGH/TOCCI
 327 F BOSTON POST ROAD
 SCITUATE, MASSACHUSETTS 01776-3027
 P. (978) 443-7871

THIS DRAWING IS THE PROPERTY OF STUDIO JAED AND IS PREPARED FOR THE EXCLUSIVE USE OF ITS CLIENTS AT THE LOCATION INDICATED. NO OTHER USE IS AUTHORIZED OR INTENDED.

ARCHITECT / ENGINEER SEAL

PROJECT
 TOWN OF SOUTH KINGSTOWN
 SOUTH KINGSTOWN PUBLIC SCHOOLS
 RIDE STAGE II - SUBMISSION
SOUTH KINGSTOWN HIGH SCHOOL
 215 COLUMBIA STREET, WAKEFIELD, RI 02879

REVISIONS		
MARK	DESCRIPTION	DATE

SHEET TITLE

MECHANICAL PLAN - FIRST FLOOR - AREA B

RIDE STAGE II
 SCHEMATIC DESIGN
 JULY 17, 2023

DRAWN	CHK'D	PROJECT NO.
KW	BZ	21141
SHEET NO.		

M-102

7/17/2023 1:46 PM

THE RECEIPT OF THESE PLANS BY ANY OTHER PARTY DOES NOT CONSTITUTE AN ENDORSEMENT OR A GUARANTEE OF THE ACCURACY OF THE INFORMATION CONTAINED HEREIN. THE DESIGNER SHALL BE RESPONSIBLE FOR THE ACCURACY OF THE INFORMATION CONTAINED HEREIN. THE DESIGNER SHALL BE RESPONSIBLE FOR THE ACCURACY OF THE INFORMATION CONTAINED HEREIN. THE DESIGNER SHALL BE RESPONSIBLE FOR THE ACCURACY OF THE INFORMATION CONTAINED HEREIN.

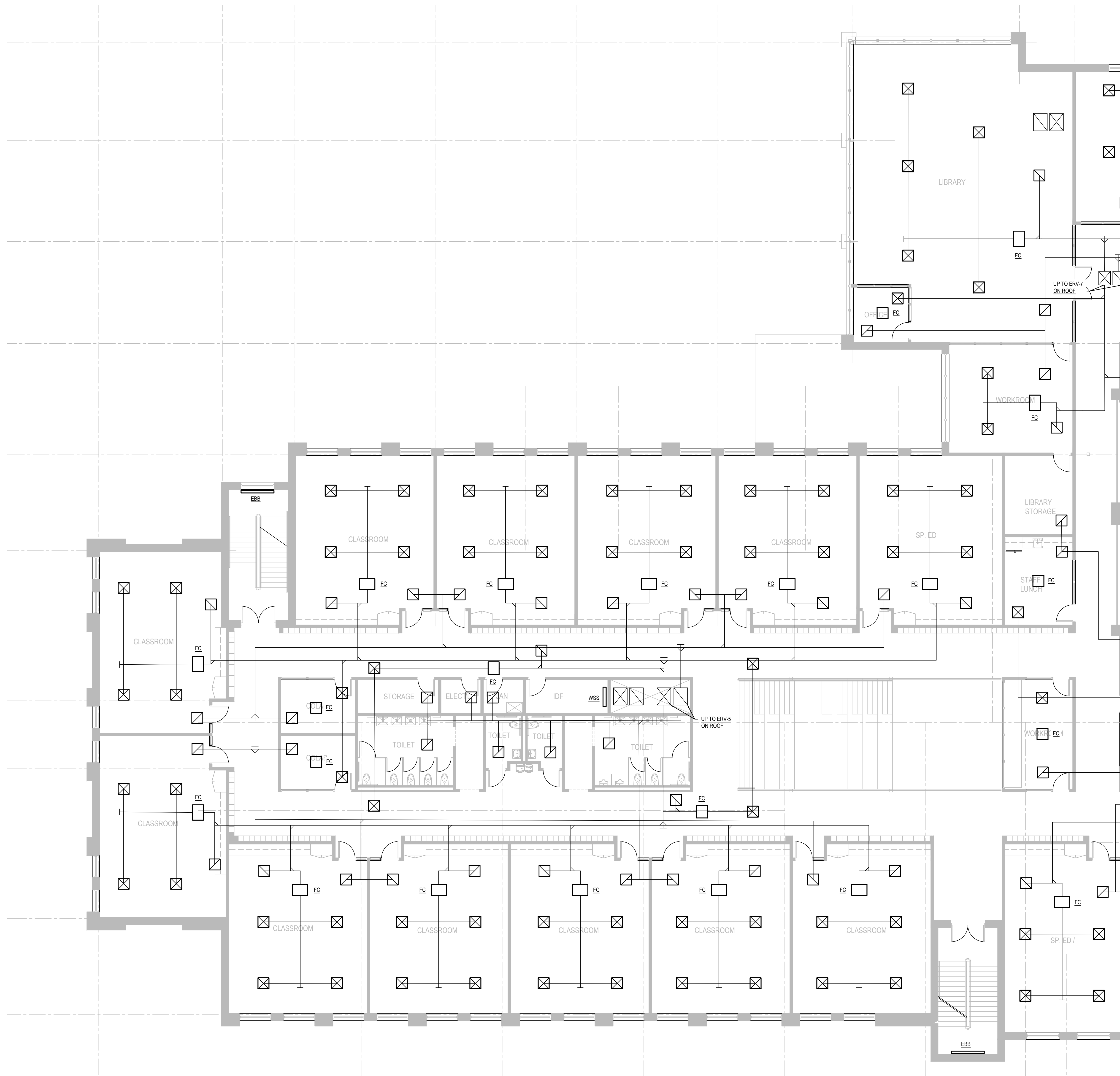

1
M-201 MECHANICAL PLAN - SECOND FLOOR - AREA A
 SCALE: 1/8"=1'-0"



CONSULTANT
ARCHITECT & MEP ENGINEER:
 STUDIO JAED
 200 WINGFIELD HILL ROAD, STE 110
 BURLINGAME, CA 94010
 P: (415) 332-1532
 PROVIDENCE OFFICE
 42 WINDSOR STREET, STE 403
 PROVIDENCE, RHODE ISLAND 02903
 P: (401) 564-8984
ELECTRICAL ENGINEER:
 PMP ENGINEERING, INC.
 4 FAIRVIEW AVENUE
 MIDDLETOWN, RHODE ISLAND 02842
 P: (401) 275-9339
CIVIL ENGINEER:
 GAROFALO & ASSOCIATES, INC.
 85 CORLISS STREET, P.O. BOX 6145
 PROVIDENCE, RHODE ISLAND 02903
 P: (401) 273-8000
STRUCTURAL ENGINEER:
 LARSEN & LANDIS
 300 CONCORD AVENUE, SUITE F
 WILMINGTON, RHODE ISLAND 01803
 P: (401) 477-1970
FOOD FACILITIES PLANNERS:
 CRABTREE MCGRATH ASSOCIATES, INC.
 161 WEST MAIN STREET
 GECROTTOWN, MASSACHUSETTS 01833
 P: (978) 362-8000
FIRE PROTECTION ENGINEERS:
 JENSEN HUGHES
 117 METRO CENTER BOULEVARD, SUITE 1002
 WARWICK, RHODE ISLAND 02883
 P: (401) 738-8992
ACOUSTICS, AUDIOVISUAL AND THEATER:
 CAVANAUGH TOCCI
 327 F BOSTON POST ROAD
 SPOKING, MASSACHUSETTS 01776-3027
 P: (978) 443-2871

THIS DRAWING IS THE PROPERTY OF STUDIO JAED AND IS PREPARED FOR THE EXCLUSIVE USE OF ITS CLIENTS AT THE LOCATION INDICATED. NO OTHER USE IS AUTHORIZED OR INTENDED.

ARCHITECT / ENGINEER SEAL

PROJECT
 TOWN OF SOUTH KINGSTOWN
 SOUTH KINGSTOWN PUBLIC SCHOOLS
 RIDE STAGE II - SUBMISSION
SOUTH KINGSTOWN HIGH SCHOOL
 215 COLUMBIA STREET, WAKEFIELD, RI 02879

REVISIONS		
MARK	DESCRIPTION	DATE

SHEET TITLE
 MECHANICAL PLAN - SECOND FLOOR - AREA A

RIDE STAGE II
 SCHEMATIC DESIGN
 JULY 17, 2023

DRAWN	CHK'D	PROJECT NO.
KW	BZ	21141

SHEET NO.
M-201

THE RECEIVER OF THESE PLANS BY ANY MEANS OR BY ANY MEANS, ELECTRONIC OR MECHANICAL, INCLUDING PHOTOCOPYING, RECORDING, OR BY ANY INFORMATION STORAGE AND RETRIEVAL SYSTEM, WITHOUT THE WRITTEN PERMISSION OF STUDIO JAED, IS PROHIBITED. THE RECEIVER WILL BE RESPONSIBLE FOR ANY REPRODUCTION OR TRANSMISSION OF THESE PLANS. THE RECEIVER WILL BE RESPONSIBLE FOR ANY REPRODUCTION OR TRANSMISSION OF THESE PLANS. THE RECEIVER WILL BE RESPONSIBLE FOR ANY REPRODUCTION OR TRANSMISSION OF THESE PLANS.

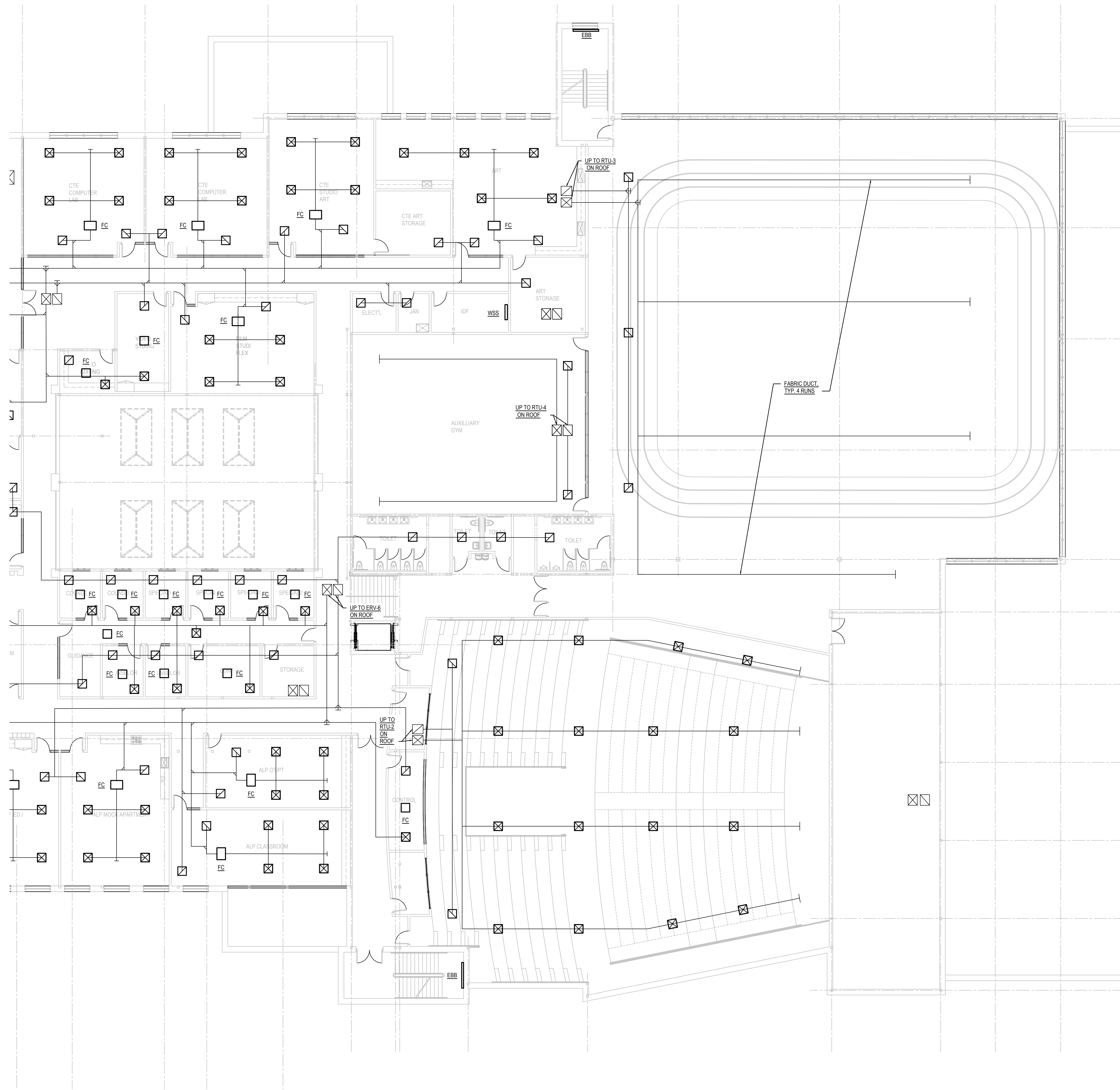

1 MECHANICAL PLAN - SECOND FLOOR - AREA B
 M-202 SCALE: 3/32"=1'-0"



CONSULTANT
ARCHITECT & MEP ENGINEER:
 STUDIO JAED
 DELAWARE OFFICE
 200 WYOMING HILL ROAD, STE 110
 DEER, DELAWARE 19711
 P. (302) 832-1532
 PROVIDENCE OFFICE
 42 WETMORE STREET, STE 403
 PROVIDENCE, RHODE ISLAND 02903
 P. (401) 564-8984
ELECTRICAL ENGINEER:
 PHP ENGINEERING, INC.
 4 FAIRVIEW AVENUE
 MIDDLETOWN, DELAWARE 19709
 P. (302) 275-9339
CIVIL ENGINEER:
 GAROFALO & ASSOCIATES, INC.
 85 CORLISS STREET, P.O. BOX 6145
 PROVIDENCE, RHODE ISLAND 02903
 P. (401) 273-8003
STRUCTURAL ENGINEER:
 LARSEN & LANDIS
 300 CONCORD AVENUE, SUITE F
 WILMINGTON, DELAWARE 19803
 P. (302) 477-1970
FOOD FACILITIES PLANNERS:
 CRABTREE MCGRATH ASSOCIATES, INC.
 161 WEST MAIN STREET
 GECRESTOWN, MASSACHUSETTS 01833
 P. (978) 362-8000
FIRE PROTECTION ENGINEERS:
 JENSEN HUGHES
 117 METRO CENTER BOULEVARD, SUITE 1002
 WARRICK, RHODE ISLAND 02883
 P. (401) 738-8992
ACOUSTICS, AUDIOVISUAL AND THEATER:
 CAVANAUGHTOCCI
 327 F BOSTON POST ROAD
 SPOKANY, MASSACHUSETTS 01776-3027
 P. (978) 443-7871

THIS DRAWING IS THE PROPERTY OF STUDIO JAED AND IS PREPARED FOR THE EXCLUSIVE USE OF ITS CLIENTS AT THE LOCATION INDICATED. NO OTHER USE IS AUTHORIZED OR INTENDED.

ARCHITECT / ENGINEER SEAL

PROJECT
 TOWN OF SOUTH KINGSTOWN
 SOUTH KINGSTOWN PUBLIC SCHOOLS
 RIDE STAGE II - SUBMISSION
SOUTH KINGSTOWN HIGH SCHOOL
 215 COLUMBIA STREET, WAKEFIELD, RI 02879

REVISIONS		
MARK	DESCRIPTION	DATE

SHEET TITLE
 MECHANICAL PLAN - SECOND FLOOR - AREA B

RIDE STAGE II
 SCHEMATIC DESIGN
 JULY 17, 2023

DRAWN	CHK'D	PROJECT NO.
KW	BZ	21141

SHEET NO.
M-202

THE RECIPIER OF THESE PLANS BY ACCEPTING OR ELECTRONIC TRANSMISSION BY USE HEREBY AGREES AND AGREES AS FOLLOWS: THE ELECTRONIC COPY TRANSMITTED SHALL BE A TRUE AND ACCURATE COPY OF THE ORIGINAL DRAWING. THE RECIPIER SHALL NOT REPRODUCE OR OTHERWISE MAKE USE OF THE DATA OR PLANS IN ANY MANNER WITHOUT THE WRITTEN PERMISSION OF STUDIO JAED. THE RECIPIER SHALL NOT REPRODUCE OR OTHERWISE MAKE USE OF THE DATA OR PLANS IN ANY MANNER WITHOUT THE WRITTEN PERMISSION OF STUDIO JAED. THE RECIPIER SHALL NOT REPRODUCE OR OTHERWISE MAKE USE OF THE DATA OR PLANS IN ANY MANNER WITHOUT THE WRITTEN PERMISSION OF STUDIO JAED.

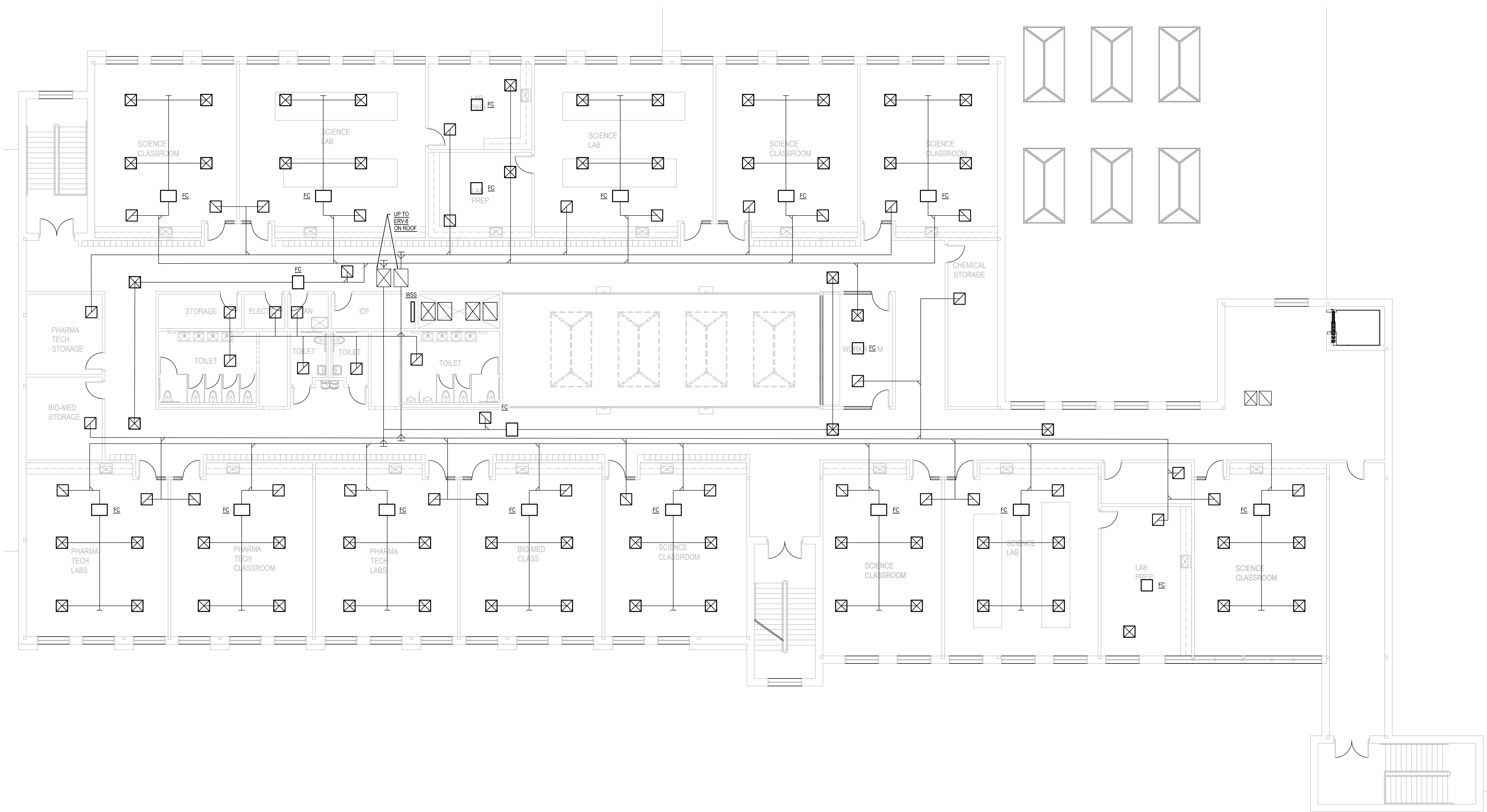

1
M-301 MECHANICAL PLAN - THIRD FLOOR
 SCALE: 1/8"=1'-0"



CONSULTANT
ARCHITECT & MEP ENGINEER:
 STUDIO JAED
 SLAVIANE OFFICE
 200 WYNGATE HILL ROAD, STE 110
 RIJAY, RHODE ISLAND 02901
 P: (401) 564-5984
 PROVIDENCE OFFICE
 42 WETMORE STREET, STE 403
 PROVIDENCE, RHODE ISLAND 02903
 P: (401) 564-5984
ELECTRICAL ENGINEER:
 PMP ENGINEERING, INC.
 4 FAIRVIEW AVENUE
 MIDDLETOWN, RHODE ISLAND 02842
 P: (401) 275-9339
CIVIL ENGINEER:
 GAROFALO & ASSOCIATES, INC.
 86 CORLISS STREET, P.O. BOX 6145
 PROVIDENCE, RHODE ISLAND 02903
 P: (401) 275-8000
STRUCTURAL ENGINEER:
 LARSEN & LANDIS
 3808 CONCORD AVENUE, SUITE F
 WILMINGTON, RHODE ISLAND 02893
 P: (401) 477-1970
FOOD FACILITIES PLANNERS:
 CRABTREE MCGRATH ASSOCIATES, INC.
 161 WEST MAIN STREET
 GECROFTOWN, MASSACHUSETTS 01833
 P: (978) 362-8000
FIRE PROTECTION ENGINEERS:
 JENSEN HUGHES
 117 METRO CENTER BOULEVARD, SUITE 1002
 WARRICK, RHODE ISLAND 02883
 P: (401) 738-8992
ACOUSTICS, AUDIOVISUAL AND THEATER:
 CAVANAUGH TOCCI
 327 FOSTON POST ROAD
 SCITUATY, MASSACHUSETTS 01576-3027
 P: (978) 443-1871

THIS DRAWING IS THE PROPERTY OF STUDIO JAED, AND IS PREPARED FOR THE EXCLUSIVE USE OF ITS CLIENTS AT THE LOCATION INDICATED. NO OTHER USE IS AUTHORIZED OR INTENDED.

ARCHITECT / ENGINEER SEAL

PROJECT
 TOWN OF SOUTH KINGSTOWN
 SOUTH KINGSTOWN PUBLIC SCHOOLS
 RIDE STAGE II - SUBMISSION
SOUTH KINGSTOWN HIGH SCHOOL
 215 COLUMBIA STREET, WAKEFIELD, RI 02879

REVISIONS		
MARK	DESCRIPTION	DATE

SHEET TITLE
 MECHANICAL PLAN - THIRD FLOOR

RIDE STAGE II
 SCHEMATIC DESIGN
 JULY 17, 2023

DRAWN	CHK'D	PROJECT NO.
KW	BZ	21141

SHEET NO.
M-301

THE RECIPIENT OF THESE PLANS IS HEREBY ADVISED THAT THE INFORMATION CONTAINED HEREIN IS UNCLASSIFIED AND NOT FOR OFFICIAL USE ONLY. IT IS THE PROPERTY OF STUDIO JAED AND IS LOANED TO YOU FOR YOUR USE ONLY. IT IS NOT TO BE REPRODUCED OR TRANSMITTED IN ANY FORM OR BY ANY MEANS, ELECTRONIC OR MECHANICAL, INCLUDING PHOTOCOPYING, RECORDING, OR BY ANY INFORMATION STORAGE AND RETRIEVAL SYSTEM, WITHOUT THE WRITTEN PERMISSION OF STUDIO JAED. THE RECIPIENT SHALL BE RESPONSIBLE FOR OBTAINING ALL NECESSARY PERMITS AND APPROVALS FROM THE APPROPRIATE AGENCIES. THE RECIPIENT SHALL BE RESPONSIBLE FOR OBTAINING ALL NECESSARY PERMITS AND APPROVALS FROM THE APPROPRIATE AGENCIES. THE RECIPIENT SHALL BE RESPONSIBLE FOR OBTAINING ALL NECESSARY PERMITS AND APPROVALS FROM THE APPROPRIATE AGENCIES.

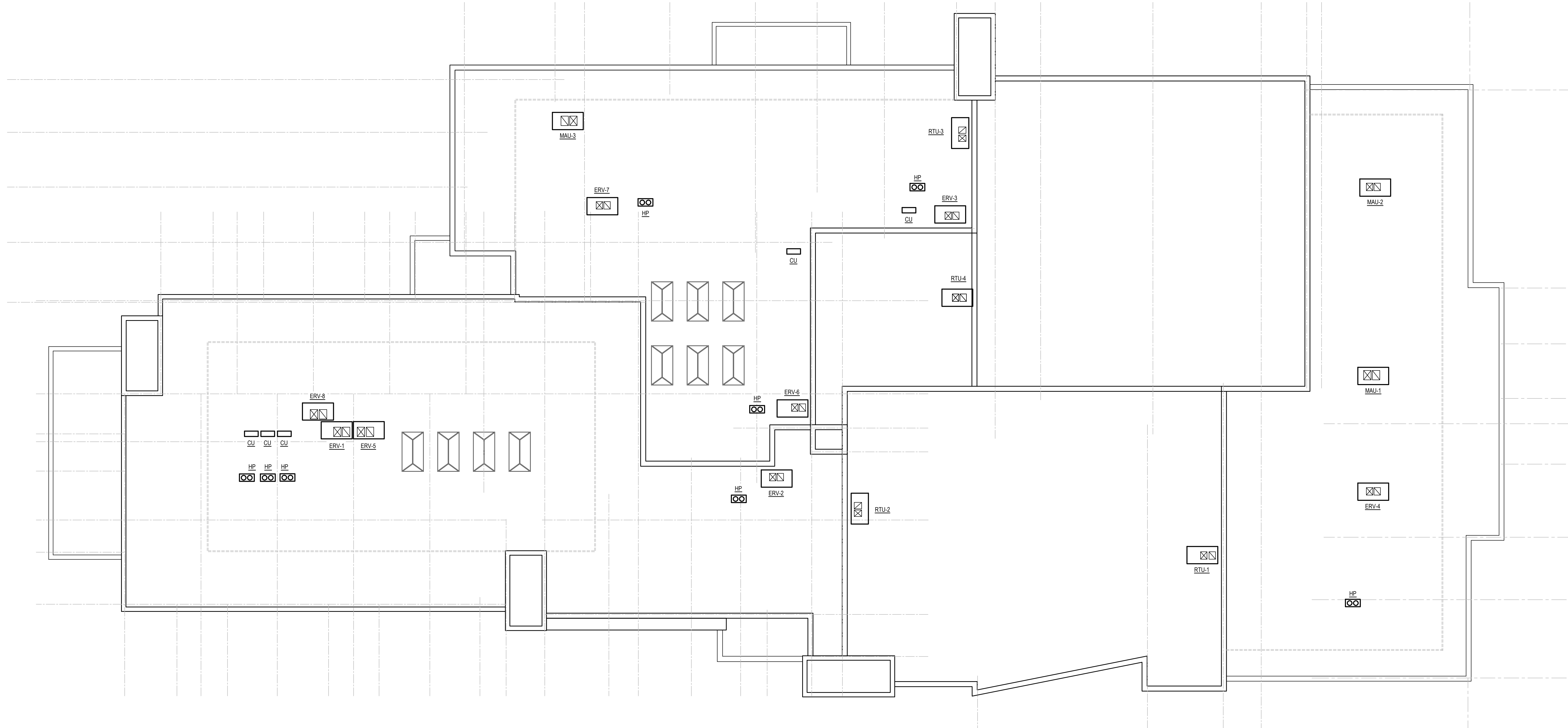

1 MECHANICAL ROOF PLAN
 SCALE: 1/16"=1'-0"

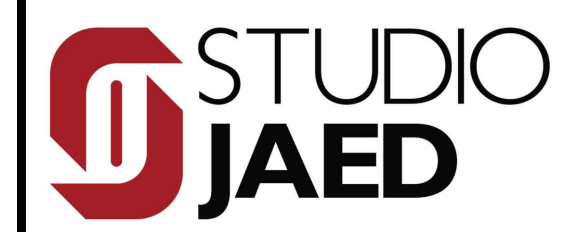

CONSULTANT
ARCHITECT & MEP ENGINEER:
 STUDIO JAED
 ISLAWHIRE OFFICE
 200 WYMANVILLE ROAD, STE 110
 ISLAWHIRE, RHODE ISLAND 02930
 P: (401) 564-8984
 PROVIDENCE OFFICE
 42 WETMORE STREET, STE 403
 PROVIDENCE, RHODE ISLAND 02903
 P: (401) 564-8984
ELECTRICAL ENGINEER:
 PHP ENGINEERING, INC.
 4 FAIRVIEW AVENUE
 WILMINGTON, DELAWARE 19709
 P: (302) 275-9339
CIVIL ENGINEER:
 GAROFALO & ASSOCIATES, INC.
 85 CORLISS STREET, P.O. BOX 6145
 PROVIDENCE, RHODE ISLAND 02903
 P: (401) 273-8000
STRUCTURAL ENGINEER:
 LARSEN & LANDIS
 390 CONCORD AVENUE, SUITE F
 WILMINGTON, DELAWARE 19803
 P: (302) 477-1970
FOOD FACILITIES PLANNERS:
 CRABTREE MCGRATH ASSOCIATES, INC.
 161 WEST MAIN STREET
 GECRESTOWN, MASSACHUSETTS 01833
 P: (978) 362-8000
FIRE PROTECTION ENGINEERS:
 JENSEN HUGHES
 117 METRO CENTER BOULEVARD, SUITE 1002
 WARWICK, RHODE ISLAND 02803
 P: (401) 738-8992
ACOUSTICS, AUDIOVISUAL AND THEATER:
 CAVANAUGHTOCCI
 327 F BOSTON POST ROAD
 SHERBORNE, MASSACHUSETTS 01776-3027
 P: (978) 443-7871

THIS DRAWING IS THE PROPERTY OF STUDIO JAED AND IS PREPARED FOR THE EXCLUSIVE USE OF ITS CLIENTS AT THE LOCATION INDICATED. NO OTHER USE IS AUTHORIZED OR INTENDED.

ARCHITECT / ENGINEER SEAL

PROJECT
 TOWN OF SOUTH KINGSTOWN
 SOUTH KINGSTOWN PUBLIC SCHOOLS
 RIDE STAGE II - SUBMISSION
SOUTH KINGSTOWN HIGH SCHOOL
 215 COLUMBIA STREET, WAKEFIELD, RI 02879

REVISIONS		
MARK	DESCRIPTION	DATE

SHEET TITLE
 MECHANICAL ROOF PLAN

RIDE STAGE II
 SCHEMATIC DESIGN
 JULY 17, 2023

DRAWN	CHK'D	PROJECT NO.
KW	BZ	21141

SHEET NO.
M-400

